FOR CLASSIFIED ADS PHONE GRANT 5400

WEATHER—Fair, cold tonight; Sunday, fair. Lowest temperature tonight, 20.

Only Pittsburgh Newspaper in International News Service Printing Dispatches.

Pittsburgh Sun-Telegraph

VOL. 11—NO. 110 18 PAGES SATURDAY, NOVEMBER 19, 1932 THREE CENTS

WALL ST. CLOSE

HILL TOP WIDOW BEATEN BY INTRUDER

Pitt and Tech Ready for Clash in Rain

PINCHOT HINTS FIGHT ON DAVIS

Today

The Beer Problem.
The Debt Question.
Poor Old Pound.
Amy Johnson Hops.

—By ARTHUR BRISBANE—

WASHINGTON IS looking around for something else to tax, because the "beer tax will not provide enough money." It will not indeed, if grudging alteration of the prohibition law cuts down its sale. You can tax only what is sold.

New York talks of making over the big Hippodrome into an imitation German "beer garden." A good imitation would not earn enough to pay half the taxes or a quarter. In German beer gardens people sip beer. They must POUR IT DOWN if Uncle Sam is to get five hundred millions in taxes.

IN THE old days, that make us shudder, men stood elbow to elbow and sometimes three and four deep in front of Andy Horn's bar at the Brooklyn Bridge entrance.

The bar was swimming in beer, a dozen bartenders were swimming in perspiration. Heavy beer glasses with the handles on the sides were ten times as thick as autumnal leaves in Vallombrosa, or anywhere else.

ONE WASHINGTON dispatch suggests that this government will give Europe another "debt holiday of three months." It is for Gov. Roosevelt to decide after that.

Another Washington correspondent believes this administration will say to Europe:

"Pay your December installment, and we shall talk over the debt afterward."

The next installment will come after March 4, and then the "buck" would be passed to Gov. Roosevelt.

It would seem good Republican policy to collect now and lift that much from the last Republican spending. Republicans know that other elections are coming.

BRITAIN'S POUND sterling, in another fainting fit yesterday, fell to $3.27¼ at noon. London, wagging a heavy head, says if we insist on the $95,000,000 payment in December, the pound will drop to $3, and all other non-gold exchange will fall with it.

Too bad, but, wagging our heads, we remark that the United States can stand a drop in the pound sterling better than it can stand the loss of eleven billion dollars. Also, our noble dollar while the war was on, was worth only fifty cents in Spain, and far below par in China. Nevertheless it came back.

Great Britain's pound will do the same, and if the pound should fall to three or two dollars, Great Britain theoretically could save all she owes us by paying back her own sterling obligations very cheaply.

THERE IS no ill feeling toward any foreign country in this. The whole question is, *who should pay the eleven billion dollars?* The people that borrowed it from us, "their backs to the wall" in war, or the taxpayers of the United States?

What do you think the nations of Europe would say and do if conditions were reversed?

AMY JOHNSON ended her hop from London to Cape Town, South Africa, establishing a new record on the 6,250-mile trip and beating her husband's record by ten hours. Praise her, mentally and orally.

For your private information her real name is Mrs. Amy Johnson Mollison. But Miss Ruth Hale, whose real name in the eye of the law is Mrs. Heywood Broun, writes that she doesn't want Mrs. Mollison called "Mrs." or "Mollison."

Any command from a lady is obeyed, but this old-fashioned column believes it is a good thing for women to take their husband's names. Then in case they have a good son, they get the credit of it. If Abraham Lincoln's mother were alive she would not want to be called "Miss Nancy Hanks." She would say:

"Please call me Mrs. Lincoln. I want my name signed forever to that fine boy of mine"

COMMISSIONER Ten Eyck, head of New York state's waterways Association, says the United States should demand from Canada all Canadian territory south of the St. Lawrence River before putting through the waterways agreement. That, it is to be presumed, was not suggested seriously.

Yesterday St. John's Chamber of Commerce in New Brunswick unanimously resolved that Vermont, New Hampshire and Maine should each give a strip of territory to Canada, in connection with the St. Lawrence project.

NEITHER WILL give the other any territory. The United States, because it is a matter of common sense, and because it has plenty of idle men and machinery, might well dig its own waterway canal from the lakes to the ocean on American soil.

Only a goose would talk about the United States annexing all or any part of Canada. But if Canada would annex the United States, and continue the majority rule, that would be good for both countries.

IN THE depression the birth and death rates are falling and the average age of Americans, steadily increasing, is now between 27 and 30.

The learned Dr. Nystrom, of Columbia College, says we shall average fifty years of age in America some day, and be very conservative.

The "very conservative" doesn't follow. Every father and mother can testify that one single modern young person is enough to offset the conservatism of a dozen uncles, aunts and grandmothers.

(Copyright, 1932, King Features Synd., Inc.)

THIEF BEATS HILL TOP WIDOW

Leaves Her Trussed, Gagged After Taking $2 From Till

Mrs. Adda Massey, 56, a widow, of 314 Boggs avenue, was beaten, bound, gagged and locked in a closet today by a robber who posed as a civil engineer seeking a room to rent, she reported to police. He fled with $2.

Shortly after Mrs. Massey opened her confectionary shop, she said, a man who had inquired about a room last night returned. She took him to the second floor to show him a room.

He complained of smelling gas and as she stooped to investigate, he felled her with his fists. She screamed. The robber snarled:

"Don't cry out again or I'll beat you some more."

She pleaded:

"Take anything you want. But don't hurt me."

The intruder took a necktie from his pocket and gagged her, then took off his own tie and bound her hands. He placed her in a closet, went downstairs and rifled the cash register of $2.

Returning to the second floor, the robber released Mrs. Massey from the closet and demanded:

"Where's your money?"

She said:

"I have none."

He struck her again, then left. After working with her hands for an hour she loosed herself and telephoned detectives.

Col. Robins Taken to Hospital

BULLETIN.

ASHEVILLE, N. C., Nov. 19.—(AP.)—Col. Raymond Robins, prohibitionist and peace advocate, found in the North Carolina mountains yesterday after a disappearance of more than two months, was brought to Asheville today and placed in a sanitarium under the care of a physician.

WASHINGTON, Nov. 19.—(INS.)—"The President is glad that Col. Robins has been found safe and alive."

This statement by one of President Hoover's secretaries today constituted the only White House observation on the discovery of Col. Raymond Robins, dry crusader, in the mountains of North Carolina where he has been living for several months under the name of "Raymond Rogers."

No further information was forthcoming from the White House. When and how Mr. Hoover was advised of his friend's safety was not disclosed.

One official said that all the knowledge that has come to the White House had been gleaned from newspaper reports.

Prohibition officials who have been supervising the search for the missing crusader were reticent and non-committal.

GOES TO SANITORIUM

WHITTIER, N. C., Nov. 19.—(INS.)—Phalanxed by deputy prohibition agents who had maintained a constant guard since his identification, Col. Raymond Robins, long missing prohibitionist, was taken from the boarding house of Bob McHan here this morning to Asheville.

It was understood Robins would enter the Appalachian Sanitorium, a hospital for the treatment of mental diseases, near Asheville.

Three deputies were in the au-

(Continued on Page Two, Col. Two.)

PITT, TECH TO CLASH IN RAIN

Odds Favor Panthers In 19th Clash of Gridiron Foes

Pitt-Tech Lineup

PITT.	Pos.	CARNEGIE T.
Dailey	L.E.	Stewart
Meredith	L.T.	Croft
Hartwig	L.G. (C.)	Sample
Tormey	C.	Jones
Seigel	R.G.	Barzio
Walton	R.T.	Plummer
Siladamy	R.E.	Ostrosky
Mungas	Q.B.	Bevevino
Heller	L.HB.	Coulter
Reider (C.)	R.HB. (C.)	Kavel
Weinstock	F.B.	Milum

Pitt substitutes: Ends—Booker, Seifert, Wojcihowski. Tackles—Timmons. Tackles—Cuba, Hoel, Love, Oleajnicsak, Tiernan. Guards—Onder, Ormiston, Kutz, Shindelhutte. Centers—Shotwell, Wilkins, Valenti. Quarterbacks—Hogan, Cutri. Halfbacks—Matesic, Sebastian, Brown, Sekay, Nicksick, Simms, Balasia. Fullbacks—Weisenbaugh, Luch, Gelini.

Tech substitutes: Ends—Burns, Goodrich, Fergus, Tesser. Tackles—Forsman, Dolaway, Croissant. Guards—Heinzer, Brewer, Dreshar, Kebe. Center—Seigal. Quarterbacks—McCurdy, Dueger. Halfbacks—Sayles, Spisak, Carlson. Fullbacks—Vorderbarz, O'Toole.

Referee—Ed Thorpe, De LaSalle. Umpire—W. C. Crowley, Bowdoin. Linesman—W. B. Elcock, Dartmouth. Field judge—Dean Watkeys, Syracuse.

By JESS CARVER

For the nineteenth time since 1906, Pitt and Carnegie Tech match gridiron strength here today, the varsity elevens of this year clashing in the Pitt Stadium with the undefeated but twice deadlocked Panthers the favorites to record their fifteenth victory of the series and win again the city championship.

That famous path 'twixt the cup and lip is a non-skid road compared with the highway Pitt and Carnegie football games have trav-

(Continued on Page Nine, Col. Eight.)

Rival Quarterbacks in Title Game

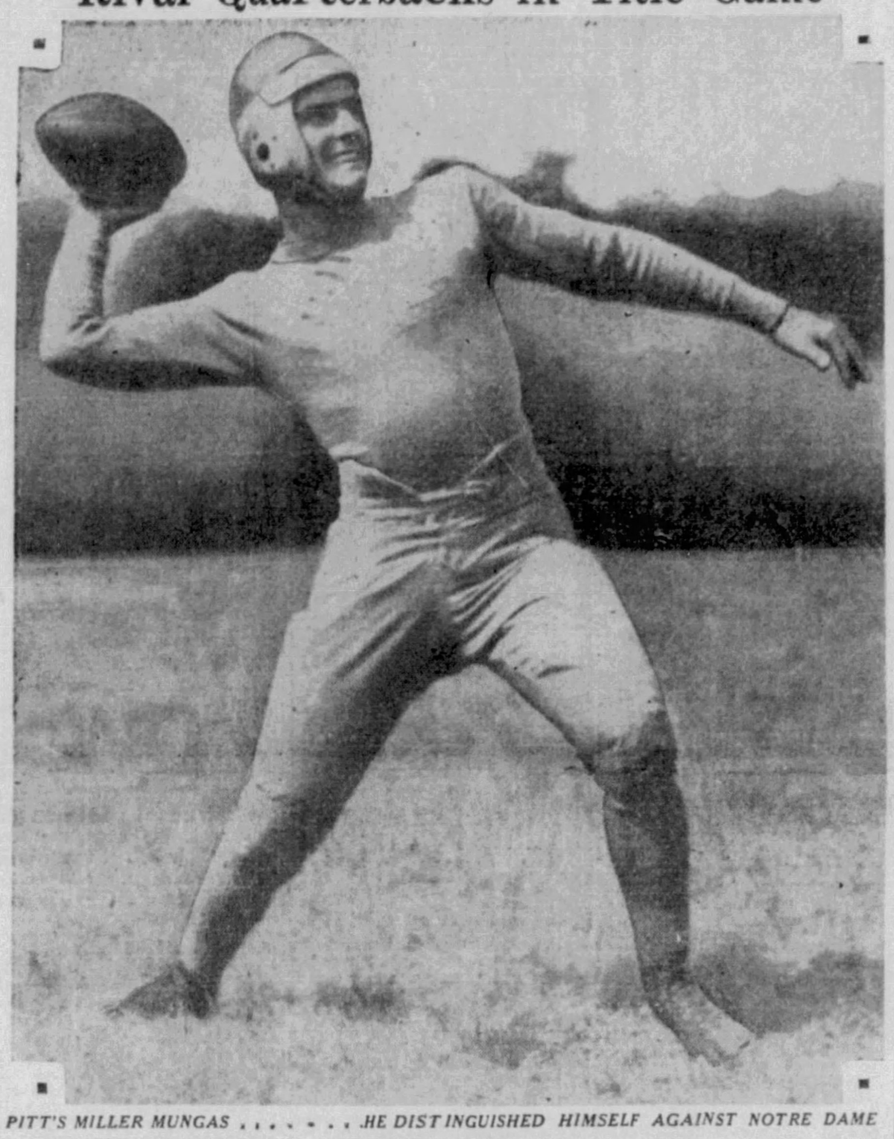

PITT'S MILLER MUNGAS . . . . . HE DISTINGUISHED HIMSELF AGAINST NOTRE DAME

CHALLENGES RIGHT TO SEAT

Governor Expected to Issue Certificate, Cite Objections

WASHINGTON, Nov. 19.—(AP.)—Gov. Pinchot, of Pennsylvania, intimated here today he would issue a certificate of election to Senator Davis (Rep.), of Pennsylvania, but might accompany it with a separate letter of his own to the Senate, challenging Davis' right to a seat.

The Pennsylvania Governor, during the recent campaign, urged the Republican state committee to replace Senator Davis as Republican nominee. Davis is under federal indictment charging violation of the lottery laws.

While Pinchot has reached no decision in the Davis case, he indicated he was inclined to feel that the majority gained by the Senator in the recent election entitles him to the certificate of election. However, he made it clear there has been no change in his attitude toward Davis and intimated he was weighing the advisability of sending a separate letter to the Senate challenging Davis' right to his seat.

In 1927 Gov. Pinchot sent a letter in the case of William S. Vare, of Pennsylvania, whose election to the Senate was under fire. In that case Pinchot said Vare "appeared to be" elected in the certificate sent to the Senate for the latter. Vare later was denied a seat by the Senate on a charge of excessive campaign expenditures in the primary.

ORDERS PAPERS OF ELLENBOGEN

The petition of Congressman Harry A. Estep, seeking a certified copy of the naturalization record of Henry Ellenbogen, who defeated Estep in the election for Congress in the Thirty-third District, was granted today by Judge Nelson McVicar in Federal Court.

Estep said in his petition he desired the copy in the interest of the public, for future court proceedings, and in judicial proceedings before the Allegheny Common Pleas Court sitting as return board judges. Judge McVicar specified that the copy is for use only in the judicial proceedings named in the petition.

Etna Man Killed By Shifting Engine

John Neff, 45, of Etna, was killed when he was struck by a shifting engine of the Pennsylvania Railroad near Seventh street, Sharpsburg, last night, according to a Coroner's report.

BANDIT SHOOTS BANK CLERK

EVANSVILLE, Ind., Nov. 19.—(AP.)—A bandit escaped with $14,000 this morning after wounding a messenger who was carrying the money to the West Side branch of the Old National Bank.

The bandit grabbed two of three sacks of money which the messenger, Walter Bishoff, was carrying. The third sack containing $2,000 was left lying on the sidewalk as the bandit fled in a car which he had parked nearby.

Bishoff was carrying the money from the Franklin Bank and Trust Company, two doors away from the bank by which he was employed. Witnesses said Bishoff refused to give up the money upon demand and the robber fired a shot from a sawed-off shotgun into his arm. A second shot hit the messenger in the other arm.

The license number of the car in which the robber escaped was obtained.

Threats Bar To Student Hilarity

Threats of expulsion in event of arrest had a deterring effect upon Carnegie Tech's usually boisterous celebration on the eve of the Pitt-Tech football game at the Stadium, Oakland police said today. As a consequence the "thuse" consisted in the main of a bonfire, pep meeting and cheers for the team in the Tech bowl, off Forbes street, near Woodlawn road.

The threat was passed out by Carnegie Tech officials, police said, as the aftermath of the pre-game celebration last year, which resulted in the arrest of 85 students and the flooding of the cellroom of the Oakland Police Station when arrested students tore out the plumbing.

The students, removed to Central Police Station, were discharged the next day after a reprimand. The year previous they built a bonfire in Woodlawn road and when police arrived hurled a barrage of pop bottles at them.

SENATOR JONES DIES IN WEST

SEATTLE, Nov. 19.—(AP.)—United States Senator Wesley L. Jones, chairman of the Senate Appropriations Committee, died here early today.

The Senator, who was defeated for re-election November 8 by Homer T. Bone, Tacoma Democrat, was 69 years old. He was the author of the famous "five and ten" dry law penalty act.

The end came peacefully at 2 a. m., as the Senator was surrounded by members of his family who had been at his bedside since early last night.

Senator Jones went to a sanitarium for a rest November 9, exhausted by his strenuous fight for re-election, expecting to leave for Washington after a two weeks' rest. But the trials of the campaign and a series of operations undergone three years ago had apparently undermined his health.

Even before the campaign he had not been in robust health, being troubled by a heart affection.

Trotzky at Naples, Hides in Ship Cabin

NAPLES, Nov. 19.—(INS.)—Leon Trotzky, exiled Soviet leader en route to Copenhagen for a lecturing engagement, hid himself in his cabin aboard the Italian liner Praga today when the ship arrived here. Later he was persuaded to go on a short motor trip to Sorrento and Pompeii.

Reports persisted he might participate in an effort to overthrow Joseph Stalin, present Soviet dictator.

Wales Goes Home, Says He Likes Irish

BELFAST, Nov. 19.—(AP.)—"Everyone who knows Irishmen likes them," the Prince of Wales said in a farewell speech to Ireland last night just before he boarded a special train to catch a channel boat back to England.

The Prince said he liked Irishmen, "for we have many tastes in common. They like a joke and are always ready for a bit of fun."

ANGELO BEVEVINO

Tech's Quarterback Bevevino, starting today against Pitt in the "city championship" game. The stake: three trophies. These are Sun-Telegraph pictures.

COLD SWEEPING ON CITY

Pittsburgh will shiver in the grip of a cold wave tonight and tomorrow if Weather Prognosticator W. S. Brotzman can be believed, but the younger set need be in no hurry to sharpen sled runners, for any snow visiting the city will be in flurries and won't cover the ground, he predicts.

Lowest temperature should be about 20 degrees above zero.

Advance of the cold was traced by Brotzman from the northwestern plain states where sub-zero and near-zero temperatures were reported. It had already reached the Northwestern corner of Pennsylvania early today.

Two Brothers Die Within Five Days

David C. Rennia, 65, of 312 West street, Homestead, tomorrow will attend the second funeral of a brother within five days.

John Rennia, 74, of Venetia, Washington County, fell dead Monday while entering the home of his brother William, 79, of West Elizabeth, who was critically ill. William died yesterday. His funeral will be held tomorrow.

HITLER MEETS HINDENBURG

BERLIN, Nov. 19.—(AP.)—Adolf Hitler, making what may be his most powerful bid for leadership in the German government, talked for an hour today with President von Hindenburg, emerged with a broad smile and let it be known that he would see the President again next Tuesday.

Persons close to the President said the meeting was "extraordinarily cordial," and there was a prevailing feeling in political circles that the day's conference and those which are to follow may produce a "national concentration" cabinet in which Hitler's National Socialists will have an important part.

Last August when the President received Hitler for the first time the Nazi leader made a blunt demand for the chancellorship or nothing. He was turned down and the interview lasted only 15 minutes.

After he left the palace today Hitler went into conference with his closest personal advisers. Gregor Strasser was there, Herman Goering, Capt. Ernst Roehm and Dr. Otto Wagener, his economic adviser.

Helen Hayes Declared 'Best Film Actress'

Universal Service.

HOLLYWOOD, Nov. 19.—In recognition of meritorious achievements in various branches of the industry, the Academy of Motion Picture Arts and Sciences today had bestowed its traditional gold statuettes upon an illustrious few at its annual banquet.

Frederic March and Wallace Beery last night were declared equal sharers of the award for the best performance by an actor during the year. March polled but one more vote than Beery, and by a rule of the academy, never before called into use, it is stipulated that any member who receives within two votes of the winner also shares equally in the award. March's award was for his performance in "Dr. Jekyll and Mr. Hyde," and Beery's for "The Champ."

The other winners were:

Helen Hayes, for best performan ceof an actress, in "The Sin of Madelon Claudet."

Frances Marion, who won the Academy's writing award for 1929-30 with her screen story, "The Big House," won again this year with her original story, "The Champ."

Edwin Burke, for best picture adaptation, "Bad Girl."

Frank Borzage, for his direction of "Bad Girl."

Lee Garmes, for photographic work on "Shanghai Express."

Gordon Wiles, for art direction on "Trans-Atlantic."

Metro-Goldwyn-Mayer, for the best produced picture, "Grand Hotel."

PICTURE ON PAGE 2

In Today's Sun-Telegraph

	Page
"Three Women" (serial)	16
Bugs Baer	3, 16
Bridge Lessons	11
Arthur Brisbane	1
Cipher Puzzle	3
Comics	16, 17
Dr. Copeland	11
Cross-Word Puzzle	17
Editorial	18
Finance	6, 7
Hellinger	5
Magazine, Fiction	11
Music	5
O. O. McIntyre	18
Paris Fashion	8
Radio	12
Pattern	6
Ripley	9
Will Rogers	5
Helen Rowland	18
Society, Clubs	8
Sports	9, 10, 15
Stage, Screen	5
Walter Winchell	5
"Wild Cargo" (serial)	8

Vets Evacuate Fayette Camp, Take Old Hotel

UNIONTOWN, Pa., Nov. 19.—Homeless war veterans ordered to move from Camp Sherry, 10 miles east of here, were on the march again today to take up winter quarters in the abandoned Commercial Hotel in Scottdale's business district.

Dr. C. H. Sherry, owner of the land on which the two score men and a handful of women and children were encamped, ordered the evacuation because, he said, they lacked leadership and he feared he would be held responsible for their welfare and conduct. The hotel quarters, consisting of 15 or 20 rooms, were provided by the owner, William Semans, of Scottdale.

Burgess Charles Lewis and Police Chief Frank Ganoe, of Scottdale, said the veterans would not be molested if they are orderly. They had been at Camp Sherry since August, having been members of the Bonus Expeditionary Force disbanded at Johnstown, Pa., after being ousted from Washington.

VOTE RECOUNT LOOMS FOR TENTH LEGISLATIVE DISTRICT

RETURN BOARD RULING READY MONDAY

436 Vote Gain for Erk Cuts Lead Of Brooks

A recount of the 149 ballot boxes in the Tenth Legislative District loomed today as Returning Board Judges W. H. McNaugher and James P. Egan prepared to hand down a decision Monday affecting the accumulation of votes for various candidates, running on more than one ticket.

The judges on Thursday ruled to prevent a lumping for candidates running on more than one ticket, that one vote should be computed on a non-partisan basis. Since then James L. Quinn, Democratic candidate, has raised the question of giving the candidates the total of their various party votes.

Today Judge McNaugher said the only fair way to arrive at a result was to count all the votes in the legislative district as each election board had apparently made its own rule in arriving at a final vote for the district.

CONFUSION OF NAMES

Frank J. Riddle, Republican-Liberal, also had the nomination of the Prohibition party under the name of Frank Riddle. James H. McClure, Republican, had the Prohibition nomination under the name of James McClure. William L. Callahan was Democratic candidate, and William M. Callahan, the Liberal party nominee.

Councilman M. J. Muldowney, Republican candidate in the Thirty-second Congressional District, lost four votes, while Anne E. Felix, his Democratic opponent, gained two votes, in the recount of the Third District, Ninth Ward.

In the same recount, as affecting legislative candidates, Maloney, Republican, lost two; Metzler, Republican, gained one; Friel, Democrat, gained one, and Brennan, Democrat, gained two.

The board began a re-check late yesterday of the first of 14 ballot boxes in the Twelfth Legislative District, ordered recounted on petition of B. R. Averbach, appearing for the Republican organization. The box was from the First District, Kennedy Township.

ERK TOTAL GROWS

The unofficial lead of Democratic Congressman-elect Twing Brooks of 710 over Republican Congressman Edmund F. Erk was reduced to 274 in the returning board's tabulation of 73 of the 185 districts in the Thirteenth Congressional District. The return board's totals in these districts were: Brooks, 15,205; Erk, 14,271. In the official tabulation Erk has picked up 436 votes.

Edward M. Hough, Republican, and John J. O'Keefe, Democrat, are indicated winners in the Eighth Legislative District, based on returning board figures, with two districts held out by the board. The totals are: Hough, 8,323; W. F. Stadtlander, 7,954; O'Keefe, 8,301, and Walter R. Seymour 8,159. The missing districts are the Seventh of the Twenty-sixth Ward and the Twelfth of the Twenty-seventh Ward, where unofficial figures gave Hough 717 and O'Keefe 456.

Both Republican candidates were defeated in the Seventh Legislative District when John L. Powers and Clair E. McGinnis, Democratic candidates, received 6,891 and 6,832 votes respectively. James P. Rooney and James Weitach were the defeated candidates with 5,894 and 5,542 votes respectively. These are returning board figures with the Fourth District of the Twenty-third Ward and the Ninth District of the Twenty-fifth Ward held out for recount.

Bond Frees Officer In Vote Row Case

Patrolman Manuel Morrie, of the Forty-third Street Police Station, held for court last night by Alderman Edward W. Haas, of 1811 West Liberty avenue, on charges of assault and battery and violation of the election laws, was at liberty on a $1,500 bond today.

Rachel Fehl, of 322 Taylor street, an overseer in the polling place of the First District, Eighth Ward, who filed the charges, testified that Morrie demanded to see her overseer's certificate, pushed her and entered the polling place after it had been closed to voters.

Quick Alarm Checks Eighth Street Fire

A patrolman passing the L. H. Smith Woodenware Company at 12 Eighth street, early today saw flames shooting up the elevator shaft of the seven-story building. He summoned two downtown engine companies who extinguished the blaze. The damage was estimated at $100.

A Big Help in Speeding Up -:- By QUIN HALE

ROBINS TAKEN TO HOSPITAL

(Continued from Page One.)

tomobile with Robins. Seven had been on guard, under order of Deputy Prohibition Administrator J. E. Kanipe, of Asheville, to permit no one to speak with Robins.

Tall and rugged, his face tanned by the Carolina sun, the elderly prohibitionist and social reformer walked with firm tread from the boarding house between the deputies and stepped into the waiting automobile.

He was heavily bearded and was dressed in worn blue overalls.

BOY GAVE CLUE

Carl Fisher, 13-year-old Sunday school student who accompanied Col. Raymond Robins on Sunday school picnics in the mountains, was credited with providing the information that led to identification of the missing prohibitionist.

Fisher, a slim, freckled youth, who attends the seventh grade of the mountain school here, said he noticed the resemblance the prospector, known as "Raymond Rogers," bore to newspaper photographs of Col. Robins, and wrote "the prohibition people in New York about it."

This was believed to have been the "mysterious letter" referred to today in New York by Salmon Levinson, Chicago attorney, as furnishing the clue that led to the finding of Robins.

WIFE SPEEDS TO SIDE

Robins' wife was speeding northward today to Asheville from Brooksville, Fla.

Accompanied by her companion-secretary, Miss Lisa von Browsky, Mrs. Robins hurriedly left her home near this village last night after receiving word from Washington that her husband was believed located. She said:

"I'm hopeful it's true—oh, it must be true!

"I mustn't believe it until I see him, though. I couldn't bear the disappointment."

REUNION AWAITED

Perhaps when he sees his wife and hears her voice, Col. Robins may regain his memory and admit that he is the man who vanished on September 3 while on his way to keep an appointment with his friend, President Hoover. Thus far, he has exhibited absolute ignorance of his identity and has failed to recognize his nephew, John Dreier, Jr., of Brooklyn, who identified him.

As "Raymond Rogers," he took an active part in the political campaign in the community, townsfolk said. He delivered speeches in support of President Hoover, the Republican party and prohibition.

Sheriff S. R. Patterson said:

"He was a right good spieler, too."

Pittsburgh Sun-Telegraph.
Vol. XI—No. 110.
Saturday, November 19, 1932.
Published evening and Sunday at the office of the Pittsburgh Sun-Telegraph, Telegraph Square, Pittsburgh, Pa. Price: Daily, 3 cents; Sunday, 10 cents.
Entered as second-class matter at the postoffice at Pittsburgh, Pa., under the Act of March 3, 1879.

EXPECT PARLEY ON NEW BANK

Negotiations were expected to start over the weekend, between depositors' committees from the Monongahela National Bank and the recently closed Diamond National Bank, with an eye to forming a new bank from the best assets of the closed institutions.

Three men—H. C. Graham, a director, John F. Miller and James Henry—were named to represent depositors in the Diamond, following a meeting of 150 depositors of that institution, yesterday afternoon.

They will seek to prepare a plan which may entitle depositors to immediate access to 60 per cent of their deposits, from part of which they may be asked to purchase stock in the new bank. The balance of 40 per cent, it is anticipated, may be made available as the slow assets of the bank are freed.

Quick action is expected in event a consolidation can be perfected and a new bank formed. A dividend at the Monongahela has been held up for some months pending definite success or failure of some such plan.

EATON DELAYED IN PROBE

HARRISBURG, Nov. 19.—(AP.)—At the close of another series of Senate committee hearings, Oliver K. Eaton, chief counsel, announced his determination to "get to the bottom of the utility holding company problem."

Adjourning last night until November 30, the committee had delved deeply into the policies of two major systems, the Associated Gas and Electric Company and the Insull System.

Besides the Senate inquiry, Eaton sought to have another investigation of holding companies begun by the Public Service Commission. The committee withheld action on this request.

Eaton's request for an immediate subpena of Commissioner S. Ray Shelby's bank accounts also was held for full committee action. The bank and brokerage records of Shelby and all present and former commissioners are returnable on November 30.

Roomers Don't Pay, Landlord Hangs Self

Non-paying roomers and poor business conditions forced Toefel Woodka, 40, proprietor of the Watson House at 86 Washington street, to hang himself early today, according to a police report to the county morgue.

Woodka, despondent over business conditions, told Sophia Lewis, his housekeeper, he was going to end his life, she told police. He was found hanging by a necktie to the foot of his bed by Joe Kronesky, a roomer.

SEATING OF NINE CONGRESSMEN TO BE FOUGHT

Democrats Charge Frauds in and Near Philadelphia

PHILADELPHIA, Nov. 19.—(AP.)—Contests for the seat of every Republican Congressman elected last week in Philadelphia and in the three districts surrounding Philadelphia will be filed, the House committee investigating the election in Pennsylvania has been informed.

S. Davis Wilson, chairman of the Roosevelt independent state committee, made the announcement as the committee adjourned yesterday to meet today in Wilmington, Del.

Statements that former United States Senator Joseph R. Grundy "bought" the election in Bucks County for Representative Henry W. Watson were made by George MacReynolds, of Doylestown, chairman of the Democratic committee of Bucks County. Watson (Rep.) defeated N. L. Lichtenwalner (Dem.) in the Bucks-Lehigh County district.

ASSAIL GIRLS' VOTES

Wilson's announcement was made after witnesses, testifying previously before the committee, said among other things that fake Ku Klux Klan cards were used by a Philadelphia Republican ward leader to swing votes away from Gov. Roosevelt; that 60 non-resident girl students at Beaver College in Montgomery County were voted illegally in that county, and that 100,000 voters in Philadelphia had been given illegal assistance.

The representatives elected in Philadelphia who face a possible contest are H. C. Ransley, James M. Beck, A. M. Waldron, George W. Edmonds, J. J. Connolly, E. L. Stokes and G. P. Darrow.

MAY REOPEN QUIZ

In Delaware County, James Wolfenden was re-elected to Congress, and in Montgomery the successful candidate was J. William Ditter. They also face possible contests.

Chairman Heartsill Ragon (Dem.), Arkansas, allowed complaints to be filed against the representatives, and announced that the complainants could submit additional specifications of alleged irregularities in writing.

The committee will consider them, Chairman Ragon said, and decide on the advisability of returning here to reopen the investigation.

3-Day Ocean Mail Service Proposed

LONDON, Nov. 19.—(AP.)—Plans for a three-day passenger and mail route between Canada and Europe have reached an advanced stage, it was reported today. Should the project now under consideration by the governments of Ireland, Canada and England be successfully worked out, Halifax, N. S., will be the terminal point for America and Galway, Ireland, for Europe.

The scheme will require a line of fast steamers between Halifax and Galway and at each of these points airplane service will be arranged.

Drug Store Holdup Nets Gunman $125

Two armed bandits who obtained $125 in the holdup last night of the Mayflower drug store at 418 Federal street, were being sought by police today. The thugs, both armed, forced James Spaniel, of 1512 Pitt street, Wilkinsburg, the manager, to open a safe from which they took the cash.

Jack Kripper, of 869 East Ohio street, and Irving Holland, of 1830 Ley street, clerks, were held at bay while Spaniel was opening the safe.

'Year's 'Best Actress'

MISS HELEN HAYES . . . . TWO BIG THRILLS IN HER LIFE

Miss Hayes, stage and film actress and "Act-of-God-Mother," awarded the Academy of Motion Picture Arts and Sciences acclamation for the year's "best performance of an actress"—in "The Sin of Madelon Claudet." Miss Hayes: "I don't know what to say. When I had my other 'biggest' thrill, all I could say was, 'My, isn't she red!' "

MILLER DENIES SUIT CHARGES

J. Clyde Miller, member of the Allegheny County Poor Board, has filed a separate answer to the taxpayer's suit brought by Walter H. Riehl, seeking an accounting. Miller denied most of Riehl's allegations, declaring that in the purchase of the Carnegie Coal Company farm the board did not know that Louis P. Schneider paid only $11,500 for the property for which the county paid $15,000.

Miller admitted H. H. Dixon, another member, placed some of the insurance for the board, but asserted it was placed legally. He denied the board did anything illegally and asserted some of the criticized actions dated back six years and asserted action regarding them was therefore outlawed.

Pittsburghers Bid Low on Construction

The McCrady Construction Company submitted the low bid for the construction of four miles of concrete on Route 679, in Harmar and Indiana townships, the State Highway Department announced. Its bid was $169,385.

The Ortale Construction Company of Pittsburgh was low with a bid of $36,705 for a steel truss bridge in Forest County. The Rust Engineering Company with a bid of $57,392 was low for construction of a five-span bridge in Cokeburg, Washington County.

GREEN URGES 5-DAY WEEK

CINCINNATI, O., Nov. 19.—(AP.)—Reiterating the belief that the five-day working week and six-hour day are America's only hope for eliminating unemployment, William Green, president of the American Federation of Labor, prepared here today for the opening Monday of the Federation's general convention.

Addressing sessions of three departments of the A. F. of L. yesterday, the labor leader said the nation must either divide the available work by reducing working hours or support a permanent army of millions of unemployed.

The nation cannot go back to the 48-hour week, he said, "for there is not enough work for that."

Didier Dismissed From P. S. C. Position

HARRISBURG, Nov. 19.—(AP.)—Nine dismissals announced by the Governor's office included that of Paul Didier, Jr., of Pittsburgh, assistant railroad engineer for the Public Service Commission at a salary of $4,080. Didier's father formerly was the Belgian consul at Pittsburgh and chief engineer of the Baltimore and Ohio Railroad.

Resignations included that of George T. Sloan, Carnegie, senior bank examiner.

Co. A, 319th Inf., To Rally Tonight

Maj. Frank E. Bonney, adjutant of the 99th Division, U. S. A., stationed in Pittsburgh, is to be the chief speaker at the annual dinner of Company A, the 319th Infantry, A. E. F., in the Roosevelt Hotel tonight.

The dinner will be attended by about 80 former members of the company, headed by Capt. Charles Muse. The company has held a dinner annually every year since the armistice.

5 of 6 South Side Fire Alarms False

South Side fire departments answered six fire alarms last night and early today and in five drew blanks.

In the sixth they discovered a roof blaze at the home of Mrs. Mary Tracey, at 147 South Twenty-first street which they extinguished with an estimated loss of $200.

PRESENT BEER TAX CITED FOR REVENUE

Unrepealed Levy Seen As Source of Millions

By WILLIAM S. NEAL
International News Service.

WASHINGTON, Nov. 19.—Congress will be advised by its own experts that the present unrepealed tax on beer would yield $300,000,000 during the first year's operation of a beer law, it was learned today.

If the tax is raised to the figure proposed by the congressional "wet blocs" last year, the estimated yield would be $450,000,000.

Although no formal figures are ready for submission, the regular congressional experts have given these estimates to members of Congress based upon a survey of the past revenue yield of beer.

When Congress outlawed beer it left on the statute books the wartime tax rate of two cents a pint. The tax urged by wets last year was three cents a pint.

LARGER MARKET

Because of the growth of the country, it is estimated by the experts that a larger market for beer would be afforded than existed near the beginning of national prohibition.

Before the wet reign ended there were 15 wet states with a population of 55,000,000. As a result of referendums in the recent election and previous action, beer could be sold in states having approximately 60,000,000 people.

Reports reaching Washington indicate that two or three more states will legalize beer during the coming winter, thus expanding the potential market.

Experts who have studied the situation point out that Great Britain raised $346,000,000 taxes on beer in 1931 with less than half the population of this country.

HIGH TAXATION

As a part of the program of that country to discourage drinking, taxes have been raised on beer until the rate now is approximately 12 cents a pint. As the tax has soared, consumption has lessened.

Senator Borah (Rep.), of Idaho, whose remarks on his return to Washington were accepted by wets as a declaration that he would lead a filibuster against liquor bills, emphatically denied any such intention. He said:

"I never said I was going to filibuster against prohibition bills. I will discuss the matter and present my views. I don't believe the country wants to return to conditions that prevailed before national prohibition."

LEAGUE REPLIES TO LEGION

The Western Pennsylvania Branch of the National Economy League, launched here this week at meetings addressed by Admiral Richard Byrd, today issued a statement saying:

"We accept the suggestion of co-operation made by the American Legion to help the League cut government costs and believe it could culminate in the interest of the people as a whole.

"However, no Legion committee has visited League headquarters, or has asked for an appointment or has interviewed any of its officers."

The statement was made by the League's local executive committee, of which A. Rex Flinn is chairman. It was in reply to a statement issued Friday by a Legion committee, headed by Ronald Thompson, and appointed to investigate the League. This committee charged the League with being anti-veteran, despite repeated League denials, but said the veterans were ready to help in "an honest effort to reduce government costs."

The League today reiterated its concern for veterans disabled in service or their dependents, but asserted that "the United States is spending $452,000,000 annually for the benefit of men who left the service as well as when they entered it."

Mt. Pleasant Plant Prepares for Beer

GREENSBURG, Pa., Nov. 19.—Encouraged by indications of the legalization of beer, the Mt. Pleasant Beverage Company is repairing its plant. It has been engaged in manufacturing near-beer and ice.

FIREMEN FIGHTING SMOKE THAT KNOCKED OUT FIVE

Photo by Pittsburgh Sun-Telegraph.

DOWNTOWN FIREMEN FIGHTING A STUBBORN FIRE AT 642 SMITHFIELD STREET . . . FIVE OF THEM OVERCOME BY SMOKE

Attorney on Both Sides Of Case Wins, Loses

Assistant District Attorney M. Barney Cohen won and lost a case in Criminal Court late yesterday, acting, on the court's order, for both the prosecutor and defendant. He examined witnesses, and then cross-examined them. The only thing he didn't do was to file objections to his own questions.

It was a backyard assault and battery case from Homestead. Mrs. Anna Mallash, 40, was charged by Mrs. Anna Dudack, 42, her next door neighbor, with having hit her with a tin can. Mrs. Dudack had objected to her neighbor dumping rubbish on the Dudack side of the line fence.

Cohen was prosecuting, but the defendant had no attorney. As there were no other lawyers at hand, Visiting Judge J. Frank Graff, of Armstrong County, told Cohen to represent both sides. He did, even crossing the counsel table to indicate which side he was on at the moment. The jury's verdict of not guilty was given quickly after both women had told their stories.

Theater Crowds Flock To Fire, 5 Overcome

Downtown theater crowds jammed Smithfield street, near Seventh avenue, shortly before midnight as firemen fought a stubborn fire in the basement of a four-story building at 642 Smithfield street, causing loss estimated at $2,500.

Five firemen were overcome by smoke which rolled from the building in dense clouds.

The building adjoins the Smithfield Street Methodist Episcopal Church.

The fire was discovered in the basement of the Premier Italian Restaurant, where alterations were being made preparatory to a formal opening on Monday. Paint and a gas line leak caused by the intense heat added fuel to the flames, which resisted efforts of firemen, who wore gas masks, for more than an hour.

A portion of the ground floor collapsed and several firemen narrowly escaped being hurled into the basement.

The stricken firemen, all in Mercy Hospital, are: Capt. John Jackson and Hoseman James Boyd, of No. 1 Engine Company, and Hosemen Michael Burke, John Leary and Elmer Stinson, of No. 3 Company.

WOMAN SLAIN, MISSING BOY FEARED KIDNAPED BY KILLER

DISCOVER BODY IN CISTERN OF HOME

Fugitive Maniac Linked In Second Crime Near Chicago

CHICAGO, Nov. 19.—(AP)—In a cistern at the rear of the home of Mr. and Mrs. C. B. Arnold, in suburban Riverside, the body of Mrs. Ellen Saxe was found early today. She apparently had been shot behind the ear or struck there with a blunt instrument. Mrs. Saxe was Mrs. Arnold's mother.

Arnold's 16-year-old son, Bert, by a former marriage, was missing. So was a small automobile kept in a garage at the rear of the place. The youth's parents said he did not know how to drive a car, and his father advanced the theory that the boy was kidnaped by the slayer of Mrs. Saxe.

The body was discovered by Mr. and Mrs. Arnold when they returned home from a Chicago theater. Police at first theorized that Mrs. Saxe might have been slain by the youthful killer-kidnaper who recently slew Frank Jordan and kidnaped Miss Lillian Henry, niece of former Police Commissioner John Alcock, but later were inclined to doubt this theory.

Arnold said:

"My boy and my mother-in-law were always on the best of terms. He had never been wild and we can account for this tragedy only by believing he was overpowered by the person or persons who killed her. I know of no motive for anyone killing her unless it was robbery."

The scene of the slaying is but a short distance from the home of Col. Robert Isham Randolph, head of the "Secret Six," Chicago crime fighting agency.

A Co-Ed Salute: They're Honorary Cadet Officers

FIRST LIEUT. D. C. TREDENNICK MISS JUNE MILLER MISS CHARLOTTE WALKER MISS GLADYS PYLE

Lieut. Tredennick, of Pitt's Reserve Officers' Training Corps, giving the first lesson in the salute to three of the 10 co-eds selected for honorary commissions—honor and beauty of the corps. You can see they learn fast. This is a Sun-Telegraph picture.

GIRL'S PICTURE DEFEATS MAN'S DIVORCE SUIT

Judge Stops Hearing When Wife Charges Mate Had Photo

Judge Thomas M. Marshall established a record for speed in divorce cases when he refused a decree to Martin A. Sees, 422 Pressley avenue, from Mary A. Sees after she testified her husband carried another woman's picture in his pocket.

Mrs. Sees, of 108 High street, Etna, produced a photograph of a girl, said to live in Allison Park, which she said she found in Sees' pocket. It bore the name "Madaline," with a telephone number and the notation that she was to be called in the event of anything happening to Sees.

Judge Marshall called up all Mrs. Sees' witnesses and asked if they had ever heard her call her husband the names he had testified, which they denied. Judge Marshall then told Sees:

"You will pay for the testimony in this case and the decree will be refused."

Mrs. Sees testified her husband had kept company with another girl while she was ill with rheumatism, and that he failed to pay her doctor bills.

Baby Nimrods Prowl 'Wilds' Of Carrick

Photo by Pittsburgh Sun-Telegraph.

FREDDIE AMMON, 4½

4 Intrepid Hunters Found at 200-Foot Deep 'Rabbit Hole'

Four very young nimrods were home today, hunting rabbits again forbidden for them after their three-hour jaunt through Carrick yesterday in search of "cottontails."

Freddie Ammon, 4, of 2323 Valera street, Carrick; Rollie Thomas, 5, of 2287 Valera street; Joseph Heisler, Jr., 6, and Richard Heisler, 3, both of 2283 Valera street, started after noon yesterday to hunt. They took toy guns with them. After a hysterical hunt in which the police joined, the four were found peering into a 200-foot shaft of an abandoned mine near Raleigh Square. Formerly boarded up, the pit was open.

The youngsters explained they had been waiting at the mouth of the mine for rabbits to come out, when two of their guns dropped in.

CHALFANT GETS NEW TUITION ULTIMATUM

Borough Spurns Pact And Is Told, 'No Pay, No School'

Cash K. Patterson, president of the Turtle Creek School Board, today issued a "no pay, no school" ultimatum to Chalfant borough residents, following their decision, at a turbulent meeting last night, against signing a high school tuition agreement.

Patterson said:

"Unless definite arrangements are made before Monday to pay back and present tuition of Chalfant studen' attending Union High School, the pupils will be barred again. This time they will stay out, unless the parents individually arrange to pay."

Fifty-four Chalfant students were banned Monday but permitted to attend class tentatively pending settlement of the tuition squabble.

At a Chalfant citizens' meeting last night, called by R. R. Schultz, president of the school board, to sound out sentiment, a ballot resulted in a vote of 73 to 9 against signing an agreement to pay immediately about $1,500 arrears and to pay promptly future tuition. The monthly charge per pupil this year for outsiders attending Union High is $12.50.

KIDNAPED BOY FREED IN N. Y.

NEW YORK, Nov. 19.—(Universal.)—Paul Marciante, 10, crippled boy, kidnaped from the side of his aunt when on his way to school, November 7, today had been restored mysteriously to his grieving parents.

The boy, dressed warmly in a heavy mackinaw coat, and apparently in good health, walked into a delicatessen store on the East Side last night. He told the proprietor who he was and said:

"I was brought here in an automobile. I was told to come in here."

BRIDGE UPHELD BY SCHWAB

NEW YORK, Nov. 19.—(INS.)—In answer to the charge that contract bridge is a "mania," Charles M. Schwab, chairman of the board of directors of the Bethlehem Steel Corporation, came forward today with a strong defense of the game.

In his capacity as president of the New York Whist Club, Schwab recommended bridge as a tonic and relaxation. Although a multi-millionaire, he cautioned players to stick to low stakes, saying:

"I know of no greater relaxation for hard working men and women than a quiet rubber or two of contract bridge or a round of golf.

"In common with most whist players, I advocate playing at low stakes. Contract bridge, like chess, is too fine a game to ever permit it being turned into a gambling game."

THE WEATHER

Local Forecast.

Fair and colder tonight, with a cold wave. Sunday, fair. Lowest temperature tonight about 20 degrees.

Hourly Temperatures.

12 midnight	44	9 a. m.	36
1 a. m.	45	10 a. m.	36
2 a. m.	45	11 a. m.	36
3 a. m.	46		
4 a. m.	44		
5 a. m.	44		
6 a. m.	43		
7 a. m.	40		
8 a. m.	37		

Sunrise today .. 7:12 Sunset today ... 4:59

Observations for the 24 hours ended at 8 o'clock this morning:

Time.	Temp.	Hum.	Wind.	Weather.
8 a. m.	37	94	NW-12	Raining

Temperature and Precipitation.

	1931	1930	1929	1928	1927	1926	1925	1924
High..	71	66	42	51	30	34	46	38
Low..	47	45	36	39	24	30	41	26
Mean.	59	56	39	46	27	32	44	32
Precip	.10	.00	.08	.71	.00	.09	.06	.00

Bulletin.

Observations taken by the United States Weather Bureau. The morning temperature readings were taken at 8 o'clock. The lowest temperature is for 12 hours ended at 8 o'clock this morning. Precipitation is for 24 hours ended at 8 o'clock this morning.

Station.	Temp. 8 a.m.	Pre-cip.	Station.	Temp. 8 a.m.	Pre-cip.
Atlanta.	38	1.26	Louisville	32	.36
Atl City	58	.26	Lynchbg.	48	1.02
Bismarck	12	.00	Memphis.	30	.18
Boise ..	36	.01	Miami ..	72	.40
Boston .	46	.01	Montgmy	40	.18
Buffalo..	34	.02	Nashville	32	.60
Chooga..	38	1.48	New Orl.	36	.06
Chicago.	22	.00	New York	50	.54
Cincnn..	30	.48	Oklahoma	34	.00
Cleveld..	34	.40	Omaha ..	8	.00
Cimbus..	34	.68	Pkrsburg	36	.88
Denver..	46	.00	Parry Sd	34	.00
Des Mes	8	.00	Peorhia.	54	.70
Detroit..	30	.00	PITTSBG	38	.66
Duluth .	10	.06	St Louis.	32	.00
Elkins ..	48	.58	St Paul..	-2	.04
Harrisbg	46	.88	S L City.	40	.00
Helena .	40	.00	San Ant.	48	.00
Huron ..	8	.01	San Fran	58	.00
Indapolis	28	.00	Seattle ..	54	.00
Jasnville	62	.78	Tampa ..	66	.42
Kan City	18	8.00	Washgtn.	52	.58
Little Rk	30	.00	Winnipeg.	-12	.00
Los Ang	68	.00	Ystonark	38	.00

Weather Conditions.

The low pressure that was centered over the Gulf of Mexico yesterday morning is now centered over Virginia, and the low pressure extends northward to another center over Eastern Ontario. The disturbance produced light to moderately heavy rain or snow nearly everywhere east of the Mississippi River during yesterday and last night, and it is raining this morning over the Middle Atlantic states and southward to North Carolina and Eastern Tennessee. It is snowing near Lake Erie. High pressure covers the plains states and is attended by clear skies and low temperatures. Freezing temperatures extend as far south as Vicksburg and over Minnesota and North Dakota temperatures are below zero. Low pressure, centered over Alberta, is producing risingf temperatures over Alberta and Saskatchewan.

River Conditions.

Rainfall was general over the entire district, beginning about 4:30 p. m. yesterday. The average amount over the Allegheny River basin is .72 inch, over the Monongahela .51 and over the Ohio, Pittsburgh to Wheeling, .87. The rivers are rising slowly. Stage at Franklin is 2.9 feet; Lock No. 7 (Mon.), 12.1; Pittsburgh, 12.5; Dam No. 4, 9.0; No. 6, 8.2; No. 10, 9.0, and No. 12, 10.0. The rivers will continue to rise. About 13.5-foot stage indicated on Pittsburgh gauge by 8 a. m. Sunday. There will be a further rise Sunday.

HARPO TO GET SOVIET OFFER

MOSCOW, Nov. 19.—(AP.)—Harpo Marx, silent partner in the firm of the Four Marx Brothers, is to be invited to Russia for a stage appearance in Moscow early next spring, it was announced by A. M. Dankman, director of the state organization which controls all music halls and circuses.

Russia never has seen any of the Marx Brothers movies but their reputation in Europe and America is well known here. It is felt that Harpo would be particularly adaptable to Russian audiences because his type of pantomime comedy would eliminate the language difficulty usually experienced by a foreign performer.

Dankman said he would like to hear from any American actors or actresses who might be interested in engagements here. In this connection it is understood that Paul Robeson already has contracted to play Othello and other roles here next year.

Caddy Wins $1,000 For Loss of Eye

WEST CHESTER, Pa., Nov. 19.—(AP.)—A jury in Chester County Court today had placed a value of $1,000 upon a 16-year-old boy's eye.

The jury awarded J. Darlington Cutillo, Phoenixville, $1,000 and his parents, Mr. and Mrs. Dominick Cutillo, $100 in their suit against R. C. Kern, Phoenixville businessman.

While playing golf at the Phoenixville Country Club three years ago, a ball driven by Kern struck Cutillo in the left eye, blinding it. He was caddying for Kern.

Man Loses Pants On Election, But Foils Winner

LEON, Ia., Nov. 19.—(AP.)—If he who laughs last laughs best, then Rayton Hull must be chuckling loud. Floyd Powers added:

"Didn't we have a bet you were to give me your trousers on demand, whenever and wherever, if Roosevelt won the election?"

Hull answered:

"You're right, but I'll take the last laugh."

Twenty bystanders looked on amazed as Hull slipped off the trousers in front of the post-office. Then came a chorus of guffaws—at Powers' expense. Hull had another pair on underneath. He explained:

"It's been cold lately."

TWO FAMILIES ESCAPE FIRE

Aroused by a passerby, two families, including several small children, were forced to flee their apartment in night attire when fire, believed caused by an overheated stove, partly destroyed the Coney Island Restaurant at 222 State street, Clairton, early today.

The families of John and Stratos Darkos, including three small children, fled from their apartments above the restaurant when a passerby, whose name police did not learn, discovered the blaze on the first floor. Damage was estimated at $2,000.

WILL CONTEST LINKS RADIO

LOS ANGELES, Nov. 19.—(AP.)—Radio broadcasting has been brought to the attention of the Probate Court here in a charge it was the channel of an undue influence in the making of a will.

Mrs. Aimee David Martin filed a contest against the will of her father, George W. Davis, of Covina, who died last month. His will provided a legacy of $1 to her, his only child, with the bulk of the estate bequeathed to the John E. Brown College, Ltd., of Siloam Springs, Ark.

She sets forth that her father's sole diversion was the radio, that his only knowledge of the college was obtained from radio broadcasts, and that Evangelist Brown "took advantage of Davis' condition of body and mind and solicited over the radio," thus bringing undue influence to bear upon Davis in making the will.

The will was dated last April, at which time, says Mrs. Martin, her father was of unsound mind.

Injured Motorist Gets $6,500 Verdict

Harvey C. Strainer, Shaler Township, who suffered rib fractures when a truck of the Consolidated Ice Company struck his automobile, was awarded a verdict of $6,500 by a Common Pleas Court jury. The collision occurred at Foster and Forty-second streets, April 14, 1930.

CHARGE BRIDE SHOT HUSBAND

SAN ANTONIO, Tex., Nov. 19.—(AP.)—A 15-year-old widow, said by physicians to be dying of pneumonia, was charged today with the murder of her husband, Wilford Gippert, garage mechanic, who was shot to death Thursday.

The girl, a bride of three months, called for Gippert while in a delirious condition, and asked to be left alone with him. A shot was heard and the husband was found lying across his wife's bed with a fatal bullet wound in the head.

Although a murder charge was filed, Louis Biediger, justice of the peace, said the case could not be considered one of premeditated murder. No date for hearing was set.

CIPHER NO. 12 STUMPS MANY

Here's Cipher No. 12 again.

Nobody boasted an easy solution, yesterday. Even the regular Cipher Fans seemed to be just a mite stumped.

Try some of the methods you've used in the past.

Try letter frequency; try more than one alphabet; try a reversed alphabet.

But don't "say it isn't so."

CIPHER NO. 12

"Say It Isn't So!"

SBXMY BOFER OORJB OSROF UBSCB OEBAR OURFS RAMUR NBNER MYXMN BUAFS CAOXB SC

Bogie—Fifty-nine minutes.

FUND WORKERS REPORT MONDAY

The Welfare Fund campaign for $2,500,000 to assist the county's needy in 1933 continued today, with heaviest reports of small donations expected from teams reporting at luncheon Monday noon. Campaign leaders confirmed the probability it will be necessary to extend the campaign for at least another week after Wednesday.

Monday's luncheon will bring the unit division to the speaker's table, with Chairman C. W. Head presiding. He will have with him his associate chairman, Roy G. Bostwick, and these chairmen of sub-units:

Burgess James H. Rose, Braddock; James E. Franks, Bridgeville; Dr. J. Elmer Magee, Carnegie; Samuel J. Wilson, Clairton; M. L. Douglas, Coraopolis; John McKelvie, Dormont-Mt. Lebanon; Fred Haller, East End; J. E. Lose, Homestead; Mayor George H. Lysle, McKeesport; Frank Lanahan, McKees Rocks; Frank H. Robinson, North Boroughs; M. A. Smith, Oakmont; Henry Hickinbottom, Verona; the Rev. J. H. Colclough, Pitcairn; C. F. Able, Springdale-Cheswick-Harwick; E. R. Kregar, Wilkinsburg.

Sheetz Estate Only $815,000, Heir Avers

WASHINGTON, Nov. 19.—(INS.)—The estate of the late Elie Sheetz, candy manufacturer and philanthropist, has shrunk from an original estimation of $2,000,000 to $815,000, Jet D. Sheetz, son and sole heir, told the district of Columbia Supreme Court yesterday.

Asking the court to probate the will, he declared the falling off in real estate values and large gifts to charity caused the reduction in the estate. Sheetz started his candy business in Lancaster, Pa.

R. A. Hicks Named Whitaker Burgess

Robert A. Hicks was named Burgess of Whitaker at a meeting of Borough Council last night. He succeeds James H. Haynes, who resigned recently because of ill health.

Alice Cudahy's 'Ex' To Wed Paris Woman

CHICAGO, Nov. 19.—(AP.)—The Chicago Evening American announced that Madame Renee Fleuriau, of Paris, and Leander McCormick, of Chicago, are planning to be married.

The American story said the marriage would take place soon after Madame Fleuriau obtained a divorce and that McCormick has purchased a country home in Hampshire, England.

McCormick has been divorced from the former Alice Cudahy, of Chicago, now Mrs. John Stearns, of Brookville, Long Island.

Cavanaugh's Mother Marks 97 Birthdays

Mrs. Ellen Cavanaugh, mother of Burgess John J. Cavanaugh, of Homestead, who moved into Homestead more than 90 years ago, in an ox-drawn wagon, today is celebrating her ninety-seventh birthday at the home of a daughter in Monongahela, Pa. She had resided in this district until two years ago, when she moved to the home of Mrs. J. C. Haywood, 502 Park avenue, Monongahela, where today a delegation of Homestead residents, together with relatives carried greetings to her. She has 38 descendants, comprising five generations. Her children are Burgess Cavanaugh, Councilman Philip Cavanaugh, of West Homestead; Mrs. John Brown, of Florida; James Cavanaugh, of Detroit, and Mrs. Haywood.

Wounded New York Hunter Improving

GREENSBURG, Pa., Nov. 19.—W. DeLancey Kountze, socially prominent New Yorker, is reported improving in the Latrobe Hospital, where he was taken after he was accidentally shot while hunting small game on the Rolling Rock Country Club game preserve.

Exhausted Hiker Found Lying in Ditch

BROWNSVILLE, Pa., Nov. 19.—Ralph Irvine, Martinsburg, W. Va., exhausted from hitch-hiking, was found lying in a ditch along the National Highway near here. He was treated at a hospital.

SOCIETY GUESTS AT BENEFIT SUPPER-DANCE TO RAISE FUNDS FOR CHILDREN'S WARD

WESLEY INBODEN

Photo by Pittsburgh Sun-Telegraph. Photo by Pittsburgh Sun-Telegraph. Photo by Pittsburgh Sun-Telegraph. Photo by Pittsburgh Sun-Telegraph. Photo by Pittsburgh Sun-Telegraph.

MISS DOROTHY BURNS MRS. ROBERT CARSON, JR. MRS. J. R. JOHNSTON MISS EMMA STEWART MISS DOROTHY AYERS MISS JESSIE STEWART MISS ACSA KENNON

GUESTS AT THE SUPPER-DANCE, BRIDGE THE WEST PENN CO T CLUB HELD AT FASHIONABLE LONGUE VUE FOR THE BENEF IT OF THE CHILDREN'S WARD AT THE WEST PENN HOSPITAL

Republicans Ready to Pass The Fiery Spuds

—By ARTHUR 'BUGS' BAER—

Way back in 1776 this country handed itself a big diploma.

But we don't seem to have graduated yet.

We're still tied up with Europe and our diplomats are making more funny noises than a child's photographer.

Next week Mr. Roosevelt will dine with Mr. Hoover and the Republican administration will pass the burned potatoes.

Those incandescent spuds are the gentlemen's agreements between Washington and Europe. The reason Washington is unloading them on the Democrats is the same reason the barber slapped the redhot towel on the customer's face. It was too hot to hold.

We've been up against government with the shades down. Now, the Democrats are going to get a look at the books and add up the hotels. We advise them to also count the five Great Lakes while they're about it. One might be missing.

(Copyright 1932. Distributed by Universal Service, Inc.)

CHURCHES TO OBSERVE THANKSGIVING

BICENTENNIAL TO END AT SERVICES

Thanksgiving will be observed in many Pittsburgh churches tomorrow. The George Washington Bicentennial Celebration also will be officially terminated tomorrow with religious services in many churches. Other churches will have services on Thanksgiving Day.

The United States George Washington Bicentennial Commission estimates that more than 75,000 churches will participate in separate Thanksgiving bicentennial exercises as a closing tribute to the first President.

UNION SERVICES

Many churches in the Pittsburgh district will combine congregations and hold community services Thursday. The union Thanksgiving service of Dormont churches will be held at 10 a. m. Thursday in the Dormont Presbyterian Church, Potomac and Espy avenues. Similar services of the Mt. Lebanon churches will be held at the same hour in the Beverly Heights United Presbyterian Church.

Union services in the Greenfield-Squirrel Hill district will be held in the Church of the Brethren, Greenfield avenue, at 10 a. m. Thursday.

Services will be held in the Shadyside Presbyterian Church Thanksgiving Day. St. Luke's Evangelical Lutheran congregation will observe the day with a 45-minute service beginning at 9:30 a. m. At 10:30 a. m. the East Liberty and Tabernacle Presbyterian churches, the Shady Avenue Baptist and the Shady Avenue Presbyterian churches will unite for services in the Tabernacle Presbyterian Church, Baum boulevard and Euclid avenue.

WEST VIEW SERVICES

At the same hour services will be held in the Mt. Calvary Lutheran Church, West View; the Second United Presbyterian Church, Hay street; the Christian Church, Wallace avenue; St. Luke's Lutheran Church; Trinity Lutheran Church, Stockton avenue, and the North Presbyterian Church, Galveston avenue.

In the First Presbyterian Church services will be held at 10:45 a. m.

Thanksgiving Day English service at 9 a. m. and a German service at 10 a. m. will be held in the Bethlehem Evangelical Lutheran Church. The Arch Street Presbyterian Church also will have services.

The customary Thanksgiving service will be held in the Episcopal Church of the Redeemer, Squirrel Hill, at 11 a. m.

Bible Class at Emory To Mark Anniversary

DR. WM. R. WEDDERSPOON

The Rev. Dr. Wedderspoon, Chicago pastor, one-time Emory pastor speaking at the church's morning services, part of the church's centennial celebration.

22 Years of Service To Be Celebrated On Tuesday

The Emory Brotherhood Bible Class will celebrate its twenty-second anniversary Tuesday with a "Family Nite" in the church auditorium.

Founded in 1910, membership has grown from 17 to 800, with an average attendance of 350. Twelve of the original 17 members are still active. A. K. Rowswell, chairman of the anniversary celebration, was one of the founders.

Addresses will be made by the Rev. M. B. Fuller, pastor; by J. W. Johnson, president of the Bible Class, and Harry B. Jamison, teacher. A concert will be presented by a quartet.

The one-hundredth anniversary of the church, itself, will be continued tomorrow with the Rev. Dr. William R. Wedderspoon, of Chicago, former pastor of Emory, preaching. In the evening a musical program will be given by a mixed and male quartet, with a chorus choir of 100 voices.

BIBLE SESSIONS TO OPEN HERE

Beginning tomorrow and continuing through Friday, with the exception of Thanksgiving Day, the Rev. Dr. Frank Crossley Morgan will conduct Bible conferences and preach in the Second United Presbyterian Church, Stockton avenue and Sandusky street, North Side. At 4 p. m. each afternoon he will conduct a Bible conference and at 8 p. m. he will preach.

Dr. Morgan is a son of Dr. G. Campbell Morgan, internationally famous preacher. He was born in London, educated in England, and completed his theological training under the supervision of his father in America.

CHURCHES WILL MARK TAYLOR CENTENARY

The Hudson Taylor centenary will be observed from November 20 to 23 in a series of meetings to be held by participating churches in the China Inland Mission in Pittsburgh, Butler, Pa., and Wilkinsburg.

Dr. Howard Taylor, son of J. Hudson Taylor, founder of the China Inland Mission, and his wife, well-known missionary author and speaker, are scheduled to speak, as are the Rev. Dr. Robert Hall Glover, home director; the Rev. H. Edwin V. Andrews, secretary, and the Rev. James S. Orr, of the Province of Kiangsu, China.

Pittsburgh meetings are planned for tomorrow at 3 p. m., Monday at 6:45 and 8 p. m. The 6:45 p. m. meeting will be in charge of the Christian Laymen's Association of the Second Presbyterian Church.

Unitarian Official to Speak Here

DR. CHARLES R. JOY

Boston Pastor Will Talk on Church Consolidation

The Rev. Dr. Charles R. Joy, of Boston, administrative vice president of the American Unitarian Association, will speak at the First Unitarian Church twice tomorrow. At the evening meeting he will discuss the Free Church of America, an attempted movement to bring into one fellowship Congregationalists, Christians, Friends, Ethical Culturists, Universalists, Unitarians and similar liberal groups.

The Rev. Frank Edwin Smith, of the First Unitarian Church, will preside at the evening meeting, and these clergymen will participate in the service: the Rev. Dr. Carl A. Voss, the Rev. John F. C. Green and the Rev. Warren P. Blodgett.

CATHOLICS OPEN NATIONAL MEET HERE MONDAY

National officers and delegates from several states are expected to attend the twelfth annual conference of the National Conference of Catholic Men opening Monday in the Hotel Schenley. Solemn high mass will be celebrated tomorrow morning in St. Agnes Church, Fifth avenue and Robinson street.

Six meetings will be held during the two-day conference. The public, Catholic and non-Catholic, has been invited to attend them, as well as luncheons.

The conference will be called to order at 10 a. m. Monday by Walter T. Johnson, national president. Joseph H. Reiman, national executive committee member, will preside and Bishop Hugh C. Boyle, of the Pittsburgh Catholic Diocese, will deliver the address of welcome. Bishop Joseph Schrembs, of Cleveland, will speak and reports will be made by the national officers, Francis R. Lowther, of St. Louis, national treasurer, and Charles F. Dolle, of Cincinnati, executive secretary.

The Rev. James M. Delaney, diocesan spiritual director of the Holy Name Society, will speak at the luncheon which will be presided over by J. Rogers Flannery. The Rev. George Barlock, pastor of St. Matthew's Church, will be honorary chairman.

State Senator Frank J. Harris and the Rt. Rev. Msgr. John Gorzynski will be honorary chairmen at the afternoon meeting Monday. Speakers will include Bernard J. Rothwell, of Boston; the Rev. R. A. McGowan, Flannery, Philip Murray, Councilman P. J. McArdle and William J. Lynch, of Chicago.

The Rev. John A. Ryan, professor of moral theology and industrial ethics at the Catholic University of America, will be the principal speaker at Monday night's session. The Rev. Leo J. Schringher will be honorary chairman, and Frank J. Lanahan will be in charge. Joseph A. Beck and L. E. Keller will discuss Dr. Ryan's paper.

Dr. Joseph J. Callahan, president of Duquesne University, will be honorary chairman at the fourth session Tuesday morning. John Elbeck will preside.

David E. Martin will preside at the luncheon meeting Tuesday, with the Rev. Charles Mossman as honorary chairman. Dr. Thomas E. Purcell, of Kansas City, will speak.

The fifth session, Tuesday afternoon, will be presided over by Leo G. Griffith, with the Rev. Philip A. Callery acting as honorary chairman.

PYTHIANS FETE CHANCELLOR

Honoring James Dunn, Jr., of Cleveland, supreme chancellor of the International Order of Knights of Pythias, the interstate conference of the Grand Lodge held a banquet in the William Penn Hotel last night.

Mr. Dunn

This is said to be the first visit of a supreme chancellor to Pittsburgh for a regional conference in 20 years. Dunn was escorted to the banquet by the military unit of the knights. Following the dinner, the interstate conference was held in the temple of the Hazelwood Lodge, Second avenue. The meeting was attended by Supreme and Grand Lodge officers, and honors were extended to Dunn by the Uniform Rank, Dramatic Order of the Knights of Khorassan and other Western Pennsylvania delegations.

The reception committee for the chancellor included Col. Louis V. Barach, Capt. S. L. Weiner, Past Chancellor Frank Brunewasser, Col. William Sylvester, and Benjamin Moore.

LUTHERANS HIT MISSION PROBE

MILWAUKEE, Nov. 19.—(AP.)—The American Lutheran Conference at its biennial convention yesterday vigorously repudiated findings of the Appraisal Commission of the Laymen's Foreign Mission Inquiry, a report sponsored recently by laymen of seven leading Protestant denominations.

The conference took sharp issue with the laymen's report on the grounds that it "recommends giving up teaching the old doctrines of Christianity in the foreign fields."

The conference adopted the following resolution:

"The American Lutheran Conference would encourage Evangelical Christendom everywhere by reaffirming that the Lutheran Church in obedience to its Lord unalterably continues to preach to all the world the Gospel of Salvation through faith in Jesus Christ alone."

NEW YORK, Nov. 19.—(AP.)—The retirement or recall of 20 missionary families in the foreign field was recommended yesterday to the Board of Foreign Missions of the Methodist Episcopal Church by the board committee on policy and program. The recommendation was made "in view of the reduced income" of the board, and with "great regret."

By Popular Demand the Sun-Telegraph

DOLL LADY

...is here again...

YOUR CHOICE of two glorious dolls FREE!

THIS IS "PRECIOUS" BABY

"PRECIOUS" BABY has real dimpled knees. Her face and limbs are the colors of real skin, her head is almost unbreakable, and her little hands and fingers are soft like a real baby's. "PRECIOUS" BABY is elegantly dressed in lovely organdie, and wears stockings, moccasins and real rubber panties. Every little girl will love her new "PRECIOUS" BABY more than any other doll she has ever had.

A wonderful baby doll with soft rubber arms that feel so real! "PRECIOUS" BABY will shut her eyes and go to sleep, sucking her thumb, like a real baby. "PRECIOUS" BABY is the only doll that can clasp her hands, as in prayer. "PRECIOUS" BABY wears a real pacifier to soothe her when she cries. Her cunning little thumb just fits into her rosy baby mouth. She is 19½ inches tall.

THIS IS "DUCKY DARLING"

"Ducky" Is a Rubber-Bodied Baby Doll With 11-Piece Layette and Bathinette!

Fill the bathinette with water and tub Ducky with the washcloth, sponge and soap! Finish off with powder, then tuck her to bed. She'll close her eyes and sleep just like a real baby! When she wakes, dress her in the diaper, socks, bootees, slip, dress and bonnet! You'll love her—all little girls do!

EASY TO GET! Just a few moments among your neighbors, friends and relatives will get you either one or both of these beautiful dollies. This year you only have to secure 3 NEW six-month subscriptions for the daily and Sunday Sun-Telegraph—the easy way to get glorious dolls for the holidays.

USE SUBSCRIPTION BLANKS PRINTED BELOW

DOLL LADY SUBSCRIPTION BLANK

Sun-Telegraph, Pittsburgh, Pa.

You may deliver daily and Sunday Sun-Telegraph to my home address below for a period of six months, for which I agree to pay the carrier boy on this route 28c a week. I have not been a subscriber for the Sun-Telegraph since October 15th.

1. Name .....
   Address .....
2. Name .....
   Address .....
3. Name .....
   Address .....

Subscriptions Secured by

Name .....

Address .....

Bring or mail your subscriptions to the Doll Lady, Sun-Telegraph, Pittsburgh, and state which doll you want.

:-: Sermon Topics in Pittsburgh Churches Tomorrow :-:

East End

FIRST REFORMED PRESBYTERIAN—Frankstown avenue, A. E. Gregg: 11 a. m.—"Thanksgiving;" 7:45 p. m.—"Life's Burdens."

CHRIST M. E.—Center avenue: 11 a. m. and 7:45 p. m.—W. K. Anderson, speaker.

EAST END CHRISTIAN—South Highland avenue, J. R. Ewers: 11 a. m.—"Holy Communion;" 7:45 p. m.—"Who Is Hitler?"

SHADY AVENUE PRESBYTERIAN—Aurelia street, D. Lang: 11 a. m.—"The Authority of Christ." C. H. M. Graves, speaker; 7:45 p. m.—"Hard Times and Providence."

EMORY M. E.—North Highland avenue, M. B. Fuller: 11 a. m.—"Our Noble Heritage." W. R. Wedderspoon, speaker; 7:45 p. m.—Musical program.

EAST LIBERTY PRESBYTERIAN—Regent Theater, S. N. Hutchison: 11 a. m.—"Taking It for Granted;" 8 p. m.—"The Mistakes of the Bible."

SHADY AVENUE BAPTIST—East Liberty, R. G. Pierson: 11 a. m.—"The Secret of Contentment;" 7:45 p. m.—"Around the World in Thirty Minutes."

CHURCH OF GOD—College street, V. O. Barnhart: 11 a. m.—"Fruit Bearing;" 7:45 p. m.—"Sin: Its Consequences." J. L. Updegraph, speaker.

ZION'S EVANGELICAL LUTHERAN—Bandera street, C. Grahn: 9:2[illegible] a. m.—German service; 11 a. m.—English service, "The Day of Judgment."

LEMINGTON PRESBYTERIAN—Grotto street, W. H. Hyall: 11 a. m.—"Your Life's Direction;" 8 p. m.—"Isaac the Quiet Saint—the Patriarch."

LEMINGTON AVENUE M. E.—J. W. Hall: 10:45 a. m.—"A Character Study—Enoch;" 8 p. m.—"The Way of Life."

LINCOLN AVENUE M. E.—Meadow street, E. P. Harper: 11 a. m.—"Except a Grain of Wheat Die;" 7:45 p. m.—"A Discouraged Man."

FOURTH U. P.—Friendship avenue, R. B. Johnson: 11 a. m.—"Thanksgiving: 8 p. m.—Musical by Chorus Choir."

FIRST CHRISTIAN SCIENCE—Clyde street: 11 a. m. and 8 p. m.—"Soul and Body."

SIXTH UNITED PRESBYTERIAN CHURCH—North Highland avenue, A. R. Robinson: 11 a. m.—"The Limitations of Christ;" 8 p. m.—"The Girl for the Hour."

Squirrel Hill

CHURCH OF THE BRETHREN—Greenfield avenue, S. M. Shideler: 11 a. m.—Mrs. E. Beahm, speaker; 8 p. m.—"Some Early Leaders, Gideon."

SQUIRREL HILL CHRISTIAN—Murray avenue, A. Johnson: 10:45 a. m.—"Blasting and Mildew;" 8 p. m.—"The Falling of the Leaf."

FOURTH CHRISTIAN SCIENCE—Murray avenue: 11 a. m.—"Soul and Body."

ASBURY M. E.—Murray avenue, J. S. Paxton: 11 a. m.—"Rebuilded Mens Will Rebuild the World;" 8 p. m.—Community service, Third Presbyterian Church.

GREENFIELD PRESBYTERIAN—Coleman street, H. Rodgers: 11 a. m.—"Will You Go Away?" 7:45 p. m.—"The Persistent Hope in Christmas."

Shadyside

MT. ZION LUTHERAN—South Evaline street, D. E. Maxwell: 11 a. m.—"Wise Planning;" 8 p. m.—Pageant. "The Gift Perfect."

GUSTAVUS ADOLPHUS LUTHERAN—Friendship avenue, J. E. Nelson: 10:15 a. m.—"Admonition to Watchfulness;" 11:15 a. m.—Swedish Service; 7:45 p. m.—"The Hour Is Coming."

FIRST BRETHREN—Dearborn street, C. Studebaker: 11 a. m.—"Master of the Wind and the Sea;" 7:45 p. m.—"Admitting the Royal Guest." W. H. Beachler, speaker.

SHADYSIDE PRESBYTERIAN—Amberson avenue, H. T. Kerr: 11 a. m.—"What One Man Did for His Country;" 4:30 p. m.—"What It Means to Believe In God."

FIRST UNITARIAN—Morewood avenue, F. L. Smith: 11 a. m.—"The Kingdom of God and Its Relation to Daily Living in Human Society."

FIRST TRINITY LUTHERAN—Neville street, A. G. Merkens: 9 and 11 a. m.—"Though He Slay Me, Yet Will I Trust in Him."

ST. ANDREW'S LUTHERAN—Center avenue, H. F. Eckhardt: 10:45 a. m.—"Like a Fading Leaf;" 7:45 p. m.—"The Burning Bush and the Great Call."

SHADYSIDE U. P.—Cypress street, A. G. MacLennan: 11 a. m.—F. H. Taylor, speaker; 8 p. m.—"The Reformation in Prophecy."

FIRST EVANGELICAL—Center avenue, N. C. Milliron: 11 a. m.—"Thanksgiving in 1932;" 8 p. m.—"What Is Christianity?"

Oakland

OAKLAND PRESBYTERIAN—Ward street, G. L. Glunt: 10:45 a. m.—Thanks Living;" 7:45 p. m.—"Caleb."

FIRST U. P.—Thackeray street, W. J. Reid: 11 a. m.—"A Helper in Salvation;" 8 p. m.—Services in Bellefield Presbyterian Church."

CENTRAL CHRISTIAN—Dithridge street, S. S. Lapsin: 11 a. m.—"The Power of Common People;" 8 p. m.—"Not as the World Giveth."

BELLEFIELD PRESBYTERIAN—Fifth avenue, B. MacGowan: 11 a. m.—"Can We Accept the Gospel?" 8 p. m.—"Federated Thanksgiving."

FIRST BAPTIST—Bellefield avenue, T. E. Miller: 11 a. m.—"The Privilege of Protest;" 7:45 p. m.—"The Continuity of Life."

East Boroughs

FIRST U. P.—Wood street, J. Best: 11 a. m.—Anniversary Sermon; 7:45 p. m.—"The Unchanging Christ."

GRACE EVANGELICAL—Wilkinsburg, S. E. Schieb: 11 a. m.—"The Sacrifice of Thanksgiving;" 7:45 p. m.—"Can We Thank God for the Depression?"

SECOND PRESBYTERIAN—South avenue, J. F. Troupe: 11 a. m.—"Think and Thank;" 8 p. m.—Missionary Drama, "The Woman Who Turned Back."

SOUTH AVENUE M. E.—Wilkinsburg, J. F. Huffman: 11 a. m.—"America's Challenge to Christian World Order;" 7:30 p. m.—"Rending and Sewing."

SWISSVALE U. P.—J. Downie: 11 a. m.—"Give Thanks Unto God;" 7:45 p. m.—"Waiting for the Kingdom of God."

FIRST PRESBYTERIAN—Wilkinsburg, G. Taylor, Jr.: 11 a. m.—"The Source of Thanksgiving;" 7:45 p. m.—Special Thanksgiving Music.

ST. STEPHEN'S EPISCOPAL—Wilkinsburg—W. Porkess: 8 a. m.—Holy Communion: 11 a. m.—"Will Power Plus;" 7:30 p. m.—"Self-imposed Rulership."

WILKINSBURG CHRISTIAN—Wallace avenue, D. P. Chapman: 10:45 a. m.—"Our Expressions of Thankfulness;" 7:45 p. m.—"Moses, the Lawgiver."

PENTECOSTAL—Maplewood street, T. C. Float: 11 a. m. and 8 p. m.

FIRST CHRISTIAN SCIENCE—Wallace avenue: 11 a. m. and 8 p. m.—"Soul and Body."

CALVARY LUTHERAN—Wilkinsburg, A. W. Steinfurth: 11 a. m.—"The Humanism of Jesus;" 7:45 p. m.—"Punctual Souls."

Downtown

GERMAN EVANGELICAN PROTESTANT—Smithfield street, C. A. Voss, 10 a. m.—German service. "No Abiding City;" 11 a. m.—English Service, "Today In the Light of Tomorrow."

FIRST SUPER MIND SCIENCE—Fort Pitt Hotel, E. B. Estep: 11 a. m.—"The Divine Ideal;" 8 p. m.—"The Divinity of Man Revealed."

SMITHFIELD STREET M. E.—Seventh avenue, J. M. Thoburn: 11 a. m.—"The Temptations of Jesus."

FIRST LUTHERAN—Grant street, A. J. Holl: 11 a. m.—"The Danger of Unpreparedness;" 8 p. m.—"Names That Stand for Nobodies."

SECOND PRESBYTERIAN—Eighth street, G. W. Shelton: 7:45 p. m.—"Where Are Our Dead Now?"

BETHEL TABERNACLE—Chatham street, J. Tunmore: 3 and 7:45 p. m.

UNITY CENTER—Women's Exchange Building, E. B. Anthony: 11:15 a. m.—"What Have You?" 8 p. m.—Book review, "Forgive Our Trespasses."

FIRST PRESBYTERIAN—Sixth avenue, C. E. Macartney: 10:45 a. m.—"Be Sure Your Sin Will Find You Out;" 8 p. m.—Five sermons from life: "The Greatest Power in the World."

CHATHAM STREET BAPTIST—T. S. Evans: 10:30 a. m.—"The Faith of the Son of God in the Human Soul."

North Boroughs

ST. LUKE'S EVANGELICAL—West View, L. F. Sponar: 10:45 a. m.—"A Glimpse of Glory;" 6:30 and 7:30 p. m.—Junior and Senior Luther League.

BELLEVUE M. P.—Lincoln avenue, J. B. Lamb: 11 a. m.—"A Thankful Heart;" 7:45 p. m.—Moving picture, "The Wanderer."

BEN AVON U. P.—Dickson avenue, W. T. Lytle: 11 a. m.—"Should We Be Thankful?" 7 p. m.—Young People's Hour.

ST. JAMES LUTHERAN—Emsworth, W. C. Mann: 11 a. m.—"The Final Judgment;" 7:45 p. m.—Union Sabbath School Institute, Ben Avon Presbyterian Church.

WEST VIEW M. E.—Cornell avenue, O. B. Emerson: 11 a. m.—"But Deliver Us from Evil;" 8 p. m.—C. Techmeyer, speaker.

MT. CALVARY LUTHERAN—West View, E. G. Tieman: 11 a. m.—Communion, "Let the Unfruitful Fig Tree Teach You to Look at Your Life Aright."

BELLEVUE M. E.—California avenue, R. B. Urmy: 11 a. m.—Sermon; 7:45 p. m.—"When America Thanks God."

PENTECOSTAL MISSION—Millvale, C. W. Jordan: 3:45 and 7:15 p. m.

FIRST CHRISTIAN SCIENCE—Lincoln avenue: 11 a. m.—"Soul and Body."

BELLEVUE BAPTIST—Lincoln avenue: 11 a. m.—R. M. Glover speaker.

AVALON PRESBYTERIAN—Orchard avenue, J. N. Hunter: 10:45 a. m.—"The Sacrifice of Thanksgiving;" 7:45 p. m.—"Malachi, the Messenger."

EMANUEL'S LUTHERAN—Bellevue, G. L. Hinnememan: 10:45 a. m.—"Marks of an Efficient Church;" 7:45 p. m.—"Why Does God Permit Evil?"

BELLEVUE U. P.—Lincoln avenue, J. M. Ferguson: 11 a. m.—"The God of Hope;" 7:45 p. m.—"Where Are the Nine?"

South Hills

MT. LEBANON PRESBYTERIAN—Washington road, H. Leith: 11 a. m.—Thank Offering Service, A. Boyce, speaker.

MT. WASHINGTON M. E.—Sycamore street, G. E. Brenneman: 11 a. m.—"The Wedding Feast;" 7:45 p. m.—"Profitable Servants."

BRENTWOOD PRESBYTERIAN—Moore School, L. A. Westphal: 11 a. m.—"What Discipleship Means."

CONCORDIA EVANGELICAL LUTHERAN—Brownsville road, W. H. Heintze: 9 a. m.—German Service; 11 a. m.—English Service.

OVERBROOK PRESBYTERIAN—R. K. Merker: 11 a. m.—"A Call to Thanksgiving."

DORMONT M. E.—Potomac avenue, J. D. Piper: 11 a. m.—"What Do You Know?" 8 p. m.—"A Lovable Lad"

MT. PISGAH PRESBYTERIAN—Greentree, R. C. Blair: 11 a. m.—"I Must Go On My Way;" 8 p. m.—"Sinners, of Whom I Am Chief."

MT. LEBANON M. E.—F. D. Esenwein: 11 a. m.—"The Sunday Evening Service;" 7:45 p. m.—"Moses or Christ."

LUTHERAN CHURCH OF THE REDEEMER—Brownsville road, M. H. Messner: 10:45 a. m.—"The Higher Tones of Thanksgiving."

KNOXVILLE U. P.—R. McGeary: 11 a. m.—Annual thank offering service; 8 p. m.—"Truth or Falsehood."

KNOXVILLE M. E.—Knox avenue, C. W. Campbell: 10 a. m.—J. K. Craig, speaker; 8 p. m.—"Thanksgiving: The Will of God."

DORMONT PRESBYTERIAN—Potomac avenue, L. F. Smiley: 11 a. m.—Annual praise and thank offering service, Mrs. S. Higginbottom, speaker; 7:45 p. m.—"A Miracle of Healing."

BETHLEHEM EVANGELICAL LUTHERAN—Allentown, F. O. Schuh: 10 a. m.—Special service, "Seeking a Better Country;" 11 a. m.—German service.

CONCORD PRESBYTERIAN—Brownsville road, J. W. Watson: 11 a. m.—Annual thank offering service, W. O. Yates, speaker; 8 p. m.—"The Delusion of Good Works."

ST. MARK'S EPISCOPAL—Grape street, F. Kempster: 8 a. m.—Holy Communion; 11 a. m.—Morning Prayer and Thanksgiving Sermon, "Expressive Thanksliving."

BEVERLY HEIGHTS U. P.—Washington road: R. W. Gibson: 11 a. m.—A. J. Randles, speaker; 7:45 p. m.—"A Friend Who Can Forget."

MT. LEBANON BAPTIST—Alabama avenue, L. Bleakney: 11 a. m.—"Through Jesus Christ Our Lord;" 7 p. m.—Yi B. Y.—Candlelight Vesper Service; 7 p. m.—Young People's Forum. "What Is Life For?" 7 p. m.—Evening Meeting, E. R. Tingley, speaker.

THIRD CHRISTIAN SCIENCE—West Liberty avenue: 11 a. m. and 8 p. m.—"Soul and Body."

SOUTH SIDE PRESBYTERIAN—Sarah street, R. L. Hutchison: 10:45 a. m.—Thank Offering Service; 7:30 p. m.—"My Rendezvous."

Chartiers Valley

SHERADEN PRESBYTERIAN—Allendale street, D. C. Whitmarsh: 11 a. m.—"Our World Responsibility;" 8 p. m.—"Philip, Truth Seeker."

FIRST PRESBYTERIAN—Ingram, C. C. Cribbs: 11 a. m.—L. Horner, speaker; 7:45 p. m.—"How Define a Man?"

MT. CALVARY LUTHERAN—McKees Rocks, A. Boerstler: 10:45 a. m.—"Holy Communion;" 7:45 p. m.—"The Man That Forsook God."

FIRST M. E.—Crafton, H. A. Price: 11 a. m.—"Our Dwelling Places;" 8 p. m.—"The Ministry: Prophets or Priests."

North Side

ST. MATTHEW'S LUTHERAN—North avenue, T. D. Mariens: 9:45 a. m.—German Service; 11 a. m.—English Service, "The Good and Faithful Servant."

CALVARY M. E.—Allegheny avenue, T. H. Gallagher: 11 a. m.—"Be Ye Thankful;" 7:45 p. m.—"Why I Am a Protestant."

SECOND U. P.—Stockton avenue, S. M. Laing: 11 a. m.—"Christ's Call to Service;" 7:45 p. m.—"The Quest for Life." F. C. Morgan, speaker.

PENTECOSTAL MISSION—West Ohio street, F. J. Casley: 7:30 p. m.

SECOND PRESBYTERIAN—Arch street, F. J. Bryson: 11 a. m.—"Harvest Voices."

BUENA VISTA M. E.—Sampson way, I. P. Thomas: 11 a. m.—"Have You Received the Holy Spirit Since You Believed?" 7:30 p. m.—Installation of Junior Church Officers and Sermon.

SECOND CHRISTIAN SCIENCE—Ridge avenue: 11 a. m. and 8 p. m.—"Soul and Body."

ST. PAUL'S LUTHERAN—Pennsylvania avenue, C. J. Loehr: 9:45 a. m.—German Service; 11 a. m.—English Service, "The Bereaved Family;" 7:30 p. m.—Testimonial Service.

SEVENTH U. P.—California avenue, S. A. Work: 11 a. m.—J. P. Graham, speaker; 7:45 p. m.—Sermon.

WESLEYAN METHODIST MISSION—McClure avenue, C. H. Campbell: 2 and 7:45 p. m.

NORTHSIDE UNITARIAN—Rosaca place, W. P. Blodgett: 11 a. m.—"Measure the Earth by the Stride of Man."

MT. ZION LUTHERAN—Perrysville avenue, G. E. Sawyer: 10:45 a. m.—"Helping Christ Through Others;" 8 p. m.—Men's Pageant, "The Heavenly Word."

EIGHTH U. P.—Perrysville avenue, T. H. Newcomb: 11 a. m.—"How Can It Matter What We Believe?"; 7:45 p. m.—"Finding the Secret of Vibrant Living."

SIXTH U. P.—Chateau street: 11 a. m.—"Thanksoffering." Mrs. J. R. Hill, speaker; 7:45 p. m.—"Going Forward." T. M. Scott, speaker.

NORTH U. P.—Perrysville avenue, S. A. Foster: 11 a. m.—Thanksoffering address; 8 p. m.—"The Buried Talent."

SANDUSKY STREET BAPTIST—C. S. Dayton: 11 a. m.—"The Fine Art of Gratitude;" 7:45 p. m.—"The March of Pilgrim Feet."

TRINITY LUTHERAN—Stockton avenue, A. J. Turkle: 10:45 a. m.—"The Wise Prepare."

NORTH PRESBYTERIAN—Galveston avenue, J. R. McIlroy: 11 a. m.—Harvest home service; 8 p. m.—J. S. Orr, speaker.

FIFTH U. P.—Irwin avenue, J. C. Nevin: 11 a. m.—"God's Work and Ours in the Sudan." R. B. Shields, speaker; 7:45 p. m.—"My Creed."

FOURTH U. P.—C. G. Morrow: 11 a. m.—"A Prophet's Message for Today;" 7:45 p. m.—"Some Great Words of Jesus."

Broadcast Tonight For Missionaries

The Presbyterian Church of America will begin its 1932-33 broadcast to missionaries in foreign fields at 11:20 p. m. today from Radio Stations KDKA and W8XK.

The Rev. Dr. Robert MacGowan, of the Bellefield Presbyterian Church will conduct the broadcast, a quartet will sing and Courtney H. Fenn, of the Board of Foreign Missions, will send greetings.

HOURS OF MASS IN CATHOLIC CHURCHES

Masses will be celebrated as follows tomorrow in these Catholic churches:

South Hills

ST. CANICE—Orchard place: 6, 7, 8, 9, 10 and 11 a. m.

ST. ANN'S—Library road, Castle Shannon: 6:30, 8, 9:30 and 11 a. m. St. Ann's devotions, Tuesday at 7:30 p. m.

North Side

ST. MARY'S—Lockhart street: 6, 7, 8, 9, 10 and 11 a. m.

ST. PETER'S—West Ohio street: 6, 7:15, 8:30, 9:30 (children's mass), 9:45 and 11 a. m.

East End

SACRED HEART—Shady avenue: 6, 7, 8, 8:45, 9:30, 10:15 and 11 a. m. Rosary and Benediction at 4 p. m.

HELP OF CHRISTIANS—Kelly street: 7, 8, 9 and 10:45 a. m.

ST. LAWRENCE—Atlantic avenue: 6, 7:30, 10 and 11 a. m.

ST. WALBURGA—Campania avenue: 8 and 10:30 a. m.

SS. PETER AND PAUL—Larimer avenue: 6:30, 8, 9:30 and 11 a. m.

ST. JOHN THE BAPTIST—Liberty avenue: 6, 7, 8:30, 10 and 11 a. m.

HOLY ROSARY—Kelly street and Lang avenue: 5:30, 7, 8, 9, 10 and 11 a. m.

Oakland

ST. PAUL'S CATHEDRAL—Fifth avenue: 6, 7, 8, 9, 10 and 11 a. m.

ST. AGNES—Fifth avenue: 6, 7:30, 9, 10 and 11 a. m.

ST. HYACINTH—Craft place: 8 and 10:30 a. m.

Downtown

ST. MARY OF MERCY—Ferry street: 5, 7:30, 9:10 and 11 a. m.

OLD ST. PATRICK'S—Seventeenth street: 8, 9, and 11 a. m.

EPIPHANY—Washington place: 2:30, 6, 7, 8, 9, 10 and 11 a. m.

ST. PETER'S—Fernando street: 7, 8, 9, 10 and 11 a. m.

Chartiers Valley

ST. JAMES—South Main street: 6, 7:30, 9 and 11 a. m.

ST. FRANCIS DE SALES—Chartiers avenue, McKees Rocks: 6, 7:30, 9, 10 and 11 a. m.

ST. MARY'S—St. John street, McKees Rocks: 8, 7:30, 9 and 11 a. m.

-:- CHURCHES -:-

THE FIRST PRESBYTERIAN CHURCH

Sixth Ave. near Wood St. CLARENCE EDWARD MACARTNEY, Minister.

10:45 A. M.—"BE SURE YOUR SIN WILL FIND YOU OUT"—Dr. Macartney.
8:00 P. M.—"FIVE SERMONS FROM LIFE"—Dr. Macartney.
H.—"THE GREATEST POWER IN THE WORLD"—One Touch of Christ on the Sinful Heart.
12:15 P. M.—Sunday School and Men's Bible Class.
7:40 P. M.—Organ Recital by John A. Bell.
Thursday, 10:45 A. M.—"Clock—THANKSGIVING DAY SERVICE "Thanksgiving in the Storm—America's Tomorrow."

TRINITY PROTESTANT EPISCOPAL CATHEDRAL

SIXTH AVENUE

SERVICES—DAILY—10:00 A. M., 12:30 P. M.
SUNDAYS—9:30, 11:00 and 8:00 P. M.
11:00 A. M.—"CHRISTWARDNESS"—By Dean Moor
8:00 P. M.—"CHRISTIAN MORALITY"—By Canon Wilson
THANKSGIVING DAY—10:30 A. M.—"MUCH TO BE THANKFUL FOR" By Dean Moor

SECOND CHURCH OF CHRIST, SCIENTIST
PITTSBURGH, PENNSYLVANIA
ANNOUNCES A

Free Lecture on Christian Science

BY

BICKNELL YOUNG, C. S. B., OF CHICAGO, ILL.

Member of the Board of Lectureship of The Mother Church The First Church of Christ, Scientist, in Boston, Massachusetts

SUNDAY, NOVEMBER 20TH, AT 3:15 P. M.

The Grotto, 107 E. Montgomery Ave., N. S., near Federal St.

THE PUBLIC IS CORDIALLY INVITED

Walter Winchell ON BROADWAY

The Cocktail Hour
(Reprinted by Demand!)

Between the dark and the daylight,
When everyone feels pretty sour,
Comes a lull for a lively libation
That is known as the cocktail hour.

Then's when the orange trees blossom,
And lemons appear by the score,
The ice box is merry with music,
And cracker crumbs cover the floor.

The bacardi flows like Niagara;
The gin bottle gurgles its tune—
The grenadine's pink as a rosebud,
Rare as a day in June.

The ice has the shaker all frosted,
The glasses go clinkity-clink,
And when that first cocktail goes in you
You know that you've guzzled a drink.

A feeling of joy sneaks upon you;
Your black flag of trouble is furled.
In other words, baby, you're cockeyed,
And everything's right with the world.

—*Wallace Cox.*

Two of a Kind

Ed Lowry, now m. c'ing in Chicago, vows it really happened. The Hilton Sisters, Siamese twins, played at a St. Louis house with Lowry two years ago. They came back stage to see Lowry the other night, and after squeezing their joint forms into his dressing room, shyly said:

"We didn't think you'd remember us."

Izzy Elinsonisms

This is one Christmas I intend to shop early. I'm going to get those bundles home before the beer trucks start turning corners . . . Jimmy Walker is Europe-bound, again. The man still thinks he's Mayor! . . . The other night a ham in a local theater gargled: "Brother, Can You Spare a Dime?" He got sixteen pennies.

Gosh, Yes!

Any sufferer from the pests who send them, will certainly agree with Jules Levine, who thinks that a bigger movie hit would be a flicker called:

"I'm a Fugitive from a Chain-Letter Writer!"

Love, You Funny Thing

The Tribune-Press, of Gouverneur, N. Y., on November 2 contained this ad:

"Referring to the notice of my husband, Stuart E. West, alleging that I left his bed and board without just cause and provocation, I wish here and now to deny the said statement; and would further say that I left his bed and board because I was kicked out as well as ordered out by him—Charlotte West."

In Other Words

C. H. Whiteman, of Saltville, Va., offers a sentence containing "mustache" like this: "Sorry, but mustache you to leave" . . . The Funnyboners toy with "Arabia," thus: Come out, come out Arabia you are! . . . Barney M. Friedman jokes with Peggy Fears' husband's name, like this: The flowers that Blumenthal spring, tra, la . . . Ted Stillman does it this way: Eskimo Christians Italian no lies! . . . It took Betty and Jerome Browne and Lew and Ann Mann to make up one containing "vigilante:" Vigilante me two dollars? . . . J. M. Josefsberg wins today's old typewriter ribbon with his song-title containing "distinct:" "What is distinct called love?"

Add Similes

Bill Flynn's: She was as nervous as a barber waiting for the results of the seventh race.

Cable Stock Goes Up!

We told here how Irving Netcher, and his wife, Rosie Dolly, cabled angrily from Paris the other day demanding a retraction of something they were deceived into believing we had written.

We cabled back (collect) that we never heard of Irving Netcher, and that someone apparently was misinforming him. We were right, it appears. Netcher cables again as follows:

"Sorry I was wrong. Apologize deeply. Mailing you letter I received. Regards."

Oh, these gossips!

Sotto Voce

D. T. H.: It seems a shame, but if you tell her parents, to avoid what you call "a second mesalliance," you'll find it a thankless job. Don't.

Carolyn Mantin: You didn't read it here, lady. It was Burns Mantle who described Lenore Ulric's hair as a busted sofa.

Add Fairy Tales

We should be the last to groan, we know, when the legends about us become annoying. And we rarely grumble, but when they become ridiculous, the urge is strong to stifle them—to oblige future historians, among others, who might be interested.

Thus, a new book called "Radio Round-Ups" contains our likeness and a brief blog, which reports in part:

"Winchell made 'O. K. America' a by-word by radio . . . When he was an usher in a Harlem movie house he conceived the idea of song-slides accompanied by someone singing on the stage. Before long Winchell took two others into partnership. They were Eddie Cantor and George Jessel."

Well, we didn't conceive the song-slide idea, at all. Nor did we take Jessel and Cantor into any partnership with us. They took us with them. And look what happened! Cantor has five daughters, Jessel has Talmadge and we have another column done.

(Copyright, 1932, Daily Mirror, Inc.)

Hearst News Shown

THE GLOBE TROTTER

After having been buried alive for 38 days, Happy "Slim" Jones is seen being taken out of his grave at Annapolis, Md., in the current issue of Hearst Metrotone News, showing in the Penn, Fulton and other theaters. It is claimed that he remained buried longer than any other living person.

The celebration of Mme. Schuman-Heink's fiftieth anniversary as a song-bird in America, is pictured. The 72-year-old diva is presented with a solid gold plaque by Dr. Paul Schwarz, German consul in New York.

Six of the world's greatest ocean liners, the Majestic, Olympic, Aquitania, Homeric, Mauretania and Empress of India, are seen docked together in Southampton for overhauling.

Jim Londos, champion wrestler, is shown at Los Angeles, in a fierce bout with Joe Savoldi, formerly of the Notre Dame football team. Everything seems to go—punching, butting and kicking. Eventually Savoldi tires and meets the customary fate of all of Londos' victims.

Picturesque views from the quaint French city of Moulins show the townsfolk celebrating the restoration of four automatic bell ringers on the belfrey tower. The mechanism got out of order 148 years ago and the residents of Moulins got round to repairing it only this year. The populace sets up a great cheer at the first sound from the bells.

Irene Dunne In Davis

By EDWARD W. GOSS

The new feature picture in the Davis, "Thirteen Women," leans strongly to the morbid.

Before the action opens there appears on the screen a few short sentences quoting two psychologists on the potent power of suggestion. These quotes are doubtless intended to vouch for the practicability of the story. They also serve to create the desired mood in the minds of the customers.

The villain of this piece, Myrna Loy, employs the power of suggestion in her plot for revenge on several women she believes have wronged her. She mails horoscopes to each of the women. Dire futures are predicted for the receivers of these forecasts and several of the women allow them to prey on their minds to such an extent that they carry out their predictions to the letter.

The plotter coasts along well enough until she decides to wreck the life of a nice young woman portrayed by Irene Dunne. By this time the audience is almost crying for Miss Loy's flaxen scalp. Justice has been outraged so the hero, Ricardo Cortez, in the role of smart detective, puts an end to Miss Loy's villainous acts.

"Thirteen Women" is pure hyperbole in a fairly effective disguise. Nevertheless it holds interest. The weak link lies in the heavy stuff being carried from beginning to close with not a shred of comedy for a let-down. There's no romance either, girls.

WILL ROGERS SAYS

CORONA, Cal., Nov. 19.

To the Editor, Sun-Telegraph:

Two very important items in the papers—"Mr. Roosevelt to visit Mr. Hoover," and "Mr. Roosevelt takes out a $500,000 policy." I do hope these two items together have no (what is it you call it—significance?) Mr. Roosevelt made his policy payable in favor of his pet, and well deserving project, the Infantile Paralysis Home at Warm Springs, Ga. See where the Literary Digest missed the election by 2 and 6 one hundredths of a point. That sheet is certainly going back. Why don't the Digest hold one now to see if we are going to get any dough back from "our friends" overseas? Yours, WILL.

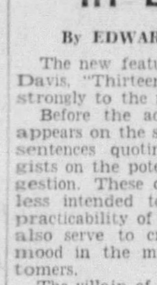

Will Rogers

SCREEN SHOTS :-: New Downtown Pictures Are Reviewed :-: STAGE NEWS

New Dietrich Movie Up In Air

By HARRISON CARROLL
(Copyright, 1932, King Features Synd., Inc.)

HOLLYWOOD, Nov. 19.

Though both star and director are maintaining a policy of silence, Hollywood whispers that an important development impends in the affairs of Marlene Dietrich and Josef von Sternberg.

Ostensibly, work progressed on the story they are scheduled to do for Paramount, but the starting date is not definite and December is almost here. As both contracts expire in 1932, it will be necessary to make special holdover arrangements if the picture is made.

Miss Dietrich

This of course, is a fairly ordinary procedure and certain studio officials predict that such a move will be made. Questioned on the subject, or in fact upon anything connected with the scheduled picture, Von Sternberg replies there is nothing to say. I haven't talked to Miss Dietrich, but her attorney, Ralph Blum, is equally uncommunicative.

As a matter of fact, the only thing known about the picture is that Von Sternberg flew to the South Atlantic Coast in a supposed attempt to photograph a hurricane.

Questions that Hollywood is asking itself are: (1) What is the mysterious story upon which so much time is being spent? (2) What is back of the silence of Von Sternberg, Miss Dietrich and her attorney? (3) Will the pair sign a new contract with Paramount?

HOLLYWOOD PARADE

Strenuous efforts are under way to have President-elect Roosevelt make a radio address to the assembled motion picture industry at the Academy Awards banquet tonight . . . A cable from M. G. M.'s "Pig Boats" troupe in Hawaii says that they will arrive home at noon on Thanksgiving Day. This means that Robert Montgomery, Jimmie Durante, Robert Young, Eugene Pallette and Jack Conway will eat turkey with their families . . . Gloria Stuart is back from that personal appearance trip to New York and very disappointed because the air journey East was too foggy for her to see land more than a couple of times. Incidentally, did you know that this blonde Universal actress is married to Gordon Newell, the sculptor? . . . Estelle Taylor wires that she will be in the East for some time to come. Meanwhile boy-friend John Warburton was lunching at Al Levy's Tavern recently with Julia Faye. Saw Grant Withers there, too, talking to Lillian Roth . . . Bob Armstrong cracks that Buddy Rogers is "a vocal boy who made good" . . . Unable to accept an invitation to address a New York University class on screen adaptation, Howard Estabrook sent 140 records into which he spoke the entire script and dialogue of "Cimarron."

Gloria Stuart

New Show Arranged At Silver Bell

A new floor show at Silver Bell Gardens, near Creighton, featuring the Seven Darktown Strutters, will be presented tonight, with Zollie "Smoke" Ford acting as master of ceremonies.

To Reopen Aldine

Norma Shearer and Clark Gable head the cast of the film version of Eugene O'Neil's play, "Strange Interlude," which will re-open the Aldine Theater Monday evening.

THEATER CLOCK

NIXON: Earl Carroll's "Vanities." Matinee Saturday at 2 p. m.

PITT: Edwin Vail Players in comedy, "Unexpected Husband." Matinee Saturday at 2:30 p. m. Daily at 8:30 p. m.

PENN: Marie Dressler, Polly Moran in film, "Prosperity." Daily at 10 a. m., 12:01, 2:04, 4:09, 6:14, 8:19 and 10:24 p. m.

STANLEY: Janet Gaynor and Charles Farrell in film, "Tess of the Storm Country." Daily at 10:30 a. m., 12:28, 2:26, 4:24, 6:18, 8:16 and 10:14 p. m.

WARNER: John Barrymore in film, "Bill of Divorcement." Daily at 11:10 a. m., 1:06, 3:02, 4:58, 6:54, 8:50 and 10:46 p. m.

DAVIS: Irene Dunne in film, "Thirteen Women." Daily at 12:31, 2:31, 4:31, 6:13, 8:13 and 10:13 p. m.

FULTON: Lupe Velez in film, "Kongo." Daily at 10:30 a. m., 12:25, 2:22, 4:19, 6:10, 8:07 and 10:04 p. m.

SHERIDAN SQUARE: George Raft in film, "Night After Night." Daily at 12:48, 2:42, 4:36, 6:30, 8:24 and 10:18 p. m.

ENRIGHT: Lee Tracy in film, "Washington Merry-Go-Round." Daily at 12:55, 2:47, 4:39, 6:31, 8:23 and 10:15 p. m.

AVENUE CINEMA: Dolly Haas in film, "Love's Command." Daily at 11:33 a. m., 1:34, 3:35, 5:36, 7:37 and 9:38 p. m.

ACADEMY: "Wine, Women and Song." Daily at 2:15 and 8:15 p. m.

Spencer Tracy Gets New Contract

Spencer Tracy has signed a new contract with Fox Film Corporation. His first role under the new document will be the male lead, opposite Marian Nixon in "Face in The Sky." He has just completed work in "Pier 13," in which he is co-starred with Joan Bennett. Stuart Erwin will also play a featured part in "Face in The Sky," which Harry Lachman is to direct from Humphrey Pearson's adaptation of Myles Connolly's originial story.

Returns

Brian McDonald, former Pittsburgh master of ceremonies, will open an engagement today in the Nixon Cafe.

Barrymore in Warner

By WILLIAM J. LEWIS

John Barrymore compensates for quite a bit of just average work on the screen by the vivid portrayal he gives in "A Bill of Divorcement," movie version of the Clemence Dane play in which Katharine Cornell first attracted serious attention of drama critics. It is in the Warner. For once the movies have not sacrificed the logical ending of the original play for the usual "happy" fadeout that has been thought to be necessary for screen audiences. However, it is not an unhappy ending, either, and is thoroughly satisfying, with one pair of lovers united and another pair separated.

Mr. Barrymore has the role of man who escapes from an asylum after 15 years. Seemingly sane, although the opposite is in his blood, he returns to his home. He arrives just prior to the day set for the wedding of his former wife, who has divorced him and has found promise of happiness in a new union. He is greeted by a daughter who does not even remember him, and who, too, is about to be married.

That is the situation out of which is developed a deeply moving characterization by Mr. Barrymore, whose emotional moods are natural and keyed to varying tensity as he is gradually made aware that he is as a man dead and out of place in the land of the living, and in a time that has passed him by. Out of place except for one person, his daughter.

Katherine Hepburn, new to the screen, plays the part of the girl, for which—verbal bouquets to Miss Hepburn. Billie Burke brings all of her wistful sweetness to a subdued portrayal of the wife.

Prosperity Is At Corner In Penn

By GEORGE SEIBEL

Easy to rout the depression if the job is put into the hands of Marie Dressler, who is the heroine of "Prosperity," just around the corner at the Penn Theater this week. Marie is the mother of a young banker, who gets married to Anita Page, who is the daughter of Polly Moran, who is just the sort of mother-in-law the comic papers have told about. While Marie is quarreling with Polly, there's a run on the bank. The son has taken her private bonds and put them up as security for the completion of a building by two rascally contractors. The bank closes, the contractors run off with the bonds, and Marie drinks a reducing medicine by mistake for poison.

Mr. Seibel

All the business knowledge used in this picture was acquired from a close study of the works of Oliver Optic and Horatio Alger. But la Dressler has lots of opportunities to rush around doing things. She almost stops the run on the bank by harangues to the depositors. She starts the wheels of trade by getting everybody to exchange something in kind with somebody else. She even gets the building finished on time by putting on a foreman's cap and paying everybody with orders on traders who owe the bank money.

It's a wild story, crudely put together, with some filling-in as the best of the picture. Mutt, the dog, provides many happy bits, and there is a touching piece of dialogue in which Marie tells about her late husband's last moments, when he wanted strawberries and cream in his December delirium, and she had to give him radishes and buttermilk. Anita Page looks sweet though unhappy; there's a great fight on board a moving train; and Polly Moran almost eats a caterpillar. All of which will show that "Depression" is a grand hodge-podge of all sorts of ideas, all serving no purpose except to give Marie and Polly a chance to scrap with each other. And they do.

Dick Leibert Engaged For Radio City

Dick Leibert, former popular organist in the Penn for a long period, has been engaged to play in International Music Hall, Radio City, New York. The opening bill will be given December 27.

BITS OF LIFE

All in a Day

By MARK HELLINGER

THERE IS A STORY about three men who were standing in front of a bar and drinking whisky. Two of them were boasting of their travels to various parts of the world. The third man suddenly inquired if either one had ever had the D-T's. Both replied that they had not. "Ah, then," sighed the third, "you can stop boastin'. You ain't been nowhere and you ain't seen nothin'."

D. T. cases interest me to an extreme degree. It is a common belief, I suppose, that all D. T. patients see snakes. Such is not the case. According to a friend of mine, who is highly interested in the subject from a psychological standpoint, these patients never see snakes. They see a number of other things, however.

In the rum ward of a well-known hospital the other night, for instance, there was one chap who was certain that his feet were always uncovered. No matter how many covers were heaped on him, he fancied his feet were stark naked. Then he began to see things. To his distorted mind he evidently thought that a huge bridge extended from the end of his bed and stretched for miles and miles. A little red dot would start at the end of the bridge and grow larger and larger until it became a camel!

Then there are the truck drivers who arrive at various hospitals with D. T. illusions. The truck drivers, for some strange reason, always have the same experience. They keep driving through traffic, cursing, and pulling an imaginary wheel this way and that.

It is when they attempt to back up that the doctors and nurses know the end is at hand. Backing up inevitably means death. No truck driver who is suffering D. T.'s, I am told, and attempted to back up, has lived.

One of the funniest cases of its kind I have ever heard came up in a doctor's office just a short time ago. A man walked into the medico's establishment and asked to be looked over. The doctor asked him what the trouble was, and he explained that he thought he had D. T.'s.

The doctor looked at him.

"Do you," he inquired, "ever see things?"

"No, sir," replied the patient very positively, "I never see anything."

The doctor then asked if he drank to excess. This, too, the patient denied. Finally, the doctor grew annoyed.

"Listen," he cried, "you say you don't drink and you say you don't see things. Get out of here and come back when you decide to tell the truth."

The man departed. An hour later he was back again, his hat in his hand and looking very contrite.

"Pardon me, doctor," he murmured. "When you asked me before if I was seein' things, did you mean that little red goat that's always followin' me around?"

(Copyright, 1932, Daily Mirror, Inc.)

Plays and Players

By WILLIAM J. LEWIS

"The Cat and the Fiddle," operetta by Jerome Kern and Otto Harbach, will have its first Pittsburgh showing in the Nixon next week, with matinees Wednesday, Thursday and Saturday.

* * *

Blanche Ring will appear as guest star of the Edwin Vail Players in the Pitt next week when she will be seen in a comedy, "Cradle Snatchers." The four matinees include one on Thanksgiving Day.

* * *

The Academy returns to Sunday midnight openings tomorrow night, when the first performance of "Whizz Bang Babies" will be given.

MUSIC

Lotte Lehmann
Carnegie Music Hall

The Art Society last night presented a new singer in Carnegie Music Hall, Lotte Lehmann, soprano of the Vienna Opera. She is the soprano for whom we have waited since Gerhardt and Culp come no more, a singer unaffected by fads of the day in music, a singer who knows classic song literature and proves to the last nuance how stimulating and ravishing is the beauty of those songs.

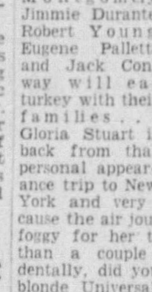

Mr. Lissfelt

Her program was generous in its materials and in the singing thereof. And her voice, in every way superior to the above named singers, is brilliant, luscious and haunting. In fact, though the high voice becomes a little wayward on occasion, under the spell of Lehmann's musicianship, of her versatile dramatic understanding, of the sheer abandon of her singing, one is conscious only of great music being superlatively well projected.

The program was a model of its kind. Gluck's apostrophe to the divinities of Styx lent a sinister note at the beginning. Three Schubert songs of broad contrasts with a ghostly lonely tone for the "Young Nun" such as we have never before heard. Who could choose a favorite among the Liszt songs? The nostalgic "Mignon's Song," the tender lovely "Es Muss Ein Wunderbares Sein" or the sweeping realism of the "Lorelei." The charm of the Schumann songs in their simplicity, with the "Nussbaum" as encore, were excellently placed between more startling music. The two songs of Balogh were enough touched with modernism to pique our curiosity and to know them better, especially that majestic cathedral song, "Wem Gilt der Gesang."

Marx, too, is becoming well known as he deserves, and the two examples of this romantic writer left nothing to be desired. Since Richard Strauss chooses Lotte Lehmann to create many of his operatic parts, it is only natural that she should so fully comprehend his music. Both "Befreit" and the "Heimliche Aufforderung" were utterly satisfying.

The audience responded whole heartedly to Madame Lehmann's art. At the close of her program she added Schubert's "Serenade" and Cyril Scott's "Blackbird Song." Doubtless in the next years we shall hear this singer often.

J. FRED LISSFELT.

DR. FELLOWS

Carnegie Lecture Hall

The Sigma Alpha Iota musical fraternity of Carnegie Tech yesterday afternoon presented Dr. Edwin H. Fellows at Carnegie Lecture Hall. Dr. Fellows is a noted authority on music of the sixteenth century-early art music, church music, and the madrigal—and chose to speak on the "English Madrigal" on this occasion.

He brought many interesting phonographic records, but better still were the ballads and madrigals sung by the choir of 20 voices from Carnegie Tech, recruits from Miss Kenley's students. It was a most profitable hour listening to this lecture.

J. FRED LISSFELT.

AMUSEMENTS.

PITT — BOX OFFICE OPEN 9 A. M. PHONE AT 7344
EDWIN VAIL PLAYERS Present
"UNEXPECTED HUSBAND"
NEXT WEEK
BLANCHE RING
Foremost Comedienne of the American Stage, in
"CRADLE SNATCHERS"
NO ADVANCE IN PRICES

FILMLAND.

FULTON — TODAY THRU WEDNESDAY
A Stupendous Drama of Primitive Love and Hate!
"KONGO"
with WALTER HUSTON
CONRAD NAGEL - LUPE VELEZ
VIRGINIA BRUCE
1c 'TIL ONE 25c 'TIL 6 40c TILL CLOSE

PENN
PROSPERITY
With MARIE Dressler and POLLY MORAN
—NOW PLAYING—
LOEW'S United Artists PENN
—FRIDAY—
JOAN CRAWFORD in "RAIN"

FILMLAND

STANLEY
Now Playing!
The World's Sweethearts—
Janet GAYNOR
Charles FARRELL
in "TESS OF THE STORM COUNTRY"
A Fox Picture
PITT-TECH FILMS TONITE!
Next Thursday!
JOE E. BROWN in "You Said a Mouthful"

WARNER
Now Playing!
JOHN BARRYMORE
In a Role Molded to His Genius
"A Bill of Divorcement"
An E-K-O Picture, with
BILLIE BURKE
KATHARINE HEPBURN
PITT-TECH FILMS TONITE!
Next Thursday!
Thrills As You Like Them!
"AIR MAIL"
Pat O'Brien, Gloria Stuart, Ralph Bellamy

DAVIS
Now Playing!
Tiffany Thayer's Sensational Novel
"13 WOMEN" with Irene Dunne
Next Thursday!
"THAT'S MY BOY," Romance, Adventure on the Gridiron

ENRIGHT
STARTS TODAY! 3 Days Only!
LEE TRACY Star of "Blessed Event" in
"WASHINGTON MERRY-GO-ROUND"
PITT-TECH FILMS TONITE!

SHERIDAN SQ.
STARTS TODAY! 3 Days Only!
"Night After Night"
A Paramount Picture, with
GEORGE RAFT
CONSTANCE CUMMINGS
MAE WEST

AMUSEMENTS.

NIXON — MAT. TODAY 2:15 TONIGHT 8:15
LAST 2 TIMES
AMERICA'S GREATEST REVUE
EARL CARROLL VANITIES
ORIGINAL N.Y. PRODUCTION & CO. of 100
ALL NIGHTS BEST SEATS $3.00 | Mat. Today 75c-$2.50
Plus Tax
THE MOST BEAUTIFUL GIRLS IN THE WORLD
NEXT WEEK—SEATS NOW
THE CAT AND THE FIDDLE
A MUSICAL LOVE STORY
By Jerome Kern and Otto Harbach
For 55c Postal Telegraph will deliver to you Seats at Box Office Prices. Nights and Thanksgiving Mat., $1 to $3; Wed. Mat., 75c to $2; Sat. Mat. 75c to $2.50. Plus Tax.

ACADEMY — 2:15 8:15
Depression Over—Okay America—Let's Have
WINE, WOMEN AND SONG
SUNDAY MIDNIGHT SHOW
Women Invited All Shows AT 1882

AMUSEMENTS.

TONIGHT SILVER BELL GARDENS TONIGHT
ZOLLIE "SMOKE" FORD and His
Seven Darktown Strutters
Plus SILVER BELL ORCHESTRA
All Next Week — Special Turkey Dinners at Popular Prices. Special Attention to Bridge and Tea Parties.
Take Route 28, turn left at Creighton Sta., about 1½ miles past New Kensington.

STRANGE INTERLUDE

For a year and a half Eugene O'Neill's play held Broadway spell-bound! What a responsibility for Metro-Goldwyn-Mayer, entrusted with the screen production of the Pulitzer Prize Winner. The presentation of this picture, with its amazing technical innovations, marks a mile-stone in the development of the talking screen!
NORMA SHEARER • CLARK GABLE

STARTING MONDAY, NOVEMBER 21, AT 8:30 P. M.
LOEW'S ALDINE
Then Twice Daily—2:30—8:30
BOX OFFICE OPEN DAILY 10 A. M.
PRICES: Mats. 50c, 75c. Others at $1.00
Eves. 50c, 75c. Others at $1.00, $1.50
PLUS TAX

TODAY'S NEIGHBORHOOD THEATERS

NORTH SIDE

HIPPODROME—Edmund Lowe in "Chandu."

GARDEN — Norma Shearer in "Smilin' Through."

BELLEVUE

BELLEVUE—Bert Wheeler and Robt. Woolsey in "Hold 'Em Jail."

BRUSHTON

BRUSHTON — "Downstairs" and "Broadway to Cheyenne."

EAST LIBERTY

TRIANGLE—Tim McCoy in "Daring Danger."

LIBERTY — "Painted Woman" and "Big City Blues."

WILKINSBURG

REGAL — "Unholy Love" and "The Man from Hell's Edges."

BRITISH BANKER FAVORS HIGHER GOLD PRICES

By MERRYLE S. RUKEYSER
Universal Service.

NEW YORK, Nov. 19.—Political discussion of monetary issues during the presidential campaign threw little light on the subject.

It tended to become one of the most important questions before the world, namely, whether to seek to freeze the current low price level, or to seek to restore the higher level of 1929 or of some other year.

Mr. Rukeyser

If it were possible to go back, one advantage would be that it would tend to validate existing capitalization, which has been thrown out of kilter by the existing price level. In this connection, it should be borne in mind that already too much water has gone over the dam to do anything like restoring the status quo ante. Any fundamental relief will come too late for those who have already lost title to their property.

WOULD EXPAND CREDIT

Numerous economists, including Sir Josiah Stamp, director of the Bank of England, argue in favor of a return to a higher level. This argument is succinctly set forth by Sir Arthur Salter, in his chapter in the book entitled "The World's Economic Crisis and the Way of Escape." Sir Arthur contends:

"I should like to see gold prices brought back to the level at which they stood in 1929 before the depression began. And after that I should like to see an approximate stability in the general price level. If the first could be achieved, a new stimulus would be given to enterprise, and the burden of debt, both public and private, would be lightened. If the second were possible, recovery, once attained, would have a much better chance of being permanent.

"Gold prices could be raised if countries with a gold surplus would use their gold to create a bigger volume of credit and money; in other words, if there were a limited inflation in America and France. This would increase imports into these countries—and indeed would be as useless if it were prevented from doing so by new tariffs.

RESULTS RESTRICTED

"So, too, when a tolerable level of world prices has been regained, the level would afterwards be kept reasonably stable, if the world were agreed and determined. Central banks in coperation could, within certain limits, maintain short term stability by their customary methods."

At home, the cheapening money process thus far has had only restricted results. It has, it is true, brought the rate on so-called riskless investments—the short term paper of the United States Treasury—down to absurdly low levels, but thus far there is no disposition on a substantial scale to invest capital in productive industry. Lenders are unwilling to lend long term capital at a rate which potential borrowers think they can afford to pay.

Before the depression, there was too much disposition to buy capital at any price. Lenders were as careless as borrowers in failing to assess the real capacity of an industry to pay for borrowed capital. For example, projects, which may be destined for failure when they pay upwards of 6 per cent for their capital, could conceivably thrive on 3 per cent money.

U. S. COULD LEAD

Lenders who seek safety should in the future consider whether they are laying unenforceable burdens on the borrower. Where a lender deliberately shows moderation, he should insist that at least a part of the residue of earnings be used to amortize, or gradually pay off, the loan. Failure of industries systematically to reduce indebtedness in times of good earnings leaves them out on a limb in hard times.

As a practical immediate matter, the Reconstruction Finance Corporation, in making self liquidating loans, should recognize that the validity of loans can be heightened by moderation in interest charges. Not being a profit seeking agency, the government is in position to set an example for private financiers.

(Copyright, 1932, Universal Service, Inc.)

N. Y. BANK STOCKS

NEW YORK, Nov. 19—Yesterday's closing bid and asked quotations on leading New York banks and trust companies follow:

	Bid.	Asked.
BANKS		
Chase National	35¾	35¾
Commercial	165	175
Fifth Avenue	1270	1370
First National	1600	1650
Manhattan	30⅜	32⅜
National City	45¾	47¾
Public	29¼	30¼
TRUST COMPANIES		
Bankers	63	68
Brooklyn Trust	164	170
Central Hanover	138	140
Chemical	35⅜	37⅜
Continental	18¾	20¼
Corn Exchange	71	74
Empire	23	25
Guaranty	315	320
Irving	24½	26⅜
Manufacturers	28½	30⅜
New York Trust	94	97
Title G & T	17¾	19¼
United States	1480	1580

BOSTON STOCKS

BOSTON, Nov. 19.—Following is a summary of transactions on the Boston Stock Exchange yesterday:

Sales.		High.	Low.	Close
489	Am Tel & Tel	108	107	107¾
166	Anaconda	9¼	9⅛	9⅛
$500	Andes Pete	.12	.09	.11
126	Atchison	43½	41⅝	41⅝
40	Bigelow Sanf	9⅝	9⅝	9⅝
50	East G & F	5⅝	5⅝	5⅝
59	Edison Elec Ill	179½	178½	179
50	Employers Group	6	6	6
260	Gen Elec	16⅞	16⅛	16⅛
10	Mass Util	2⅞	2⅞	2⅞
20	Mohawk	9⅝	9⅝	9⅝
15	New Eng T & T	96½	96	96⅛
10	N Y N H & H	15⅝	15⅝	15⅝
100	Quincy	6	6	6
15	Shawmut Assn	6⅝	6⅝	6⅝
131	Stone & Webster	8	9	9
16	Torrington	30	28	30
115	Unit Fruit	32	32	32
178	Unit Shoe Mach	35	34½	34½
115	Utah Apex	.50	.45	.50

NEW YORK CURB MARKET

NEW YORK, Nov. 19.—(AP.)—Following is the list of transactions on the New York Curb Exchange, giving all stocks and bonds traded in (00 omitted in sales column of stock list; 000 omitted in sales column of bond list):

STOCKS.

Sales.		High.	Low.	11:45.
	—A—			
*350	Alum Co Am	49⅛	48	49⅛
1	Am Austin	⅞	⅞	⅞
1	Am Beverage	2⅜	2⅜	2⅜
2	Am Cyan B	4½	4½	4½
2	Am & For P wt	⅛	⅛	⅛
2	Am & Ft P	28	27⅞	28
1	Am Maracaibo	⅝	⅝	⅝
2	Am Sup Power	4¾	4¾	4¾
1	Atk Nat Gas A	2¾	2¾	2¾
1	As G & El A	2⅛	2⅛	2⅛
1	Atlas Corp	6¾	6¾	6¾
	—B—			
1	Blue Ridge	2¾	2¾	2¾
	—C—			
3	Can Marc Wirel	1¼	1¼	1¼
1	Celanese 1st pfd	50	50	50
1	Chain	7⅞	7⅞	7⅞
*50	Cheshire	84	84	84
1	Childs pfd	12	12	12
6	Cities Service	3¼	3¼	3¼
2	Creole Pet	2⅞	2⅞	2⅞
8	Cresson Gold	¼	¼	¼
	—D—			
2	Deere & Co	9¼	9¼	9¼
1	Duval Tex	⅝	⅝	⅝
	—E—			
60	El Bond & Share	22⅜	21⅞	22⅜
3	El Pow A8	5⅝	5⅝	5⅝
5	Do A	6	6	6
2	Europ El A	2⅝	2⅝	2⅝
	—F—			
*25	Fla P & L 7s pfd	33	33	33
1	Ford Mot Ltd	3⅜	3⅜	3⅜
5	Founds Foreign A	4⅜	4⅜	4⅜
	—G—			
*50	Gen Pub S pfd	32⅜	32⅜	32⅜
1	Globe Underwr	4	4	4
	—H—			
6	Holling Gold	5	4⅞	4⅞
1	Hudson Bay M&S	3⅜	3⅜	3⅜
	—I—			
1	Imp Oil Can	8	8	8
1	Ins Co Nor Am	33½	33½	33½
2	Internat Pet	10⅝	10⅝	10⅝
	—L—			
34	Lake Shore M	28¼	27¼	27⅝
1	Lehigh C & N	9	9	9
	—M—			
1	Mavis Bott A	⅛	⅛	⅛
9	Memphis Nat Gas	3⅛	3⅛	3⅛
1	Mid West Util	5-16	5-16	5-16
2	Mo Kan P L	⅝	⅝	⅝
	—N—			
23	Nat Bellas Hess	1⅛	1⅛	1⅛
1	Nat Aug Ref	22	22	22
1	N J Zinc	30⅝	30⅝	30⅝
4	Nike Share Md B	5⅝	5⅝	5⅝
3	Nipissing Mines	⅛	⅛	⅛
1	Nor States P A	48	48	48
	—O—			
2	Ohio Copper	⅛	⅛	⅛
	—P—			
2	Pac G&E 1st pfd	24¼	24¼	24¼
2	Pennroad	1⅛	1⅛	1⅛
1	Phoenix Sec pfd	12	12	12
1	Pilot Radio A	2⅜	2⅜	2⅜
6	Pub Ut Hold war	⅛	⅛	⅛
	—R—			
1	Repub Gas	3-16	3-16	3-16
	—S—			
4	St Regis Pap	3⅜	3⅜	3⅜
1	So Penn Oil	13⅝	13⅝	13⅝
1	So Cal Ed A pfd	26	26	26
1	South Pipe	5⅛	5⅛	5⅛
1	Spicy May S pfd	31	31	31
165	St Oil Inv	22⅜	22⅜	22⅜
3	St Oil Ky	11⅜	11⅜	11⅜
1	Starrett	⅛	⅛	⅛
6	Swift Int	18	17⅞	18
	—T—			
19	Teck-Hugh G	3⅜	3	3⅜
1	Texon Oil	3⅛	3⅛	3⅛
2	Transcont Air	3⅜	3⅜	3⅜
1	Tri-Cont war	1⅛	1⅛	1⅛
	—U—			
1	United Gas	2⅜	2⅜	2⅜
2	Un Lt & Pow A	4⅞	4⅞	4⅞
1	Util Pow & Lt	1⅞	1⅞	1⅞
	—W—			
1	Wayne Pump	2¼	2¼	2¼
22	Wenden Cop	1-16	1-16	1-16

DOMESTIC BONDS

Sales.		High.	Low.	Last.
2	Ala Pow 5s 51	85½	85½	85½
14	Alumin Co 5s 52	95	94¾	94¾
12	Am G&E 5s 2028	84¾	84¾	84¾
3	Am Gas 6s 39	92¾	92¾	92¾
1	Am Pow&Lt 6s 2016	60	60	60
7	Am Roll M 5s 48	53	53	53
1	Appal Gas 6s 45	50	50	50
5	Appal Pow 5s 56	88¾	88¾	88¾
2	Ark P & L 5s 56	82	82	82
5	As G & E 5s 50	24¾	24¾	24¾
4	Do 5½s 38 inv ct	23	23	23
29	Do 5s 68	21¾	21¾	21¾
1	Do 4½s 48	22	22	22
3	Do 4½s 49 C	22½	22½	22½
8	As Tel Ut 5½s 44C	21¾	21	21
6	Do 6s 33	36	35½	36
12	Bell T Can 5s 55 A	97⅝	97½	97½
4	Do 5s 57 B	97½	97½	97½
4	Do 5s 60 C	97⅜	97⅜	97⅜
1	Bflo G El 5s 39	106	106	106
2	Can N R Eq 7s35E	100	100	100
4	Can Pac 6s 42	89½	89½	89½
4	Caro P & L 5s 56	67½	67	67
4	Cen Ill P S 5s 56F	69¾	69¾	69¾
6	Cen P Svc 5½s 49	6⅝	6⅝	6⅝
7	Cen St El 5½s 54	40¾	40¾	40¾
3	Cen St El 5s 48	39¾	39¾	39¾
1	Cen St I&L 5½s53	39½	39½	39½
8	Cin Gas & El 5½s49A	20	20	21
5	Cin St Car 6s55B	60½	60½	60½
1	Cities Ser 5s 50	8¾	8¾	8¾
4	Cit S Gas 5½s 42	43¾	43	43
3	Cit S Pow 5½s 52	40¾	40	40¾
3	Cleve El Illu 5s 39	104⅛	104⅛	104⅛
14	Com Ed 4s 81 F	88¼	88	88
5	Do 5½s 62 G	104⅜	104⅜	104⅜
3	Com Gas 5½s 48 A	75⅞	75	75⅞
7	Conn P&L 5s 57	94¾	94¾	94¾
1	Conn L&P 5s 62 D	105⅞	105	105
2	Conn Riv P 5s A 52	94¾	94¾	94¾
2	Con Gas Balt 4s 81	96½	96½	96½
4	Con Pow Ut 6s 43 A	17⅞	17⅞	17⅞
15	Consum Pow 5s 36	104¾	104¾	104¾
1	Cont Oil 5½s 37	95¾	95¾	95¾
12	Cudahy Pkg 5½s 37	90	90	90
2	Do 4s 46	98½	98½	98½
2	Dayton P&L 5s 41	103¾	103¾	103¾
2	Derby G&E 5s 46	72	72	72
3	Det C Gas 5s 50 B	83	83	83
1	East Ut Inv 5s54A	22	22	22
5	Elec P&L 2s2030	43	43	43
2	El Pow 5s 57	90	90	90
10	Firestone Tire 5s42	83¾	83¾	83¾
4	Fla P&L 5s54	64¾	64¾	64¾
1	Fla Pow 5½s79A	58½	58½	58½
3	Gulf States 5s56	65	65	65
	Do 6s 41 B	50	49½	49½
5	Gen Mot Ac 5s53	100⅝	100⅝	100⅝
1	Do 5s 56	102	102	102
1	Gen Pub Ut 6½s56	22¾	22¾	22¾
2	Do 6½s 53	29	28¾	29
4	Gen W Wk 5s43A	42	42	42
	Do 6s 44 B	44½	44½	44½
15	Geo Pow 5s67	85¾	85	85
2	Geo P&L 5s78	58½	58½	58½
1	Gillette 5s 40	98¼	98¼	98¼
5	Glidden Co 5½s35	87½	87½	87½
1	Green W&G 5s 52 A	67½	67½	67½
4	Hall P 5½s 47 A	59	58½	58½
	Ill P&L 5½s 57	53½	53½	53½
1	Do 6s 53 A	73	73	73
3	Ind Elec 6½s 53 B	79¾	79	79¾
8	Indnap PL 5s 57 A	90¼	90	90¼
2	Inter P Sec 7s57E	89	89	89
2	Int L&S 5½s A 46	43¾	43½	43½
1	Inters Pow 6s 52	46	46	46
5	Do 5s 57	62	62	62
1	Jamaica W 5½s55A	92½	92½	92½
11	J Cent Pow 4s 61 C	90	90	90
5	Do 5s 47 B	97¼	97	97
2	Kan C G&E 6s 42A	95	95	95
3	Ky Util 5s 60 I	71½	71½	71½
1	Kop Gas & El 5½s50	77	77	77
1	Kresge 5s 45	92¾	92¾	92½
4	Lou G&E Ky 6s37A	100⅝	100⅝	100⅝
2	Manitoba P5½s51A	49½	49½	49½
6	Mass Gas 5s 50	84¾	84	84
2	Mass Util 5s 49 A	84¾	84¾	84¾
1	Metro Ed 5s 62 B	89½	89½	89½
1	Mid West Ut 5s53Z	10½	10½	10½
2	Minn G Lt 4½s 50	83¾	83¾	83¾
1	Minn P&L 4½s 78	76	76	76
1	Miss P & L 5s 57	76½	76½	76½
22	Mohawk L&H&P5s51A	91½	91½	91½
4	Narragansett 5s 57	99⅝	99⅝	99⅝
14	Nat Pub Sv 5s 78	22½	22	22½
5	N Eng G&E 5s 47	54½	54	54
2	N Eng Pow 5½s 54	60½	60	60½
	Do 5s 48	59	59	59
1	N Y Pow&Lt 4½s67	93⅜	93⅜	93⅜
5	N Y SE&G 4½s 80	84⅝	84	84⅞
2	N Am L&P 5s 35	85	84⅝	85

Sales.		High.	Low.	11:45.
4	Do 5s 36	86½	86	86
1	Do 5½s 56 A	40⅜	40⅜	40⅜
1	N Ind P S 4½s70 E	76⅝	76½	76½
5	Do 5s 66	83¼	83¼	83¼
2	N Oh P&L 5½s51	69	69	69
1	Nor St P 4½s 61	92¼	92¼	92¼
2	No West P 5s A57	73⅞	73⅞	74
1	Okla G&E 5s 50	84	84	84
3	Pac G&E 4½s57E	96⅝	96¼	96½
5	Do 5½s 37	104⅝	104⅝	104⅝
18	Do 4½s 60 F	96½	96½	96½
	Do 5s 55 D	100¾	100¾	100¾
1	Do 6s 41 B	108	108	108
3	Pac P&L 5s 55	62	62	62
1	Pen Pow 5s 54	98	98	98
1	Pen G L&C 4s61B	83½	83½	83½
16	Do 6s 57	103½	103½	103½
1	Phila Elec 5s 66	107½	107½	107½
2	Ph Sub G&E 4½s57	101¼	101¼	101¼
4	Pub Sv N Ill 5s 56	88¾	87½	88¾
5	Do 4½s 60 E	81½	81½	81½
5	Do 6½s 57 G	100⅝	100⅝	100⅝
5	Pub Sv Okla 5s57D	70	69¾	69¾
8	Pub Sv Subs5½s49A	71	71	71
1	Pug Sd P&L 5½s49	68	68	68
8	Do 4½s 50 D	60	60	60
1	Queens Bor 4½s58	84½	84½	84½
1	Rem Arms 5½s33	17	16½	17
5	Rep Gas 6s 45A	17	16½	17
2	Roch Gen P 5s 53	47⅛	47⅛	47⅛
1	St L Gas&E 5s 47	18	18	18
4	S Diego G&E5½D60	103¼	103¼	103¼
1	Scripps 5½s 43	65	65	65
4	Shaw W&P 4½s70D	61¾	61½	61¾
5	Do 5s 70 C	73	71½	73
1	Sioux C G&E 6s49B	90¾	90¾	90¾
6	So Cal Edis 5s 51	107½	107½	107½
2	So Cal Gas 5½s 47	87½	87½	87½
10	So Ind G&E 5½s57	102¾	102¾	102¾
2	West P&L 6s 2022A	59¾	59¾	59¾
3	Stand G & E 6s66	16¾	16¾	16¾
1	Stand P & L 6s 50	48¾	48¾	48¾
3	Superpow Ill 6s 61	87	87	87
1	Swift & Co 5s 44	102	102	102
5	Syracuse Lt 5s 57B	102¾	102¾	102¾
3	Tex Gas Ut 6s 45	17⅞	17⅞	17⅞
1	Tol Ed 5s 52	85½	85½	85½
1	Toledo Ed 5s 62	93¾	93¾	93¾
1	Twin Cit Tr5½s52A	30	30	30
1	Union El 5s57B	101	101	101
1	Union Gulf 5s50	99½	99½	99⅝
1	Union Term 5s 42	61¾	61¾	61¾
3	Unit El NJ 4s 49	100	100	100
1	Un L&P 5s 75	49¼	49¼	49¼
1	Un Lt&Pr 5½s 52	42½	42½	42½
	Do 6s 52 A	80⅝	80⅝	80⅝
17	U S Rub 6s 33	94	93⅝	93⅝
1	Va PS 5s 50 B	66	66	66
2	West Da Pwr 4s61H	98	98	98
1	West Pen 5½s 54	106	106	106
2	W U G&E 5½s55A	83	83	83
1	Wheel El 5s 41	101¼	101¼	101¼
2	Wis E L 5s 54 A	100	100	100

FOREIGN BONDS

Sales.		High.	Low.	Last.
10	B Aires P 7½s 47	37⅞	37⅞	37⅞
10	Can Govt 5s 57	101¾	101¾	101¾
9	Danish Con 5½s 55	84⅝	83⅝	84⅛
1	Do 5s 53	77½	77½	77½
2	Ger ME 6½s55Aww	64½	64½	64½
1	Ger Con Ind 7s 45	29¼	29¼	29¼
15	Fin RMB 6s 61	37	37	37
1	Ger C M 6s 47	45	45	45
2	Hambrg El 7s 35	76	76	76
4	Do 5½s 38	58	58	58
9	Hanover St 6½s 49	29½	29½	29½
10	Isarco Hyd El 7s 57	80	80	80
1	Maran Brazil 7s 58	6½	6½	6½
2	Ruhr G 6½s 53 A	43¾	43¾	43¾
1	Russian 6½s 1919	2	2	2
1	Sidney 7s 57 ww	12½	12½	12½
12	Terni Elec 6½s 53	70	70	70

*Actual sales. †Ex-dividend. ‡Ex-rights.

INVESTMENT TRUSTS

	Bid.	Ask.
Am & Gen Sec A	2	2
Do B	⅞	1
Do $4 pfd	24	31
Am Bank Stock	1⅞	3
Am Br & Con 6s pfd	8	8
Am Comp Tr Shares	1⅝	2¼
Am Founders 6s pfd	12	17
Do pfd	12	17
Am Ins Stocks	1¾	2
Assoc Stand Oil	3½	4
Bancamer Blair	2	3
Bankers Nat Inv	10	14
Bansicilia Corp	2	3
Basic Industry	2	3
British Type Inv	.80	1.05
Bullock Fund	11⅞	12⅝
Central Nat Corp A	17	21
Do B	1	2
Century Tr Shares	15½	16⅞
Chain & Gen Equities	1	2
Chartered Invest	1½	2
Do pfd	50	55
Chelsea Exchange A	1	2
Do B	1-16	3-16
Colonial Equit	2	3
Cumulative Trust Shares	2.77	
Corporate Trust	1	2
Do AA	1.60	1.90
Do Accum sef	1.66	1.90
Crum & Foster	8	11
Do 8s pfd	75	80
Crum & Foster Ins	6	8
Do 7s pfd	67	71
Deposited Bank Shares N Y	2.85	
Do A	2	3½
Depos ins Shares A	2	3½
Diversified Trust A	1	2
Do B	.5	
Do C	2.15	2.40
Do D	3⅜	4
Dividend Shs	1.08	1.16
Equity Invest conv stpd	1	2
Equity Trust Shrs	2.20	2.45
Five Year Fixed Tr	2.79	
Fixed Trust Sh A	6¾	
Do B	5	
Fund Tr Shrs A	3⅜	3½
Do B	3⅜	3½
Gude Winmill Trad	32	
Huron Holding	1	2
Incorp Investors	12½	14
Independ Tr Shrs	1.70	2.00
Int Sec Am 6½s pfd	8	14
Inv Tr N Y Con 6s	2	3
Invest Trustee Sh	2½	3
Inv Priced Shrs	3⅜	4
Major Corp Shrs	1⅜	2
Mass Invest Tr	14½	15⅝
Mutual Inv Tr A	3	3¾
Mutual Mass 6s	20	21
Nation Wide Sec	2.50	2.80
Do vtc	8	8½
Nati Invest Shrs	2.05	
Nati Tr Shares	3	5½
N Y Bk Tr Shrs	3⅜	4¼
Nor Am Tr Shares	1.85	
Do 1925	1.85	2.00
Do 1926	1.85	2.00
Northern Secur	38	42
Oil Shares units	2	3
Old Col Inv Tr	2	3
Old Col Tr Assoc	8	9¼
Petrol Trad A	6	10
Public Serv Tr	2.65	
Repres Tr Shrs	6.38	6.88
Second Int Sec A	1	2
Do B	1	2
Do 6s 1st pfd	15	25
Security Corp Gen $6 pfd	1.90	2.00
Selected Am Shares	5	5½
Do Cumulative Shares	2½	3½
Do Income Shares	2½	3½
Do Manage Trust	2.90	4.00
Spencer Trask Fund	10½	11½
Standard All Am Trust	3.05	
Standard Am Trust Shares	2½	4⅜
Standard Collateral Trust	2	3
State Street Invest	42¼	46¾
Super of Am Trading A	2.35	
Do AA	1.55	1.75
Do B	1	
Do BB	1.55	1.75
Do C	4½	5
Do D	4.20	4.70
Trust Fund Shares	2	2¾
Trust Shares of America	2½	2¾
Trustee Standard Invest C	1.60	1.80
Do D	1.55	1.80
Trustee Standard Oil A	3½	3¾
Do B	3½	3¾
Trusteed N Y C Bank	3⅜	4
Trusteed Am Bk Sh	3⅜	3¾
Do pfd	3⅜	4
20th Cent Fixed Tr	1.85	
Do B	1.95	2.25
Two Year Trust Sh	2⅜	9⅛
United Fixed Shrs	2	
Unit Founders Corp	.01	.05
United Ins Shrs	2	3
United Bank Tr	4½	
U S & Brit Int Ltd A	1-16	1
Do B	3	10
U S Elec Lt & Pow A	14	16
Do B	2.50	2.80
Do B vtc	8½	9¼
Universal Tr Sh	2.11	

PETROLEUM PRICES

Pennsylvania (Natl. Transit Lines)	$1.07
Pennsylvania (S. W. Penn Pipe Lines)	1.42
Pennsylvania (Eureka Pipe Lines)	1.37
Pennsylvania (Buckeye Lines)	.58
Western Kentucky	1.05
Cornlng	.85
Lima	1.10
Indiana	.73
Princeton	1.10
Wooster	1.28
Illinois	1.16

Wholesale and Jobbing Trade Conditions

NEW YORK, Nov. 19.—(AP.)—Tabloid review of wholesale and retail business conditions as reported to Bradstreet's this week from the following centers, on the basis of comparisons with conditions in the same areas in the corresponding week last year:

	Whole. and Job. Trade	Retail Trade	Mfg. and Industry	Collections
Pittsburgh	Quiet	Fair	Quiet	Slow
Chicago	Quiet	Fair	Quiet	Fair
Cleveland	Quiet	Quiet	Quiet	Slow
Detroit	Quiet	Quiet	Quiet	Slow
Indianapolis	Fair	Fair	Fair	Slow
Louisville	Quiet	Quiet	Quiet	Slow
Milwaukee	Quiet	Quiet	Quiet	Slow
Des Moines	Quiet	Quiet	Quiet	Slow
Duluth	Quiet	Quiet	Quiet	Slow
Kansas City	Quiet	Quiet	Quiet	Slow
Minneapolis	Quiet	Quiet	Quiet	Slow
Omaha	Quiet	Quiet	Quiet	Slow
St. Louis	Quiet	Fair	Quiet	Slow
St. Paul	Quiet	Fair	Quiet	Slow
Baltimore	Quiet	Fair	Quiet	Slow

Pittsburgh—Coal inquiries more numerous with advent of cold weather; glass output restricted; holiday orders stimulate demand for tableware; building confined to residences and remodeling.

Chicago—Increased buying in all lines maintained; closing of four open hearth furnaces reduces steel operating capacity to 17-18 per cent; automobile and railroad industries releasing fair steel orders; coal consumption on upgrade.

Cleveland—Post-election sentiment has good influence on trade; steel mills continue at 35 per cent of capacity; retailing maintains recent gains; advances in food prices scored heavily over last week's declines.

Detroit—Retail trade maintains recent gains, but continues far below 1931; wholesale orders small and buying cautious; automobile industry stimulating production of 1933 display models; collections two points below a year ago.

RESERVE NOTES BACKED BY 75% GOLD

WASHINGTON, Nov. 19.—(AP.)—Federal Reserve banks of the country are backing their $2,925,250,000 of currency in circulation with more than 75 per cent gold, though the law requires only 40 per cent gold to secure the system's money.

Latest Treasury records show that Federal Reserve banks have deposited with Federal Reserve agents and the Treasury a total of $2,241,169,000 in gold to secure its note circulation.

This huge gold reserve against the circulation, while not the largest on record, remains despite enactment of the Glass-Steagall law, which permits the banks, under certain conditions, to substitute government securities for the 60 per cent eligible paper required in addition to the minimum of 40 per cent gold to pledge Reserve banks currency.

GLASS BILL FREES PAPER

The banks, however, have taken advantage of the Glass-Steagall act to the extent of replacing eligible paper with $423,300,000 of government securities. They have $290,799,000 of eligible paper deposited against the circulation.

The banks at one time early in the year had approximately 90 per cent of their circulation backed by gold. Shortly after this the Glass-Steagall law was passed to permit the banks to draw down needed gold if the occasion arose and the Federal Reserve Board approved. It provided the banks with a reservoir from which they could replenish stocks of free gold that could be paid out over the counter.

AIDS NATIONAL BANKS

National banks also have taken advantage of the legislation passed by the last session of Congress under the Glass-Borah amendment to the home loan bank act. They have deposited with the Treasury approximately $135,750,000 in government securities to back national bank circulation.

Before this amendment only certain forms of two per cent government bonds were eligible as backing for national bank currency. The act made government securities carrying not more than 3⅜ per cent interest eligible to back the currency of national banks.

National banks now have outstanding $872,517,493 in currency of which $858,447,524 is in circulation. The amount in circulation is about $148,000,000 more than early in July when the amendment went into effect. The Glass-Borah amendment, if used to the maximum, would permit a currency expansion of approximately $1,000,000,000.

FATHER COX SPEEDS WORK

Father Cox is not greatly disturbed because the extremely cold storm wave that just hit almost all other sections of the country—north, west and east—has not swooped down on Pittsburgh.

The longer the bitter cold weather stays away the more opportunity will his two communities—"Coxtown" and "Shantytown" have to make their winter quarters more comfortable. Volunteer carpenters and la

STOCK PRICES IRREGULARLY LOWER

NEW YORK, Nov. 19.—(AP.)—In a quiet market which appeared to be almost entirely professional, stocks moved irregularly lower in today's early trading.

American Smelting was down 1, while fractional losses occurred in United Aircraft, American Telephone, Santa Fe, Case, Chesapeake and Ohio, Corn Products, General Motors, Harvester and Southern Pacific. United States Steel common was steady. The preferred was off ½. American Can, Eastman, Lambert, Montgomery Ward, Pacific Gas, Standard of New Jersey and Sears Roebuck were slightly higher.

Week-end trade reports indicated that seasonal declines were occurring in most lines of business with, however, fair stability reported in retail lines. The steel industry reported a continuation of many small miscellaneous buying orders, but none of the major consumers like the motor, building and rail companies had as yet placed sizeable orders.

The Department of Labor reported a gain of 1.1 per cent in last October's employment, while payrolls gained 3.8 per cent.

The question of war debts again occupied the spotlight of banking interest and the report that President Hoover is now working on definite recommendations which he will make to his successor, Gov. Roosevelt, was favorably construed as an indication of bi-partisan co-operation.

Sterling slipped off a cent at the opening of the foreign exchange market to $3.28⅝ for cables.

AVIATION SUIT WITHDRAWN

NEW YORK, Nov. 19.—(AP.)—The libel suit on which action was started Thursday appeared last night to have been dropped by Lamotte T. Cohu as a result of the compromise effected between him and E. L. Cord in their fight for control of the Aviation Corporation.

When papers were served Thursday on two members of the firm of E. F. Hutton & Co., the defendant corporation, it was said the libel action, asking $1,000,000, would be filed in a Long Island court yesterday. No such action was filed during the day, however. It had been said that Cohu would charge he had been libeled in a pamphlet issued by the Hutton company regarding the Cohu-Cord controversy.

The fight ended with a statement that the two sides had agreed to a new division of the board of directors, whereby the Cord interests were to name five members, the present management headed by Cohu five and the two groups to agree jointly on a third group of five members.

COTTON LOWER ON SELLING

NEW YORK, Nov. 19.—Cotton futures opened steady, 7 to 9 points lower on disappointing Liverpool cables and under southern selling. December, 6.16; January, 6.20; March, 6.31; May, 6.40; July, 6.51; October, 6.67.

LIVERPOOL, Nov. 19.—Cotton—No receipts. Spot in fair demand; prices 8 points lower; quotations in pence: American strict good middling, 6.23; good middling, 5.98; strict middling, 5.73; middling, 5.53; strict low middling, 5.38; low middling, 5.23; strict good ordinary, 5.03; good ordinary, 4.73. Futures closed quiet: December, 5.25; January, 5.25; March, 5.26; May, 5.28; July, 5.29; October, 5.3?.

Pennsylvania Oil Marketers to Meet

The November meeting of the Western Pennsylvania Petroleum Marketers Association will be held next Monday night in Webster Hall. Walter E. Black, manager of the Standard Oil Company of Pennsylvania, will be the principal speaker. Entertainment will be furnished by the Alabama Cotton Pickers.

Silver Production Higher in October

NEW YORK, Nov. 19.—The American Bureau of Metal Statistics reports that silver production of mines in the United States increased last month to 1,918,000 fine ounces from 1,177,000 in September. Canadian output rose to 1,853,000 ounces from 1,500,000.

Straus Says Macy Will Earn Dividend

NEW YORK, Nov. 19.—R. H. Macy & Co. probably will more than earn its dividend requirements for the current year, it was declared by Jesse Strauss, president, who sailed this morning for a vacation in Europe.

DIVIDEND NEWS

Noranda Boosts Payment.

Noranda Mines, Ltd., has declared a dividend of 60 cents a share, payable in United States funds, on December 21 to record December 3. In June, 1932, and December, 1931, dividends of 50 cents were paid.

* * *

Same on Duff Norton.

Duff-Norton Manufacturing Company declared a quarterly dividend of 10 cents a share, payable December 1 to record of November 21. A similar amount was disbursed three months ago.

* * *

DIVIDENDS UNCHANGED

		Payable	Record
Philadel Co $6 of $1.50 q		Jan 3	Dec 1
Do $5 pf $1.25 q		Jan 3	Dec 1
Elec Storage Battery 50c q		Jan 3	Dec 12
Do pfd 50c q		Jan 3	Dec 12
Canadian Gen Electric $1 q		Jan 3	Dec 15
Colt's Pat Firearms 25c q		Dec 31	Dec 10
Lanston Mon Mach $1.50 q		N... 30	Nov 18
McCahan Sugar pf $1.75 q		Dec 1	Nov 21
Motor Finance Corp 25c q		Nov 30	Nov 23
Do 8% pfd $1 q		Dec 31	
Hiram Walker Gooderham & Worts pfd 25c q		Dec 15	Nov 26
American Mfg Co pf $1.25q		Dec 31	Dec 15

Money Market.

LONDON, Nov. 19.—Money, ½. Discount rates, short bills, 11-16@13-16; three month bills, ⅞@15-16 per cent.

BUSINESS

Industry Enters Stage To Be Marked By Dullness

By GEORGE H. SNYDER

DEVELOPMENTS IN TRADE and industry in recent weeks have shown no definite trend. Gains have appeared in some quarters only to be counterbalanced by declines in others. Steel mills which roll material used in the automobile industry have increased their output, while other types of mills have reduced their schedules.

This uncertain situation should cause no apprehension. In fact, it is favorable rather than unfavorable.

We have come into the time of the year in which a seasonal decline usually takes place. But the normal decline has been overcome in many cases by unexpected demands from isolated sources. This has kept the seasonal decline for industry as a whole from reaching its usual proportions. Such stability at a time when activity should be on the skids can only be interpreted as an indication that the low level for the depression was reached last summer.

* * *

Startling Business News Not Expected

BUSINESS NEWS of a sensational character, either good or bad, is not to be expected before the end of the year. Of course, some unanticipated event may crop up and have a pronounced effect on the future. But barring a great stroke of good luck or a great catastrophe, business appears likely to drift through a dull period extending from the present into the early weeks of the new year.

During this period, which will be lacking in a general trend, business discussion is likely to be centered on such problems as the effect of a change in the prohibition laws on general business, on the problem faced by many corporations in adjusting the book values of their assets to current conditions and on the possibilities of further stabilizing the bank situation.

* * *

Prohibition Claims Found Conflicting

EXTRAVAGANT CLAIMS have been made about the beneficial effects of a change in the prohibition laws by those favoring modification while equally extravagant denials of such benefits have been made by the drys.

So far as the effect on the unemployment situation goes, the outlook appears uncertain. It is difficult to secure reliable statistics on this point. Figures showing the number of men actually employed by breweries and wine makers before prohibition do not tell the whole story. A change in the prohibition laws would have far-reaching influences in many other industries. More bottles would be made; new equipment would be sold; new trucks would be needed, and building might be stimulated. Real estate conditions would be helped if the new laws should permit the return of the saloon or the old wine dealer. Employment might be helped through the need for remodeling mercantile properties to provide retail outlets for the revived industry.

On the other hand, while many legitimate jobs would be provided, thousands now engaged in the bootleg liquor trade would find themselves jobless. While there undoubtedly would be a general improvement resulting from the taxing of the legitimate beer and wine trade, the general employment situation might not be improved when we balance racketeers out of work against men given lawful employment. It seems probable that much temporary employment will be given in remodeling breweries and properties for handling wines and liquor. This will be helpful. But the permanent beneficial effect of modifying the prohibition laws will be in the direction of increasing taxes and in replacing an illegal business with a legal business rather than in a net improvement in steady employment.

TRADE BALANCE TOPS 1931

WASHINGTON, Nov. 19.—(AP)—The largest favorable trade balance for any month of the present year was announced today by the commerce department, which said exports in October amounted to $153,000,000, while imports were $106,000,000. The balance of $47,000,000 was larger by $11,000,000 than October of last year.

For the 10 months of the fiscal year there has been a favorable trade balance of $220,215,000, exports having totaled $1,341,915,000 and imports $1,121,700,000.

While the report was based on preliminary figures it was said at the department that a general picking up in all lines of business was indicated as cotton shipments provided only $7,000,000 of the increase.

In September cotton exports totaled $32,000,000, while in October, they amounted to $39,000,000.

The report showed that the United States gained $20,617,000 of gold in the month, having imported $20,674,000 and having exported only $57,000. For the 10 months of the year gold exports exceeded imports by $568,808,000, totaling $809,495,000 against $240,687,000.

PRODUCE EXCHANGE SECURITIES

NEW YORK, Nov. 19.—Following is a summary of transactions on the New York Produce Exchange yesterday:

Sales.		High.	Low.	Close.
2500	Andes Pete	.10	.09	.10
800	Faca Radio	2⅝	2⅝	2⅝
700	Fuel Oil Mot	.50	.43	.43
400	Gen Electronics	2⅛	2⅛	2⅛
100	Gold Cycle	10	10	10
100	Kildun Mng	1.50	1.50	1.50
2000	Macassa	.16	.15	.16
3000	Railways New	3⅛	2⅝	3⅛
5000	*Rubenstein (H) pf	2⅛	2⅛	2⅛
2400	Western Tele	1⅝	1⅜	1⅜

*Ex-dividend.

New York Close—Net Changes

§Indicates actual number of shares sold. All other sales figures are in hundreds of shares (00 omitted). Closing prices in this table. Year's high and low corrected to the previous close. (Volume of sales computed to 11:40 a. m.)

Ticker reported "close" at 12:06½ P. M.

1932 High	Low	Stocks and An Div Rate $	Sales	High	Low	Close	Net Chge
		—A A A—					
9⅛	1⅝	Adams Express..	......	6⅛	6⅛	6⅛	0
20⅝	12	Adams Mill 1....	1	16½	16½	16½	+¼
16½	4¼	Affiliate Prd 1.60.	2	9⅞	9⅝	9⅝	−⅛
63¼	30¾	Air Reduction 3..	8	56½	56	56	+½
16⅝	7⅞	Alaska Juneau .50	88	12⅞	12½	12½	−¼
3⅝	⅝	Alleghany Corp..	1	1½	1½	1½	−⅛
8¼	⅝	Alleghany C pfww	1	8¼	8¼	8¼	0
8	⅝	Alleghany pf xw.	......	8¼	8¼	8¼	......
88¼	42¼	Allied Chem&D 6	19	79⅝	77¼	79⅝	+2⅝
10	5½	Amal Leather pf.	1	7	7	7	......
15½	3¼	Am Ag Che Del.	1	8¼	8¼	8¼	......
73¼	29¼	Am Can 4.......	28	55½	53⅝	54⅞	+1⅜
17	3¼	Am Car & Fdy...	1	8¼	8¼	8¼	0
8¼	2	Am Colortype....	1	5½	5½	5½	......
27	11	Am Com Alcohol	1	22	22	22	+⅝
15	2	Am & For Pow...	2	8	7¾	8	+¼
21¼	2⅝	Am&Fort 2d pf.	2	10	10	10	......
51⅝	25	Am Home Pd 4.20	5	38	37⅞	38	+⅛
12	2½	Am Internat.....	8	8⅛	8	8	0
15¼	3⅝	Am Locomotive..	1	7⅛	7⅛	7⅛	0
32	6½	Am Metal 6% pf.	1	21½	21½	21½	−½
17¼	3	Am Pow & Lt....	1	9	8⅝	9	+¼
58	15¼	AmP&Lt 6% pf $	1	28¾	28⅝	28¾	......
12¼	3¼	Am Rad & Std S	8	7⅞	7½	7¾	+⅛
18⅛	3	Am Roll Mill....	8	10⅞	10⅛	10⅞	0
27¼	5¼	Am Smelt & Ref.	10	15⅞	15	15⅞	−⅛
137⅝	70¼	Am Tel & Tel 9..	24	109⅜	106⅝	109⅝	+1⅜
86⅛	40¼	Am Tob 5a......	1	63	63	63	−⅛
89⅝	44	Am Tob B 5a....	4	66⅞	66	66½	+½
70	10¼	Am Type Fdrs pf	§20	17	16	17	+⅛
31⅜	11	Am Wat Wrks 2	4	21	20⅝	21	+⅛
31	11	Am W W ctfs....	1	18⅛	18	18	−¼
10	1⅝	Am Woolen......	1	5½	5½	5⅛	0
19⅝	3	Anaconda Cop....	2	9⅝	9¼	9⅝	−⅛
2	⅝	Armour of Ill B.	1	1	1	1	0
94	17¼	Atchison T&S F..	19	43¼	41	43½	+1⅜
86	35	Atch T&S F pf 5.	1	68	68	68	......
44	9¼	Atlantic C Line..	1	19⅝	19⅝	19⅝	0
21⅞	8⅝	Atlantic Ref 1...	2	16⅜	16½	16⅝	+⅛
151⅝	28⅝	Auburn Auto 4s..	16	45¾	43½	45¾	+1⅜
7⅝	1½	Aviation Corp....	6	5¾	5½	5⅝	−¼
		—B B B—					
21⅝	3¼	Baltimore & Ohio	4	12	11⅞	12	0
7	3⅛	Barnsdall Corp A	......	4½	4⅛	4½	0
62⅛	37⅝	BeigNR ppt......	1	58	58	58	......
18⅝	4⅛	Bendix Aviation..	8	11⅛	10⅝	11⅛	−¼
29⅝	7¼	Bethlehem Steel..	1	18¼	18	18	+⅛
43¼	20	Borden & Co 2...‡	1	26	25½	26	+¼
14¼	3⅝	Borg Warner.....	5	9½	9⅛	9½	+⅛
11⅛	2⅛	Briggs Mfg Co..	1	5½	5½	5½	......
50⅛	11¼	Brooklyn M T...	4	21¼	21	21¼	+¼
4⅛	1¼	Brunswick-B Col.	1	3⅝	3⅝	3⅝	......
30	1½	Burns Bros pf....	§10	1½	1½	1½	+½
5½	1⅝	Butterick Co.....	1	3	3	3	......
24⅝	7	Byers (A M) Co.	1	16¼	16	16¼	+½
		—C C C—					
15	6	Canada DGA 1.20	2	11	10⅞	10⅞	−1⅛
20⅝	7⅛	Canadian Pacific..	13	13⅝	13⅝	13⅝	0
9½	2⅛	Capitol Adminis..	......	7	7	7	......
65⅝	16⅝	Case (JI) Th Ma	29	44	41¼	43⅞	+1⅜
12⅝	1⅛	Celanese Corp....	6	10⅝	9⅞	10⅝	+½
15	4⅛	Caterpillar T .50.	......	8	8	8	−⅛
15⅛	3⅛	Cerro de Pas Con	2	8½	8½	8½	+⅛
31½	9⅛	Chesapeak&O 2½.	10	24½	23½	24½	+⅝
20⅝	4⅛	Chesapeake Crp 2	1	15¼	15	15¼	0
15⅛	2⅛	Chi Gt West pf..	......	8	8	8	......
14½	2	Chi & Northwest.	1	6⅛	5⅞	5⅞	0
21⅝	5	Chrysler Mot 1...	37	16⅝	15⅞	16½	+⅝
96	20	Cluett Peaby pf 7	§100	90	90	90	......
120	74⅛	Coca Cola 3a...	2	82	81⅛	82	+⅝
50	41⅛	Coca Cola A 3...	......	47¼	47¼	47¼	......
31⅛	11	Colgate P P 1...	12	12⅝	12⅝	12⅝	−¼
95	65	Colgate P P pf 6.	3	83	82¾	82¾	......
12⅝	9	Colon Beac Oil.	1	11½	11½	11½	......
41⅛	13⅛	Col Carbon 2....	6	28½	27	28¼	+⅝
21	4⅛	Columb G & E 1b	2	13⅜	13⅛	13¼	+¼
14⅝	4⅛	Col Pictures 2ifs.	1	9⅛	9⅛	9⅛	......
11	3⅛	Com Credit......	1	5	5	5	−⅛
28	11⅛	Com Credit A 2..	2	25	25	25	+⅛
73½	41⅛	C C 1st pf 6.50..	§10	72	72	72	0
27⅝	10⅛	Com Inv Tr 2....	1	19½	19½	19½	0
13⅛	3⅛	Com Solvent .60..	11	10½	10	10½	+⅛
5⅛	1⅝	Com & South.....	2	3	3	3	0
11	4	Congress Cigar 1.	1	6⅛	6⅛	6⅛	......
24⅝	5	Consol Cigar.....	1	6½	6⅛	6⅛	......
68⅝	31⅛	Consol Gas 4.....	20	59	57¼	59	+1¼
10⅛	4	Con Laundries 1..	1	5½	5½	5½	+⅛
9	4	Consolidated Oil..	3	6½	6⅜	6½	+⅛
1⅝	¼	Consol Textile....	1	⅝	⅝	⅝	......
1⅝	¼	Contin Baking B.	......	⅝	⅝	⅝	......
41	17⅛	Contin Can 2....	8	36	34⅛	35½	+1⅝
25¼	6⅛	Cont Insur 1.20..	1	15⅛	15⅛	15½	......
3⅝	⅝	Contin Motors....	1	2	2	2	+⅛
9⅝	3⅝	Contin Oil.......	1	6	6	6	0
55⅝	24⅛	Corn Prod Ref 3.	7	53¼	51⅛	53⅛	+1⅜
140	107⅛	Corn Pd Ref pf 7.	§10	136½	136½	136½	......
26⅛	13⅛	Cream of Wheat 2	1	24¼	24¼	24¼	0
20⅝	7⅛	Crown C & Seal..	5	21	20½	21	0
23½	6	Crucible Steel....	......	11⅛	11⅛	11⅛	+⅛
49⅛	15	Crucible Steel pf.	§60	23⅛	23	23	......
35⅛	20	Cudahy Pk 2.50	1	28	28	28	......
3⅛	⅝	Curtiss-Wright Cp	6	2	2	2	0
		—D D D—					
92⅛	32	Del & Hudson 6.	1	59	59	59	+¼
45⅛	8⅛	Del Lack & West	19	28⅞	27¼	28½	+1¼
9	1⅝	Denver&RG W pf	5	4	4	4	0
19⅝	12	Diamond Match 1	1	18	17⅞	17⅞	−⅛
25⅝	20¼	Diamond M pf1½	1	25¼	25¼	25¼	+⅛
12⅛	7⅛	Dome Mine 1.70 b	19	12⅛	12	12⅛	+⅛
18⅝	5	Doug Aircraft .75.	1	13	12½	13	−1
57	23	Drug Incorp 4...	1	35¼	34	35¼	−1¼
59⅝	22	Du Pont de N 2	24	37¼	36	36¾	+½
		—E E E—					
87⅝	35¼	Eastman Kdk 3..	3	55	53	55	+2¾
9⅛	3	Eaton Mfg Co...	2	6	6	6	0
4	⅝	Elec & Music Ltd	1	1⅛	1⅛	1⅛	+¼
32⅝	8¼	Elec Autolite 1.20	3	19⅛	18½	19	+¼
2⅛	⅝	Electric Boat....	1	1⅛	1⅛	1⅛	+¼
16	2⅛	Elec P & Lt.....	2	8	7⅞	8	+¼
55⅛	8⅛	ElecP&L 6% pf 6.	2	21	21	21	−1
25	4	Engineer P S.....	1	9½	9½	9½	0
19	12	Equit O Bldg 1.50	1	13¾	13	13¾	+⅛
11⅝	2	Erie R R.........	1	6¼	6¼	6¼	+⅛
		—F F F—					
7⅛	1⅛	Fashion Pk As pf	§10	3	3	3	......
27⅛	6	Fidelity-P F I 1.20	1	15½	15¼	15½	......
54⅛	35	First Nat S 2.50	3	51½	51⅛	51⅛	0
90	63	Florsheim S pf 6.	§100	97½	95	97½	+2½
28½	10	Freeport Tex 2...	8	26⅞	26	26¾	+¾
		—G G G—					
17⅛	5⅜	Gamewell Co.....	§10	8⅝	8⅝	8⅝	......
35⅛	9⅛	Gen Am Tnk C 1.	5	17	16¼	17	0
15⅛	4⅛	General Asphalt..	......	8	8	8	+⅛
19⅝	10⅛	General Baking 2.	1	12¾	12¾	12¾	−¼
26⅛	8⅛	Gen Elec .40.....	24	16⅝	16¼	16⅝	+½
11⅛	10⅛	Gen Elec spec .60	3	11⅛	11⅛	11⅛	+⅛
40⅝	19⅛	Gen Foods Corp 2	3	25⅞	25¼	25⅞	+¾
48⅛	28	Gen Mills 3......	4	41	41	41	......
95	76	Gen Mills pf 6...	1	94½	94½	94½	......
25⅝	7⅛	General Motors 1.	61	14¼	13⅞	14⅛	+⅛
24⅛	10⅛	Gillette Saf Raz 1	4	17½	17¼	17	−¼
10⅛	3⅛	Glidden Co.......	1	6¼	6¼	6¼	......
8	2⅛	Gobel Incorp.....	1	5	5	5	......
......	......	Gold & Stock Tel.	10	78	78	78	......
20⅝	8¼	Gold Dust 1.60...	1	16¾	15¾	15¾	−¼
12⅛	2¼	Goodrich (BF) Co	1	5½	5½	5½	0
29⅝	5⅛	Goodyear Tire&R.	1	16⅞	16⅞	16⅞	+⅝
30⅝	7¼	Gotham Silk Hos.	1	21½	20½	21½	+¾
4⅛	1	Graham-Paige Mt	1	2	2	2	0
11⅛	2⅝	Granby Coppe....	7	6	6	6	......
30¼	14¼	Grant (W T) Co 1	6	20⅞	20½	20½	−½
25	5⅛	Gt Northern pf..	1	11⅛	10⅞	11⅛	+½
12	3¼	Gt West Sug.....	1	6⅜	6⅜	6⅜	......
2⅛	⅛	Grigsby Grunow.	4	1⅛	1⅛	1⅛	0
21⅛	2½	Gulf States Steel.	3	11½	11	11½	......
		—H H H—					
3½	⅝	Hayes Body......	1	1¾	1⅛	1¾	+¼
159	110	Homestake Min 9	5	156	155	155	0
57⅛	42¼	HousehldF pf 4.20	2	54¼	54¼	54¼	......
11⅛	2⅛	Hudson Motor..	2	5⅜	5¼	5⅜	0
5⅝	1½	Hupp Motor......	1	3	3	3	+⅛
		—I I I—					
24⅛	4⅝	Illinois Central..	1	14¾	14⅛	14½	+¼
40	7¼	Indust Rayon 2..	1	26¼	26¼	26¼	−¼
44⅛	14⅛	Ingersoll Rand 2‡	1	28¼	28	28	−1
7⅛	⅝	Inspiration Cop..	2	3	3	3	......
14⅛	2¼	Interboro Rap T.	1	4⅝	4½	4⅝	−⅛
3⅛	⅛	Inter Agri Chem..	1	1⅛	1¼	1¼	+¼
117	52½	Inter Bus M 6a..	1	94	94	94	+¾
18⅝	3⅝	Internat Cement..	1	9½	9	9½	......
1⅛	⅛	Inter Com Eng..	6	⅝	⅝	⅝	0
34⅛	10⅝	Int Harvest 1.20.	19	23½	22¼	23⅜	+⅝
4⅛	⅝	Inter Mer Marine.	8	2	1⅛	2	......
12⅛	3½	Inter Nickel Can.	10	8⅝	8½	8⅝	+½
12⅝	2	Inter P&P pf....	......	4¼	4¼	4¼	−½
65	26	Inter Silver pf 4	§10	45	45	45	0
15⅛	2⅝	Internat Tel & Tel	5	10⅛	9½	10	+¼
		—J J J—					
33⅝	10	Johns-Manville Co	17	23¾	22½	23¼	+¾
		—K K K—					
2⅛	⅝	Kelly-Spring Tire.	......	1¼	1¼	1¼	+¼
4⅛	⅝	Kelsey Hayes W.	10	1⅛	1	1⅛	+¼
10⅝	2⅛	Kelvinator Corp..	1	4½	4⅝	4⅝	+⅛
19⅛	4⅛	Kennecott Copper	18	11½	11	11⅜	+⅜
19	6⅝	Kresge (S S) 1...	1	11¼	10⅝	10⅞	−½
9⅛	1-32	Kreuger & Toll..	12	⅛	⅛	⅛	−⅛
18⅝	10	Kroger G&Bak 1.	3	15⅝	15⅝	15⅝	0
		—L L L—					
86⅛	25	Lambert & Co 4.	1	36¾	36¼	36¾	+¼
51⅛	30¼	Lehman Crp 2.40	1	42	42	42	......
67⅛	34⅛	Ligget & My B 4.	1	58½	58	58½	+⅛
22	9	Liquid Carbonic..	1	16¼	16¼	16¼	+⅛
37⅝	13⅛	Loew's Incorp 3..	21	26½	25⅞	26½	−⅛
5	1⅛	Loft Incorp......	3	4⅛	4⅛	4⅛	−⅛
18⅝	9	Lorillard P 1.20.	5	13⅝	13¼	13⅜	+⅛
28⅛	7⅛	Louisville & Nash	1	19½	19⅛	19⅛	+⅛
		—M M M—					
60⅛	17	Macy (RH) Co 2	1	37½	37	37½	+1½
4½	2⅝	Madison Sq Gar..	1	3	3	3	......
46⅝	9	Manhat Elev gtd.	§20	14	14	14	......
20⅝	4	Manhat E mod gt.	1	6½	6½	6½	+¼
14⅝	6½	Marine Mid So..	1	9⅝	9¾	9⅝	+⅛
13⅛	3	Marshall Field...	1	7½	7¼	7½	+¼
20⅛	9	Mathieson A 1.50	1	15	15	15	......
18⅝	13	McIntyre P 1.50	§34	20⅝	19½	20½	+1¼
62⅛	28	McKeesport T P 4	2	48¼	48	48¼	+¼
6⅛	1⅛	McKesson & Rob.	1	3½	3⅜	3⅜	0
13	1¼	Mo Kan & Tex...	7	6½	6⅛	6½	+⅛
24	3¼	Mo Kan & Tex pf	1	15⅝	15⅝	15⅝	+⅛
26	2⅛	Mo Pacific pf....	5	7¼	7	7¼	0
16⅛	3⅛	Montgomry Ward.	48	14⅛	13⅝	14	+⅛
29⅝	7⅝	Motor Prod 2....	1	14⅛	13½	13½	−⅝
9⅛	2⅛	Murray Co of Am	1	4	4	4	0
		—N N N—					
19⅝	8	Nash Motors 1...	2	13⅝	13⅝	13⅝	+⅛
46½	20	Nat Biscuit 2.80.	2	40	39½	39½	−
18⅝	6½	Nat Cash Reg A.	1	10	10	10	+1
31⅝	14⅝	Nat Dairy 2.....	12	19⅛	18⅝	19⅛	+⅛
27¼	13	Nat Distillers....	2	20⅝	20	20⅝	−⅛
33⅛	13¼	Nat Steel .50..	1	21⅛	21⅛	21⅛	+⅛
10⅛	3⅛	Nat Tea .60......	1	7¼	7¼	7¼	+¼
36⅝	8⅝	N Y Central.....	28	24½	22⅛	24½	+1⅛
31⅝	6	N Y N H&H RR.	4	15¼	14¼	15	+1
15⅝	3⅝	N Y Ont & West.	8	8⅛	8⅛	8⅛	+¼
64⅛	20	N Y Shipbldg pf 7	§10	36	36	36	+1
21⅝	10⅝	Noranda M .50	24	18⅝	17⅞	18½	+⅛
43¼	13⅝	North Amer 10%‡	11	29½	28⅝	29½	+½
5⅛	1¼	North Am Avia..	7	4¼	4¼	4¼	−⅛
25⅝	5⅛	Northern Pacific..	1	14¾	14⅛	14¾	−¼
		—O O O—					
11	5	Ohio Oil Co .40...*	4	8⅛	8	8⅛	+¼
10¼	2⅛	Oliver F Eq pr pf	2	6⅝	6⅛	6⅝	......
42¼	12	Owens Ill G. 2....	7	87⅞	86¾	87	+¼
		—P P P—					
37	16⅛	Pac Gas & El 2.	11	28⅝	27¼	28⅝	+⅛
5⅛	1⅛	Packard Motor...	1	2⅛	2⅛	2⅛	0
11⅛	1⅛	Paramount Publix	7	3½	3¼	3¼	0
1⅛	⅛	Pathe Exchange..	1	⅛	⅛	⅛	......
5⅝	1⅛	Pathe Ex A......	......	2⅛	2⅛	2⅛	......
32⅛	16	Penick & Ford 1.	1	31	30⅞	31	+½
34½	13	Penney (JC) 1.80	4	23⅝	23½	23⅝	+⅛
23⅝	6⅛	Penna R R.......	11	14¼	13⅝	14¼	+⅛
11⅛	3⅛	Phelps Dodge....	4	6	6	6	0
7⅛	2	Phila Read C & I	1	5	5	5	0
13	7¼	Phillip Morris 1	1	8¼	8¼	8¼	0
8¼	2	Phillips Petroleum	1	5⅛	5⅛	5⅛	0
22½	9⅛	Pillsb FM .60....	1	11½	11½	11½	......
42⅛	19⅛	Procter & Gamb 2	1	31	30⅞	31	0
60	28	Pub Serv NJ 3.20	9	49¼	48⅛	49¼	+½
102⅛	71½	Pub S NJ 6% pf 6	1	100⅛	100	100⅛	......
28	10⅛	Pullman Inc 4....	1	19⅝	19⅝	19⅝	−¼
15⅛	4⅝	Purity Baking 1..	2	8½	8⅛	8½	+¼
		—R R R—					
13⅛	2⅛	Radio Crp of Am	73	7½	6⅞	7⅜	+⅛
7⅛	1⅛	Radio Keith Orp.	1	4⅛	3⅞	3⅞	−¼
8⅛	2⅛	Real Silk Hosiery	1	6⅛	6⅛	6⅛	−⅛
7⅛	1	Remington Rand..	1	4⅛	4⅛	4⅛	−⅛
13⅝	1⅝	Republic Steel....	2	7¼	7⅛	7¼	+¼
11	5⅝	Reynolds Met 1...	1	8¼	8¼	8¼	......
40¼	26⅛	Reynolds Tob B 3	11	29⅝	29	29¼	+⅛
1⅛	⅛	Richfield Oil Cal.	3	⅛	⅛	⅛	−⅛
9⅛	1½	Rossia Insur Co..	2	4¼	4¼	4¼	......
		—S S S—					
59½	30¼	Safeway Stores 5	2	51⅛	50¾	51⅛	+⅛
6⅛	⅝	St Lou&San Fran	1	1½	1½	1½	−⅛
17⅛	6⅛	Seaboard Oil .40.	1	18½	17⅞	18½	+1⅛
37⅝	9⅛	Sears Roebuck...	14	20⅛	19⅝	20⅛	+⅛
5⅛	1½	Servel Incorp.....	1	2⅛	2⅛	2⅛	−⅛
12⅛	5	Shattuck (FG) .50	3	5⅝	5⅜	5⅝	+½
13⅝	2⅝	Simmons Co......	1	5¼	5	5¼	+¼
12¼	5¼	Socony-Vacum .40	4	5⅞	5⅝	5⅝	−⅛
18⅝	13¼	So P R Sug 1.60.	4	16	15½	15⅝	−⅝
110½	86½	So Por R S pf 8.‡	10	108	108	108	0
37⅝	6½	Southern Pacific..	22	19½	18½	19½	+¾
18½	2½	Southern Rwys..	2	7½	7¼	7½	+⅜
23⅝	3	Southern Rwys pf	1	8½	8½	8½	0
5	1	Sparks Withing..	1	1¼	1¼	1¼	......
17⅛	8⅛	Stand Brand 1.20	6	15⅜	15⅜	15⅜	+⅛
34¼	7⅛	Stand Gas & E 2	2	16½	16¼	16¼	−¼
41⅛	9¼	Stand Gas&E pf 4	1	27	27	27	......
99	81	Stand O Ex pf 5.	2	97½	97¼	97¼	−⅛
31⅛	15⅛	Stand Oil Cal 2..	1	26¼	25⅞	26	−⅛
37⅝	19⅛	Stand O (NJ) 1a.	2	31⅜	31¼	31⅜	+⅛
8½	1⅛	Stewart Warner..	1	4	4	4	+⅛
13⅝	2⅛	Studebaker Co....	7	5⅛	5	5⅛	+¼
104⅛	32	Studebaker pf 7..	§20	36½	35	35	−3
2	⅛	Superior Oil......	2	1⅛	1⅛	1⅛	......
13⅝	6	Telautograph 1...	1	9¼	9¼	9¼	−⅛
		—T T T—					
18¼	9¼	Texas Corp 1....	21	15⅝	15¼	15⅝	+⅛
26⅛	12	Tex Gulf Sulph 2.	3	23	22⅞	22⅞	−⅛
8⅛	2⅛	Tex Pac Land Tr.	5	5⅛	5	5	0
85	40	The Fair pf 7....	§10	45	45	45	......
15	3⅛	Third Ave Ry....	1	5⅝	5⅝	5⅝	+⅛
10	2⅛	Thomp Prod.......	11	4⅝	4½	4½	......
5⅝	2	Tide Wat A Oil..	1	4⅛	4	4	−⅛
60	20	Tide Wat A pf 6.	6	44½	44½	44½	−⅝
7⅛	2⅛	Transamerica Co.	11	5½	5⅜	5½	+⅛
5½	1½	Tri-Continental ..	1	4	3⅞	3⅞	−⅛
		—U U U—					
36⅝	15¼	Un Carb&C 1.20..	13	26	24⅝	25¾	+¾
94½	27⅝	Union Pacific 6..	29	72¼	69½	72	+2¼
19¼	11⅛	Un Tank Car 1.40	1	13	13	13	0
34⅛	6⅛	United Air&Tran..	89	28⅛	26⅝	28	+1⅛
1⅛	⅛	United Cigar St..	21	¼	¼	¼	0
20	2¼	United Cig St pf.	1	4¼	4¼	4¼	−¼
14	3⅛	United Corp .40..	4	8⅝	8⅝	8⅝	+¼
39⅝	20	United Corp pf 3	1	33⅜	33⅜	33⅜	−⅛
32⅝	10¼	United Fruit 2....	2	23½	23⅛	23¼	+½
22	9¼	Unit Gas Imp 1.20	12	18⅝	18⅛	18¼	+⅛
27	10¼	U S Gypsum 1.60	4	22	21¼	21¼	−1
36¼	13¼	U S Ind Alcohol..	9	28¼	27½	28¼	+½
16	3¼	U S Leather A....	......	8½	8½	8½	......
18¼	7¼	U S Pipe&Fdy 2.	......	11½	11½	11½	+¼
52⅝	21¼	U S Steel........	54	36¼	34½	36⅛	+⅝
113	51½	U S Steel pf 7....	9	73	71½	72⅛	+⅛
		—V V V—					
23⅝	5¼	Vanadium Corp..	4	14	13⅝	14	+⅝
2⅝	⅛	Va Car Chem....	1	1⅛	1⅛	1⅛	−¼
65	56	Va CarChe 7% pf	......	65	65	65	−2
88⅝	61	Va El&P 6% pf 6	§10	82½	82½	82½	+1⅛
		—W W W—					
19	7¼	Waldorf Sy 1.50	8	9¾	9½	9½	−½
4½	⅛	Warner Bros Pic.	8	2⅛	2	2⅛	+⅛
14¼	7¼	Warren Pipe&Fdy	1	8⅛	8⅛	8⅛	......
20	8¼	Wesson Oil & S 1	......	13¾	13¾	13¾	......
50	12⅝	West Union Tel..	4	32½	31	32	+1
18⅛	9¼	Westinghous AB 1	1	15	14	15	+¾
43½	15⅝	Westinghous E&M	15	28⅝	27¾	28⅝	+½
15	5	Wheeling Steel ..	1	10¾	10¾	10¾	−¼
45⅝	22	WoolworthCo 2.40	8	38	37¼	38	+½
		—Z Z Z—					
9⅝	4⅝	Zonite Prod .60..	1	7¼	7	7¼	0

‡Odd lots. *Ex-dividend. †Ex-rights. a Plus extras. o Including extras. b Payable in scrip. e Paid last year. f Payable in stock. g Paid so far this year. h Cash or stock. k Accumulated dividend paid this year. m Also extra cash or stock dividend paid since January 1.

News and Views

SALES HEADS TO MEET

More than 750 sales executives and businessmen from the Middle West probably will attend the sixth annual one-day sales executives' conference to be held in St. Louis on November 18 under the auspices of the Sales Managers' Bureau of the St. Louis Chamber of Commerce. Among the speakers are Julius H. Barnes, chairman of the board of the Missouri State Life Insurance Company and former president and chairman of the United States Chamber of Commerce; James H. Rand, Jr., president and chairman of Remington Rand, Inc., and Clarence Francis, executive vice president of General Foods Corporation.

CANADA COAL STATISTICS

Canadian mines produced 914,467 tons of coal in September, a decline of 28.9 per cent from five-year average for the month. Imports of coal in September totaled 1,296,274 tons, a decline of 27.9 per cent from the five-year average. Of the 304,298 tons of anthracite imports, 171,444 tons came from Great Britain and 126,697 from the United States, while of the bituminous coal imports 966,643 tons came from the United States and 25,290 from Great Britain.

GENERAL ELECTRIC

Employes of General Electric Company on September 30 last, held $151,762,836 insurance, of which $65,109,836 was free, given employes with the company one year, and $86,653,000 additional insurance carried by the employes at attractive rates obtained by virtue of their employment with the company. On September 30, 1930, total insurance carried was $179,111,837, of which $103,582,000 was additional and $75,529,837 was free.

WORLD LEATHER SALES

World leather sales during October were generally better than in the previous month, according to reports assembled by the Department of Commerce from 62 countries. Of the 25 European markets for which reports were received improvement was recorded in 21. Only in four was the demand slower than in the previous month. Trade in virtually all North American markets was better in October than in September.

DE BEERS CONSOLIDATED

De Beers Consolidated Mines, Ltd., reports for the year ended June 30, 1932, total income of £753,337, comparing with £1,429,798 in the preceding fiscal year. After deducting charges of £895,818 there was a net loss for the year of £142,481, against net income of £133,746 in the previous year. Surplus at beginning of year totaled £1,135,463, leaving a balance carried forward of £992,982.

CHINA'S N. S. IMPORTS

America's share of Chinese imports during 1931 amounted to 320,266,000 taels, compared with 230,109,000 taels for 1929, an increase of 39 per cent, according to the Department of Commerce. This gain, however, was attributable almost wholly to low silver exchange, the department said.

STEEL MARKET CONTINUES QUIET

By B. E. V. LUTY

With a continuance of the relative dullness which began spreading over the steel trade before the middle of October, steel production has slipped a second point, standing in the past week at about 17 per cent of ingot capacity against 18 per cent estimated for each of the two preceding weeks.

The rate has lost two-fifths of its previous gain, comparing with a high of 19 per cent in October and a low of 14 per cent in the latter part of August.

No unfavorable results are observed from the Democratic landslide of 11 days ago. While the steel trade had entertained some hopes of a different election outcome it now regards the greatness of the majority as a favorable factor as any possible doubt as to the attitude of the country is prevented.

DECLINE SEASONAL

Disappointment that the improvement so marked for several weeks was interrupted more than 30 days ago and has not been resumed is tempered by the fact that this would be a very unusual time of year for steel demand to increase. Seasonal decrease is the rule after October or early November.

No further decrease of any consequence is expected in steel production to the end of the year except for a possible holiday lull and precedents are so strong that it is taken for granted there will be a very marked upturn immediately after December 31. Such upturns have occurred even in the three years of depression and have indeen been more marked, in point of percentage gain, than in active times. The real question is as to how long, or to what extent, improvement will continue after the usual period, for in active times production has reached a peak usually in March, occasionally in April, thereafter declining to a low July.

TINPLATE PRICE SET

The usual annual tinplate price announcement was made Thursday afternoon, a price of $4.25 per base box being named by the American Sheet and Tinplate Company, effective immediately, replacing the $4.75 price of October 1, 1931. The October 1 date last year and year before was exceptional, the average date previously having been approximately November 15.

A reduction had been fully expected, not to exceed 50 cents, as a reflection of changing conditions since the last price fixing. Concessions for quantity are expected to be materially reduced.

The tinplate industry has lately been operating at 45 to 47 per cent, a high rate in view of the fact that in the active season for packers' cans operation scarcely averaged 50 per cent. The recent high rate was due partly to "anticipations," tin plate made for next year's use, to be invoiced after January 1, and as these anticipations are completed, new business against annual contracts now to be made is expected to take their place quite largely.

AUTO TAKINGS LARGER

The recent slight decrease in total steel demand has been widespread in character, affecting nearly all lines. It has been somewhat more marked in plain steel for structural fabricating jobs, and this decrease is strictly seasonal. There is a little loss from the season of farmer buying being ended in some sections.

In steel for the automobile trade there has been an increase, marked as to proportion but not as to tonnage, since demand had dropped to a very low point. Production of 50,270 cars and trucks, United States and Canada, the preliminary figure for October, would represent engagement of less than 1½ per cent of the total steel-making capacity, and thus a large percentage increase would not mean much in tonnage. Automobile production is expected to increase continuously, leaving October as the low month.

WHEAT PRICES ADVANCE

CHICAGO, Nov. 19.—Grains advanced in price early today, helped by firmness of wheat quotations at Liverpool. Less favorable crop reports from Argentina were also a strengthening factor. Opening at ⅛ off to ⅛ up, wheat later rose all around. Corn started at ⅛ decline to ¼ gain and subsequently scored a general advance.

The following quotations on the Chicago Board of Trade are reported by A. E. Masten & Co.:

	Open Today	Close Yesterday	Close Year Ago
WHEAT—			
December	42⅝	42¼	57⅛
May	47⅝	47⅛	61⅝
July	48⅞	48⅝	61⅛
CORN—			
December	24⅝	24⅝	47
May	29⅝	29⅞	47⅛
July	31⅝	31⅛	48⅛
OATS—			
December	16	16	26½
May	18⅛	18⅛	28⅝
July	....	18⅛	28⅛
RYE—			
December	28⅛	28⅛	49
May	32	31⅛	54
July	....	....	53⅛
LARD—			
January	....	4.10	6.07
May	....	4.22	....
BELLIES—			
May	....	3.07	5.07

Pianist's Divorce Case Up Wednesday

Another chapter in the stormy marital life of Mrs. Bertha Jones, of 11 Alpine avenue, North Side, and Alan R. Jones, New York pianist, will be aired in Common Pleas Court probably Wednesday, when Mrs. Jones' application for divorce will be heard.

Desertion and indignities to the person are charged by Mrs. Jones.

The Joneses first sprang into the limelight months ago when Mrs. Jones asked $100,000 from Frances Williams, platinum blonde musical comedy actress for alienation of affections. The suit was settled out of court.

Financial Topics

Bull Element Encouraged As Trading Dries Up On Reactions

One of the most encouraging features of the market through the week has been the drying up

of activity on the reaction. The turnover has been progressively smaller each day since last Friday, when 2,600,000 shares changed hands as the short interest beat a hasty retreat on the post-election rally. Monday brought a turnover of 1,300,000 shares, on Tuesday the volume dropped to an even 1,000,000 shares, and on Wednesday to 900,000 shares. Thursday's turnover, 700,000 shares, was the smallest in weeks, with the pace of dealings yesterday only slightly exceeding that small aggregate.

Traders working on the side of the decline are inclined to be more cautious. The firm tone and extreme dullness which marked trading yesterday, following four days of reaction, apparently proved a disappointment to forces operating for lower prices. The action of the market signified the absence of pressure of liquidation, and tended to indicate existence of something of an oversold condition. Traders, sensing this phase of the situation, proceeded to cover moderately, but the east with which some stocks advanced, Telephone, for example, testified to the thinness of nearby offerings.

Exceptional activity in Montgomery Ward recently has made that stock the center of much interest. Sizeable blocks changed hands yesterday, one deal involving a turnover of 9,000 shares at approximately the best price of the day. The pace slowed up considerably coincident with renewed weakness in wheat which carried the December position back to within a fraction of the November low of 41⅞. But while activity was at its height the improved position of Montgomery Ward was under discussion, particularly the report that the company was able last month to have operated in the "black" for the first time in a long while.

Investment dealers reported revival of institutional interest in government securities is beginning to make itself felt. This is so particularly in the case of the first Liberty 3½s maturing June 15, 1933, for which the banks are showing a preference rather than some of the Treasury short terms, as for example the 1½s maturing the same time. The Liberty issue is being bought with a view to its short maturity and the better yield offered, the indicated actual return being .29 per cent, or equivalent to .85 per cent allowing for tax exemption, as compared with a yield of .06 per cent, or the equivalent of 30 per cent allowing for tax exemption on the 1½ due June 15, 1933.

The condition statement of the Federal Reserve was lacking in important changes, beyond the indicated contraction of $22,000,000 in money in circulation, something less than normal seasonal, and the increase of $14,000,000 in monetary gold stocks. There has now been returned to the United States approximately $375,000,000 of the gold which went out in the foreign run on our metal stocks prior to the middle of June. Member bank reserve balances rose $58,000,000 and are now $276,000,000 greater than a year ago, indicating pressure of idle funds seeking employment will continue to reflect in the investment market until legitimate demand from business begins to assert itself.

Directors of North American Light and Power Company have approved plan to write down capitalization and investments and to create reserves. Stated value of the common stock would be reduced to $5 a share from $23.59. Retirement of 8,820 shares of preferred and 108,339 of common, bought in the open market, is proposed. Out of the surplus resulting from adjustment of capital the plan provides a special property reserve of $22,819,746. The investment account would be cut $3,570,636.

Pennsy Train Marks 51st Anniversary

Fifty-one years ago today limited express train service was inaugurated on American railroads when the Pennsylvania Limited made its first run over the Pennsylvania Railroad between New York, Pittsburgh and Chicago.

This pioneer passenger train has established the record of continuous operation on a high-speed schedule since November 19, 1931, without ever having missed a trip.

U. S. Rubber, Dunlap Form New Company

LONDON, Nov. 19.—(AP)—Announcement was made that the United States Rubber Company and the Dunlop Rubber Company are forming the Dunlop-Revere Thread Company to handle the interests of both concerns in rubber thread and "latex" thread throughout Europe. The new company will not engage in the manufacture of fabrics or completed articles.

U. S. Treasury.

November 17

Custom receipts....	$ 15,424,436.49
Expenditures	8,780,799.34
Balance	646,791,785.81

LOCAL STOCKS CLOSE WEEK QUIETLY

Narrow, irregular price movements characterized the trading on the Pittsburgh Stock Exchange during the short week-end session today. The dullness here reflected the movement on the "big board," where stocks lagged through the day with very little change from last night's closing figures. It was noted, however, that the New York list maintained a consistently firm tone.

Brewings on the local board hovered around the prices at which they left off last night. Dealings in this group contracted noticeably and aside from a little professional trading in Fort Pitt, most of the transactions were of the odd-lot variety.

Industrials and fuels were steady but very quiet. Westinghouse Air Brake scored a narrow gain, but the others were practically unchanged.

LAMONT URGES BANK REFORM

NEW YORK, Nov. 19.—All commercial banks in the country, "small as well as large," must be brought into the Federal Reserve System before there can be any thorough reform of the banking situation in this country, according to Thomas W. Lamont, partner of J. P. Morgan & Co.

Speaking at the annual dinner of the Academy of Political Science at the Hotel Astor last night, Lamont also urged the establishment of "sensible provisions for regional branch banking."

The financier assured his audience that this country has "never been near the point of abandoning the gold standard," and that the new Democratic administration will uphold "the complete integrity of it" just as staunchly as the previous Republican one has.

Sir Arthur Salter, former League of Nations financial expert, was another speaker, declaring that "high tariffs are destroying the foundations of trade."

LOCAL STOCKS

Saturday, November 19, 1932.
(Quotations at the Close.)

Stocks—	Par.	Bid.	Ask.
Allegheny Steel	...	8½	11¼
Aluminum Goods Mfg	...	7⅛	8⅛
American Fruit Growers	...	...	10
Am. Fruit Growers pfd.	100	...	25
Arkansas Gas	...	1½	2⅛
Arkansas Gas pfd.	10	3⅝	4
Armstrong Cork	...	5	6
Blaw-Knox	...	5⅝	6⅛
Consolidated Ice	50	1	1⅛
D. L. Clark	...	...	6
Devonian Oil	10	8	9
Donahoes Inc. A	...	...	6
Follansbee Bros. pfd.	100	10	30
Harbison-Walker Ref.	...	9⅛	12
Harb.-Walk. Ref. pfd.	100	...	98
Independent Brewing	50	3⅝	4
Jones & Laughlin pfd.	100	50	56
Koppers Gas & Coke pfd	100	50	54
Lone Star Gas	...	6¼	6
Mesta Machine	5	8	9
Nat. Fireproofing pfd.	50	...	3
Petroleum Exploration	25	5	...
Phoenix Oil	.25	.05	.10
Pittsburgh Brewing	50	8	9
Pittsburgh Brewing pfd.	50	18	20
Pittsburgh Coal	100	4¼	7
Pittsburgh Coal pfd.	100	20	25
Pittsburgh Oil & Gas	5	...	1½
Pittsburgh Plate Glass	25	14½	15½
Pittsburgh Screw & Bolt	...	3½	3⅞
Plymouth Oil	5	8⅝	9⅛
Shamrock Oil & Gas	...	...	1
Standard Steel Spring	...	4	7½
United Engineering	...	...	13½
Vanadium Alloys Steel	...	...	14
Waverly Oil Works A	...	1	3
Worthington Ball A	25	...	16
Worthington Ball B	...	...	4
Bonds—			
Pittsburgh Brewing 6s	...	67	79

Sales on the Exchange.

	Shares.	Price.
Armstrong Cork	50 @	6
Independent Brewing	10 @	4
Independent Brewing pfd.	10 @	3½
Pittsburgh Brewing	10 @	8½
Westinghouse Air Brake	100 @	14½

UNLISTED STOCKS

Stocks—	Par.	Bid.	Ask.
Fort Pitt Brewing	1	2	2¼
Lone Star Gas 6% pfd.	100	88	....
Lone Star Gas 6½% pfd	100	73	
Pennroad	...	1⅜	
Western Public Service	...	3	5¼

	Shares.	Price.
Fort Pitt Brewing	1300 @	2

LOCAL CURB

(Furnished by Moore, Leonard & Lynch.)

	Bid	Ask
*Ally., B'vue & P'ville 5s '35	80	83
Am. Fruit Growers 7s '33	90	95
Do. 7s '34-'40	...	85
*Ben Avon & Emswth. 5s '36	77	82
Broadway Mtrs. Bldg. 6s '47	50	54
Butler Water 5s '57	73	...
Cent. Ohio Steel Pdts. 6s '43	50	55
Citizens Water 5½s '51	69	72
Do. 5s '51	62	65
Connecticut Coke 5s '48	88	91
Connellsville Water 5s '39	77	81
Crescent I. W. & C. 6½s '38	70	....
Dilworth, Porter 6s '39	44	....
Follansbee Bros. 5s '47	43	49
Frick (H. C.) Coke 5s '33-'44	100	....
Frick-Reid Supply 6s '43	60	62
Grant Building 7s '47	16½	20
Jones & Laughlin Steel 5s '39	100½	101¼
Kaufmann D. S. sec. 5½s '36	...	50
Mackintosh-Hemphill 6s '49	30	35
McClintic-M'shall 5½s '32	99⅞	...
Do. 5½s '33	98	99¼
Do. 5½s '34-'37	95½	97
McCrady-Rodgers 6s '41	60	...
McKinney Mfg. 6s '43	...	30
Montour R. R. 5s '63	95	...
*Morningside E. S. Ry. 5s '35	78	82
*Mt. Washington S. R. 5s '33	91½	93
*Do. 6s '35	86	...
Murphy (G. C.) 6s '40	75½	80
National Fireproofing 5½s '47	...	35
Ohio Valley Water 5s '54	82	87
Oklahoma Nat. Gas 6s '46 A	60½	62
Do. 5s '48 B	46	48
†Penn Federal Corp. 6s '48	70	...
Penna. State Water 5½s '52	85	88
Pitt Stadium 6s '49	40	43½
Pgh. Athletic Assoc. 5s '39	70	75
*Pgh. & Charleroi S. R. 6s '31	88	91
Pgh. Crucible Steel 5s '33-'34	90	...
Do. 5s '35-'45	...	90
Pgh. Hotels 1st 5½s '48	27½	30
Pgh. Parking Garages 6s '45	...	50
*Pgh. Railways gen. 5s '53	50	53
Pgh. Steel Foundry 6s '50	75	80
Pgh. Suburban Water 5s '58	70	73
†Pgh. Term. W. & T. 5s '38	...	15
Pgh. Valve, F. & C. 6s '42	...	15
Pgh.-Westm'land Coal 5s '47	60	65
†Porter (H. K.) 6s '46	...	15
Rail & River Coal 5s '38	...	75
*Seventeenth St. Incline 5s '35	75	80
South Pgh. Water 5s '55	95	...
Do. 5s '60 A	89½	92¼
Do. 5s '60 B	87	90
Southern Traction 5s '50	23	26
Spang, Chalfant 5s '48	69	71
Stand. Textile Pdts. 6½s '42	17	22
Stanley-Rowland-Clark 6s '46	28	30½
Steubenville Pottery 6½s '40	...	70
St. Clair Furnace 5s '33-'39	100	...
Superior Steel 6s '38	27	35
Tri-Cities Water 6½s '42	100	103
Westmoreland Water 5s '52 A	60	63
*Witherow Steel 6s '52	44	...
Yough. & Ohio Coal 6s '33	96½	99
Do. 6s '45	92	94

*Guaranteed by the Philadelphia Co. by indorsement.
†Assumed by the Republic Steel Corp.
‡Guaranteed by Loews Inc. by indorsement.
‖In default.

Liverpool Wheat Market.

LIVERPOOL, Nov. 19.—The market was due ⅛ to 1 cent lower. Opened unchanged to ¼ cent lower and closed unchanged all around.

Metal Market.

NEW YORK, Nov. 19.—Metals nominally unchanged.

DIED

MONNIE—At Conneaut Lake, Pa., on Saturday, November 19, at 6:30 a. m., JOHN MONNIE, aged 65 years. Interment Monday, November 21, 1932.

In Mayfair

—With—

Patricia Pitt

Everyone had a very gay time indeed at the supper-dance and bridge given at the Longue Vue Country Club last night for the benefit of the West Penn Hospital, under the auspices of the West Penn Cot Club. Members of the younger set as well as their mothers and fathers were there, and a very brilliantly gowned gathering it was, with red seeming to be a favorite color.

Arriving late, I saw Mrs. T. Clifton Jenkins wearing lipstick red crepe with a long velvet coat of deeper red. Mrs. James M. Duncan's gown was of garnet crepe, very draped of skirt. Scarlet crepe fashioned the gown worn by attractive Annette Chester, with brief cap sleeves, with which she wore a long coat of black velvet and white fox, and she was chatting with Katherine Ward, in a sophisticated black crepe model.

One of the most distinctive gowns there was Catherine Bell's of heavy lustrous white satin having a very long skirt and tri-cornered capelet draped cowl-wise at the neckline. Her wrap was of Delft blue velvet.

Mrs. Robert Carson, Jr., was there chatting vivaciously with everyone, and wore black chiffon and lace. I saw Mrs. Marjorie Evans Stewart with Mrs. James M. Dalby, chairman of the affair, who wore dove grey chiffon. Brunette Peggy Berger's costume was of plum colored velvet having a deep decolletage finished with a wide bar of brilliants. Tall and slender LaSalle Dorrance's gown was of classically molded velvet with a wide scarf forming brief sleeves.

In Black Chiffon

A deb of last year, Margaret Mann, I saw, wearing scintilating black satin with a scarf of white satin draped around the shoulders and tying very low in the back, with her was Mrs. A. Cameron Mann in phantom red crepe and as she entered the club she was wearing a blue and bold brocaded wrap. Mrs. C. S. B. Ward looked charming in white crepe having a cowl decolletage and Mrs. John V. Kimerer chose brilliant red crepe.

Blue crepe with cape sleeves banded with kolinsky was the choice of Mrs. P. K. Motheral, and red crepe that of Mrs. James McKay. Regal looking Mrs. Carl J. Seyler appeared in blue-green pebble crepe.

* * *

There was a pre-view yesterday afternoon in the Pittsburgh Athletic Association of the children's educational movies being shown this morning at the Nixon, under the auspices of the Junior League. The films, grouped under the title of the "Children's Hour," are camera studies of the lives of insects and animals and plants.

Child Movie

There is one on spiders showing several different species and their habits and how they spin their webs; another on frogs, and an intriguing study of seed life called "Seed Dispersal," showing the unusual methods plants employ in seeding themselves. "Beach and Sea Animals" is also included among the films, which are purely scientific, and though not so interesting perhaps to the tiny tots, their older brothers and sisters probably will get a great deal more out of it than from their text books, because pictures always amuse them more than words.

Mrs. H. H. McClintic entertained at a luncheon yesterday in her home.

Luncheon Hostess

The Roy A. Hunts are in New York, just now. And did you know that Dr. and Mrs. Ogden M. Edwards and their daughter, Katherine, are in Lexington, Ky.? Whether or not they'll be home for Thanksgiving no one seems to know.

* * *

The Stage and Play Society board is going to pore over play manuscripts tomorrow and have tea with Mrs. George P. Barrett, Jr., as hostess.

Pittsburgh Man, California Girl Wed

After the first of the new year, the junior Edward William Gwinners will be at home in Pittsburgh following a honeymoon in Honolulu and a motor trip from Los Angeles to Pittsburgh by the southern route.

They were married yesterday afternoon at 5:30 o'clock in All Saints Church, Beverly Hills, Cal. Mrs. Gwinner is the former Elizabeth Day, of Los Angeles, daughter of Mrs. Thomas J. Ruddy, of Los Angeles, and Mr. Gwinner is the son of the Edward William Gwinners, of Pittsburgh.

The bride, who was given in marriage by her father, C. B. Day, of Long Beach, Cal., wore an ivory satin gown made in the Princess mode. Her veil of ivory tulle cascaded from a rosepoint lace and orange blossom cap over the long satin train of her gown. She carried white orchids and lilies of the valley.

Her maid of honor, Dorothy Youngbluth, of Los Angeles, and her bridesmaids, Frances Shoup, of Los Angeles; Marion Cool, Beverly Hills; Margaret Denault, of Los Angeles, all wore gowns of talisman rose crepe. Marjorie Day was her sister's flower girl.

Serving as best man was Lieut. Ericson Snowden Nichols, of the Army Air Corps, who flew from New York for the wedding. The ushers were Clement Harts, New York; John Hair, Long Beach; Jaquelin Hume, Pasadena, all classmates of the bridegroom at Princeton, Harvard and Leland Stanford.

A reception in the Ruddy home for 200 guests followed the wedding. The bride's table, the Ruddy home and the church were all decorated with autumn flowers, with chrysanthemums predominating.

Oliver Minnemyer, of Pittsburgh, uncle of the bridegroom, Mrs. Frederick Gwinner III, his sister-in-law, and his parents, went from Pittsburgh to the ceremony.

The bride's mother wore bronze velvet, and the bridegroom's mother, blue velvet.

Alumnae of Goucher Guests of Mrs. Ramsey, Jr.

At today's meeting of the Goucher College Alumnae Association in the home of Mrs. H. E. Ramsey, Jr., Balph avenue, Bellevue, Mrs. L. Clyde Bixler, the president is reporting the recent alumnae council which she attended as a delegate. Mrs. Ramsey's aides this afternoon are Mrs. Claire Kinter, Mrs. F. C. Hoenninger and Mrs. Paul Purchard.

Fraternity's Football Dance on Thanksgiving

The annual Gamma Phi fraternity football dance at Duquesne University will be held Thursday evening in the Hotel Schenley.

Lehmann Recital Attended by Smart Set

Not in years has an audience in Pittsburgh been so responsive or felt more in communion with an artist than the music-loving audience last night at Carnegie Music Hall, there to hear Lotte Lehman, the soprano from Vienna.

With no coquetting with the audience, with no stage tricks whatsoever, she won hundreds and hundreds of devotees.

One of the artist's eager listeners was Rosemary Casey, Pittsburgh's young society playwright. She looked charming in a pale violet chiffon gown having double circular capes of chiffon over the shoulder.

Mrs. H. Allen Machesney, wearing black velvet, was there, and her daughter-in-law, Mrs. H. Allen Machesney, Jr., in flax blue.

Mrs. Herbert DuPuy, a faithful concert goer, was in the audience, as were Mrs. George Pomeroy Bassett, Dr. H. G. Schleiter, Dr. Thomas Baker, and Mrs. D. M. Clemson in ice-blue lace.

Mrs. A. P. Brill looked smart in a gown of black chiffon having a deep v-decolletage in back. With her mother was Mrs. Edwin Ruud in black crepe.

Representing the post-debutante set was Katharine Frazer. Mrs. John E. Nelson, in black velvet, was accompanied by her young daughter, Peggy, in green crepe and a green velvet wrap. Miss Helen Rauh chose garnet-red velvet.

Travelogue to Be Given For Mu Pi Zeta Club

Miss Edith Bane will give her around-the-world travelogue and show stereopticon views of it at the monthly meeting of Mu Pi Zeta Club in the Congress of Clubs Monday evening.

Patricia Pitt's Comment on Pittsburgh Society Happenings

YOUNG SOCIETY GIRLS IN A CHRISTOPHER MORLEY KITCHEN SCENE

MISS BETTY ABBOTT

Photo by Pittsburgh Sun-Telegraph.

MISS BARBARA MILLER MISS LUTIE TYLER MOORE MISS CORNELIA PAINTER

THURSTON SCHOOL PUPILS IN A SCENE FROM CHRISTOPHER MORLEY'S "THURSDAY NIGHT" . . . . PRODUCED LAST NIGHT AT THE TRUSTEES' DINNER

Miss Stewart to Marry On Thanksgiving Day

Miss Aliscena Marion Stewart, daughter of Mrs. Rose Stewart, of Schoyer avenue, Swissvale, has chosen Thanksgiving Day for her marriage to Edward L. Kramer, son of Mr. and Mrs. George Kramer, of Valencia.

The announcement was made at a party in the home of the bride-elect on November 9, by Miss Frances Stewart, who will be the maid of honor at the wedding. Carl Lewis will serve as best man.

Entertainments honoring Miss Stewart have been numerous. Among those who have given parties for her are Mrs. James D. Wilson, Mrs. J. W. Funk and Mrs. Charles H. Krick.

Mr. Kramer and his bride will be at home after December 1, in the Loutellus Apartments, Melwood street, East End.

Bicentennial Chapter To Meet on Tuesday

A meeting of the Bicentennial Chapter of the Delphian Society will be held Tuesday evening in Carnegie Library.

Rodef Shalom Parents And Teachers to Meet

The first of the season's parent-teacher meetings at Rodef Shalom Religious School is scheduled for tomorrow afternoon in the Temple. The principal speaker is Dr. Samuel P. Franklin, head of the department of religious education at the University of Pittsburgh, who will discuss methods by which the home may further the aims of the religious school. Parents will meet their children's teachers in their class rooms prior to the meeting.

Mrs. Denman to Speak Monday in Wilkinsburg

Mrs. David Denman, member of the State Legislature, having recovered from her recent illness, will be able to keep her engagement to speak before the Wilkinsburg Woman's Club on Monday afternoon. She is to talk on "Legislation Affecting Women" in the Y. W. C. A. Mrs. W. C. Anderson is leader for the afternoon.

Resurrection Players To Give Comedy Tuesday

The Resurrection Players Club will present a comedy, "The First Year" at the Brookline Public School Auditorium Tuesday evening.

Homestead Club To Present Pageant

Costumes worn by the members in bygone days will be resurrected for the "pageant of memory" which Mrs. H. D. Everett has arranged for the thirty-fifth anniversary of the Homestead Woman's Club. The club is to celebrate on Monday afternoon in its rooms in Carnegie Library, the pageant, under Mrs. W. J. Quigley's direction being the chief feature of the afternoon.

A year after it organized the club joined the State Federation of Pennsylvania Women, an important step in its history. In 1910 it became affiliated with the General Federation of Women's Clubs, and two years ago joined the then comparatively new Allegheny County Federation. Mrs. C. C. Rinard is president this year, and among her predecessors have been many well known women of the borough.

Bridgeville Club Group To Give Benefit Dinner

As a benefit for the clubhouse fund, the club activities committee of the Bridgeville Woman's Club will serve a chicken dinner at the clubhouse Tuesday evening from 5:30 until 8 o'clock.

Founder Reviews Sheraden Club's 25 Years

By MRS. CHARLES M. BREGG

It is rather difficult to realize that one woman's organization can have worked for and accomplished as many things as has the Sheraden Woman's Club in the 25 years of its existence. An astounding number of achievements were recalled in a history of the organization presented yesterday by its founder, Mrs. Charles A. Banker, at the silver anniversary reception in Mrs. R. T. Lewis' home.

The women worked to give Sheraden a high school—Langley; they obtained free mail delivery and bought street signs and house numbers; they have contributed to various scholarship funds and have established one of their own; they inaugurated tree planting and helped bring a playground to their town; theirs was the first club to join the Blind Association and they inaugurated a community Halloween celebration with prizes for the costumes and floats. The sale of $10,000 worth of Liberty bonds was only one bit of their extensive war work. Indeed, their history is a long, proud account of civic and educational achievement.

At the close of her talk, during which the 25 candles on the huge white birthday cake had been lighted, Mrs. Banker was presented with a silver basket which was subsequently filled with huge chrysanthemums in the club colors, yellow and white, by past presidents or their representatives.

Mrs. Milton C. Reno, a former president, conducted a memorial service and also gave recognition to former members who were present. Mrs. Edward M. Wilson, the president, led the program, which also included music by Richard Knotts, with Howard Neff accompanying; a string trio composed of Dorothy Ryan Nesbitt Hertzler, Anne and Mildred Hertzler Hissom, and a vocal quartet, which included Mrs. Mary Worley, Mrs. Florence Letcher, Mrs. Virginia King and Mrs. Ruth Marshall.

Christmas Sale Units to Be Appointed

Mrs. Joseph C. McCune, of Edgewood, is president of the Columbia Hospital Auxiliary, and will appoint the committee this week for the Christmas Sale which is to be held on Saturday, December 3, from 11 until 5 o'clock in the parlor of the Hotel Schenley.

The proceeds of the sale will be used for the maintenance of the children's ward of the hospital. During the past year, in addition to the general expense of the children's ward, the auxiliary purchased two carts for the operating room, a light fixture for the tonsil and adenoid room and helped to buy new equipment for the X-ray department.

FASHION INSISTS ON BRIGHT HUES FOR EVENING COSTUMES

—Sketched in Paris—

Paris Bureau,
Pittsburgh Sun-Telegraph.

PARIS, Nov. 19.—Evening clothes, says Paris, like the occasions they grace, must be brilliant. The present fashion may countenance, in fact, encourage, somber colors and dull fabrics by day, but night lights must shine upon bright hues and vivid shining materials. There is a return to satin and velvet—even those of the most brilliant types. Some houses make use of new silk jerseys that are woven so that they reflect bright lights as if they were waxy satins.

* * *

THE MOST gleamingly bright satins available have been used by Maggy Bescancon de Wagner in designing the collection of evening gowns for the house of Maggy-Rouff. Cire satins and silk weaves that have a touch of gold thread here and there in their textures are great favorites. The gowns themselves are simply made to allow the brilliance of the fabric full play under artificial lights; they are worn with glittering jewels, and if flowers are permitted, they are those with waxy, shining leaves.

* * *

CIRE SATIN, in deep bright purple—a vivid fabric and color, give a definite glamour to the Maggy-Rouff evening gown sketched at the left. The blouse is softly draped, with a bib tempering the cowl line at the front. The skirt concentrates all its fullness at the center-front.

* * *

THE BRIGHTEST red possible is the color Chanel chooses for the dinner and after-dinner dress, also sketched. As the illustration shows it uses no contrasting color or trick trimming devices, resorting entirely to puffs to outline the neckline and mark a line from throat to shoulders, along the outside of the sleeve.

(Copyright, 1932, King Features Synd., Inc.)

WILD CARGO

By FRANK BUCK
With EDWARD ANTHONY

CHAPTER XXXIII.

The administering of first-aid in my field doesn't apply exclusively to human beings. There are times when one also rushes to the aid of stricken animals. It's all in the game.

Which reminds me of a story.

Let me begin by saying that all of the hauling in Asiatic jungle territory is done by bovines. The chief of these is the humped bullock of India, known zoologically as the zebu.

In the summer of 1931 I was hauling a tiger (which I had transferred from a trap to one of those heavy native log-cages dowelled and lashed together with rattan) along a jungle trail, in one of the typical native carts drawn by a pair of bullocks. The scene was North Johore, and Ali and I were moving our striped freight into Senni where I had concentrated quite a collection of animals, preparatory to transferring the lot to Singapore. This tiger—a first-rate specimen—was to be added to the collection.

All through the Malay country there are bog holes in the lighter jungles, mostly in high grass. These are usually the result of underground springs over which the earth caves in.

FALLS INTO HOLE

These bogs sometimes cover an area of 10 feet square or more. Most of them, however, are smaller than this. In some instances they are full of water; in other cases they are just holes in the ground with anywhere from a foot to two feet of slimy ooze at the bottom. The depth varies from three to eight feet.

We were moving along with our cageful of tiger trying to locate the jungle trail that would take us to our destination, when all of a sudden our right-hand bullock disappeared from sight. He had toppled into a bog hole!

These bullocks are hitched with a wooden yoke across the top of the neck and a rope neckband that goes around the throat. Our luckless bovine, his head barely above the ground, was hanging by the rope of his yoke, a fine way to strangle to death.

As the bullock dropped into the hole the cart gave a sudden jolt that sent Ali and me sprawling on the ground. I jumped to my feet, gave a quick look to see that the fastenings of the tiger cage had not been loosened by the jar, and made for the treacherous bog where the bullock, eyes bulging and tongue lolling, was thrashing around with its front hoofs in a frantic effort to get a foothold by means of which it could raise itself out of the hole—a futile proceeding.

SINKS INTO MUD

There was only one thing to do. I got out a heavy sheath-knife I always wear in my belt in the field or jungle, and severed the rope that would have choked the animal to death in another minute or two.

The bullock now sank deep into the hole, its head disappearing beneath the level of the ground. The mud at the bottom was almost of quicksand texture.

In a nearby field six Malays were working. I yelled to them and they came running over. I told them what I planned to do and they agreed to help.

I got out my lasso and fastened the loop-end around the animal's horns. Then I sent Ali scrambling up a tree that had a stout limb overhanging the hole. I tossed my end of the rope to Ali and he threw it over the limb. Then the nine of us—the six field-hands, Ali, the cart-driver, and I—started yanking away, but we couldn't budge the animal, whose agonized bellowing grew louder and louder as it sank deeper into the hole.

We should have been able to lift the animal out — for its weight, 1,000 pounds, was not much for nine men to shift—but the fact remains that we were unable to do it on account of the lack of proper equipment. Had we had a block and tackle, four of us would have been able to manage it easily. The best we could do was to bear down on the rope and keep the animal from sinking any deeper.

ANIMAL IS SAVED

I sent Ali to round up further help while the rest of us clung to the rope. The boy returned in about 15 minutes with four Chinese wood-choppers. Then the 13 of us started hauling away. Our combined efforts were enough to pull the bullock out.

Strangely enough, it developed that the sturdy creature was uninjured. His hindquarters were full of black muck where he had sunk, standing upright, up to his haunches, but aside from that he was none the worse for his experience.

Shortly afterwards we were rumbling along on our way to Senni as if nothing had happened.

Some years ago I bought a tiger that a Malay boy had caught up in the Indragiri district of Central Sumatra. I needed this animal to supplement two I had caught myself. I had orders calling for three of the striped cats and I was fortunate to be able to augment my own catches with this one. I needed all the time I could find, as there were a number of other animals—also birds and reptiles—that I had to round up before I set sail, at an early date, for the United States.

The tiger arrived on a little Dutch boat that makes a weekly trip down the Indragiri River, along the east coast of Sumatra and across to Singapore.

I sent old Ali to get it off the boat. He loaded it onto a sampan and brought it ashore at Singapore. From there it was hauled by motor truck to my compound at Katong, about eight miles away.

It didn't take me long to see that the animal had developed a bad injury since the day I had personally viewed it in Sumatra, a few weeks before.

TREATMENT UNWELCOMED

There was a large festered area between two of the toes of his left back foot. This area was alive with worms and maggots and it was obvious that I would either lose the animal through blood poisoning or have a cripple on my hands unless something was done quickly. Natives are notorious for their lack of cleanliness in handling animals. Unless ordered to do so, it seldom occurs to them to clean a cage. This animal's alarming infection probably started with a scratch. Filthy cage conditions, it was safe to guess, did the rest.

I got busy at once trying to devise a means of cleaning the tiger's wound. Prompt action was imperative.

I took a long bamboo pole, wrapped a cloth around one end and dipped this into a solution I made by adding some water to a strong antiseptic. I was wasting my time. The animal—a big vicious specimen whose temper was not improved by his injury—would have none of my attentions. With a snarl of rage he slapped the pole to one side at least a dozen times; then, when I persisted, he took it in his mouth and bit the end off.

Some other means of ministering to that ugly wound would have to be devised. I finally hit upon the idea of using a brass force pump. I succeeded in getting hold of one that, aided and abetted by a fine nozzle, shot a narrow stream of water 10 to a dozen feet. For a whole hour I practiced shooting at targets with this pump until I became fairly expert.

INJURY HEALS

Having rehearsed sufficiently with water, I filled the pump with my antiseptic solution and got to work on the tiger's wound. At first the animal eluded me, snarling as before. But I finally made a clean hit. I shot a stream right into the great soggy fester. It landed with such force that quite a few maggots were washed out.

The tiger howled with rage, for he didn't particularly like the sting of the powerful mixture I was using, and for half an hour I could do nothing with him. He kept lunging at the bars, trying to see how hard he could make my job. But I was encouraged by my first hit and made up my mind to stick to it. After much patient effort I managed to clean out the wound.

For three weeks I gave the animal a daily treatment and, as healthy flesh started growing around the wound, I weakened my solution. After a week or so the animal grew so accustomed to the pump that if he happened to be lying down when I flashed it he wouldn't even trouble to get up as I sprayed his wound.

It wasn't long before this ailing jungle cat was sound again. He lost one claw (which practically dropped off) but that didn't prevent him from being as spry and agile as he ever was. It takes the loss of more than a claw to make a cripple out of a tiger.

I got this ex-invalid back to America in excellent shape and sold him to a zoo for a good price.

First-aid had probably saved his life—and my investment.

(Continued Monday.)

(Copyright, 1932, by Frank Buck and Edward Anthony. Distributed by King Features Syndicate, Inc.)

PERRY CELEBRATES WINNING OF CITY LEAGUE GRID TITLE

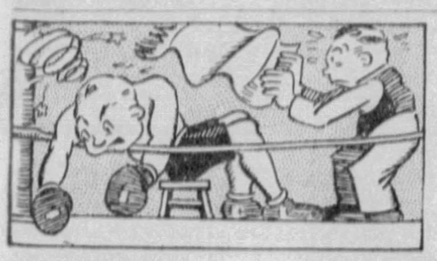

SUN-TELEGRAPH SPORTS

BEST IN PITTSBURGH — SATURDAY, NOVEMBER 19, 1932 — NINE

PITT, TECH ELEVENS SET

SPORT COMMENT

By James J. Long

Pitt Shares in Record.
All Opponents Shut Out.
Pro Argument Revived.
Harrison Again Absent.
Never Sees Skibo Game.
Wedge on Skate Team.

NO FOE SCORES ON PANTHERS OF 1910

IN NAMING A few teams that made the record at which Colgate will be aiming against Brown on Thanksgiving Day, that of going through a full season without being scored on, the football historians appear to have overlooked the fact that the University of Pittsburgh had an eleven among those attaining that distinction. The great Panther team coached by Joe Thompson in 1910 not only won every event on a nine-game schedule, but not a single point was scored against it during the season.

Dr. Herbert Dewar

Ohio Northern, Westminster, Waynesburg, Georgetown, Ohio Medical, West Virginia, W. & J., Carnegie Tech and Penn State were shut out in the order named, the Panthers meanwhile rolling up 282 points, an average of better than 30 to a game. Dr Herbert (Tillie) Dewar, now a practicing dentist in Elizabeth, was the quarterback and sparkplug of that powerful machine. Tex Richards, captain and fullback, was the offensive ace, a great line plunger, passer and kicker. Other players were Polly Galvin, Jack Lindsay, Dr. C. B. Quailey, Dr. James Stevenson, Norman Budd, Billy Hittner, George Brown, Andy Blair, Dave Richards, George Gehlert, George Bailey, John Frankel, Robert Peacock, Charles Keed, Raymond Butler and Dr. Robert Hinchman.

THE FACT THAT college football games have been drawn out this year a half hour longer than formerly doesn't mean that there has been any more action. It's just more dead time, due to the new rules. The ball, as in the past, is in play only 12 minutes or less.

For instance; a check on the Pitt-Nebraska game last Saturday in Lincoln showed that the teams actually played only 11 minutes and 53 seconds out of the regulation 60 minutes allotted for action. Pitt had possession of the ball 5 minutes and 37 seconds, executing 53 running plays, and the Huskers held the pigskin 6 minutes and 16 seconds, making 61 running plays.

HEE-HAWING AT THE statement of Hiker Joy, Fordham assistant coach, that college grid teams are superior to pros, Curley Lambeau, coach of the Green Bay Packers, declares any pro team could spot the best college eleven two touchdowns and beat it.

Lambeau says the Packers will meet any college team in a charity game and play for nothing just to settle the point.

"THE FORDHAM COACH probably got his professional experience back in the days when coaches came out on Sundays to play on town teams," Lambeau said. "Our boys do nothing but play football. If any college team devoted as much time to practice and skullwork as we do, the faculty would rise up in arms. If the college boys would run our ends as easily as Coach Joy says they would, how do you account for the fact that Red Grange and others who were great end runners in college can't even get started around such men as Lavvie Dilweg, of our team; Luke Johnson, of the Chicago Bears; Ray Flaherty, of the Giants, or Bill McKalip, of Portsmouth, to say nothing of any other wing in the circuit?"

W. Don Harrison

FIVE YEARS DIRECTOR of athletics at the University of Pittsburgh without once seeing the Panthers in their annual football battle with Carnegie Tech is the strange record of W. Don Harrison. He never misses any of the other Panther games, but it seems he just can't make the Pitt-Carnegie number, which he is beginning to think is his particular jinx.

Harrison was appointed athletic director at Pitt before the grid season of 1928, but every year on the date of the Panther-Tartan clash he was either out of the city or too ill to attend. He was all set to break the streak this season when he developed a severe cold and was ordered to bed by his physician, forcing him to be absent for the game today for the fifth time.

IN A LETTER from Houston, Pa., "An Every Day Reader" writes that he agrees schedules should count for something in football ranking, but disagrees that this item entitles a team even as good as Pitt to be classed with Colgate or Brown, elevens not beaten nor tied.

"Only an eleven not beaten nor tied can be considered the best," he adds. "Most coaches consider a tie a loss. Colgate and Brown also have had tough schedules, and ought to be considered above Pitt. Maybe Pitt and Colgate could be brought together in a benefit game.

"COLGATE HAS NOT been scored on," the correspondent continues, "so why shouldn't it be ranked far above Pitt? Since I look for Colgate to take Brown, I see the former as the only team in the East entitled to go to the Rose Tourney. In these records, I'd pick Colgate any day: Colgate won eight, lost none, tied none, scoring 243 points to none for opponents; Pitt, won six, lost none, tied two, scoring 169 points to 25 for opponents." In the making of these records, Colgate played St. Lawrence, Case, Niagara, Lafayette (beaten five times), New York U. (beaten three times), Penn State (beaten five times), Mississippi College and Syracuse (beaten four times). Pitt played Ohio Northern, West Virginia, Duquesne, Army, Ohio State, Notre Dame, Penn and Nebraska.

COMMENTING ON THE reported plan of Donie Bush to move George Grantham back to first base, Joe Birmingham, former Cleveland outfielder and manager, says that if he were handling the Reds he would put Babe Herman on first and keep him there.

Birmingham was discussing the Cincinnati club with Gene McCann, Yankee scout, and during the conversation the name of Leo Durocher was mentioned. "There's the best shortstop in either of the big leagues," declared McCann. "I think so, too," Birmingham agreed.

E. C. DICKSON writes to suggest some names for an all-time all-America team. He mentions in the backfield Thorpe, Mahan, Gipp and Grange, with Heston, Nevers, Harley, Hazel, Killinger, Eckersall, Pfann and Carideo close behind.

Valentine Bialas

At ends, are placed Hardwick and Robeson, ahead of Hinkel, Shevlin and Muller. Henry and Hart are the tackles; Heffelfinger and Hare the guards, with Schwab ranking next, and Schultz is the center, with Herb Stein second. As to the greatest player ever seen on a Pittsburgh field, the opinion is expressed that the award belongs to Henry in the line and to Rodgers, Beck or Killinger in the backfield.

EDDIE WEDGE, of Detroit, has been added as a fifth member of the United States ice speed skating team that will compete against Norway's best in an international series at Oslo, January 28 and 29, preliminary to the world championship meet. The Amateur Skating Union of Norway suggested that the team be increased to five men, the four in best condition at racing time to compete against Norway's pick, and since Wedge was first alternate he automatically became the fifth skater. The others who will represent America are Valentine Bialas, of Utica; Herbert Taylor, of New York; Eddie Schroeder, of Chicago, and Carl Springer, of Brooklyn. A European trip will be no novelty to Bialas, who competed on the 1924 and 1928 Olympic teams.

WESTINGHOUSE BEATEN IN UPSET, 13-6

New Champions

Perry—13.		Westinghouse—6.
McCallum	L.E.	Irwin
Meyer	L.T.	Manella
Evans	L.G.	Giglotti
Siefert	C.	Radick
Steinmiller	R.G.	Bauer
Groskinsky	R.T.	Barone
Heber	R.E.	Hussing
Manning	Q.	Connelley
Kornick	L.H.	McMahon
DiMatteo	R.H.	Frecker
Nolan	F.B.	Dalfonso

Perry	0	0	0	13—13
Westinghouse	0	6	0	0—6

Substitutes—Westinghouse, Gibson, Monaco; Perry, Frederick, Phelps, Harris. Touchdowns—Manning, Nolan, Barrone. Point after touchdown—Nolan (forward pass). Referee—McLaren; umpire, Blum; linesman, McClure.

By JULIUS LEVIN

The students at Perry High School today are celebrating their first city scholastic football championship, achieved yesterday at Peabody High Field when their eleven upset a heralded Westinghouse machine, champion of Section I, 13-6, before a crowd of more than 4,000.

It was an inspired Perry eleven, a team that did not know the meaning of defeat, that emerged from a quagmire in the East End, crowned champion of all city high schools.

FAVORITES OUTPLAYED

The Section II champions, coached by Chester Smith and picked to lose by several touchdowns, took everything the Silver Lakers had to offer for three quarters and then, realizing that the Burton attack wes being stopped, opened up a bewildering offensive in the final period that produced two touchdowns and victory.

Established a prohibitive favorite as a result of its remarkable showing in the Section I race and against powerful non-league opponents, Westinghouse found its match in the fighting Perry grid machine.

The North Siders, after spotting the Silver Lakers to a 6-to-0 advantage early in the second quarter, when Barone, called back from the line to carry the ball, went through center from the one-yard stripe, actually played their Brushton rivals off their feet.

PERRY STARTS DRIVE

The North Siders took things into their own hands after Dalfonso was smeared in attempting to register the extra point, the all-scholastic fullback being smothered before he could try for a placement goal.

Perry gave advance notices of its surprising offensive power in the first quarter when it recovered a fumble by Dalfonso on the Westinghouse 35-yard line.

From this point Perry started its first drive. With Kornick and Nolan lugging the ball, the North Siders advanced to the Westinghouse 12-yard line, where they lost the pigskin when an attempted pass fell into the end zone.

Perry's drive for victory was unleashed in the final quarter. Recovering a Westinghouse fumble in mid-field, the Perry boys marched to the nine-yard line, where they again lost the ball on downs.

MANNING SCORES

This turn in events, however, did not stop Perry, for shortly afterward, following an exchange of punts, Perry recovered another Westinghouse fumble on the latter's 28-yard mark. The march from this point on straight football was not to be denied, Manning carrying the ball across from the one-yard line as the fourth quarter got under way. The attempt to add the extra point hit the cross-bar and the score was tied.

Don McCallum, shifted from guard to end on the Perry eleven, emerged from the battle the hero of the game, this speedy lineman stopping the fleet-footed Westinghouse backs on virtually every attempt they made to advance the ball.

McCallum climaxed his brilliant play late in the fourth quarter by helping to block a Westinghouse punt, which paved the way for the victory. McCallum and Evans smeared the punt and Perry recovered on the Westinghouse 12-yard stripe. Manning passed to Nolan for the touchdown. The thirteenth point was recorded on a pass from Kornick to Nolan.

KORNICK, NOLAN STAR

Sharing honors with McCallum in Perry's victory were Kornick and Nolan, two backfield aces who played their greatest games of the season. Manning's field generalship also left no room for complaint.

Westinghouse's best performers were Dalfonso and McMahon.

The victory marked only the second time Section II has won the city crown in nine years, South Hills being the first to take the title in 1931. Prior to 1931, Section I had won the crown seven straight years.

A. M. A. DELEGATES LEAVE

William S. Haddock, J. Rogers Flannery and Arthur C. Couch, who are to represent the Allegheny Mountain Association at the A. A. U. convention to be held at New York City tomorrow, Monday and Tuesday, will leave for the parley late today.

HOCKEY RESULTS

International League

*London	3—Syracuse	1

*Two overtime periods.

Exhibition

St. Paul	2—Duluth	1

BELIEVE IT OR NOT (Reg. by U. S. Patent Office) By RIPLEY

(On request, sent with stamped addressed envelope, Ripley will send proofs and details of anything depicted by him in these cartoons.)

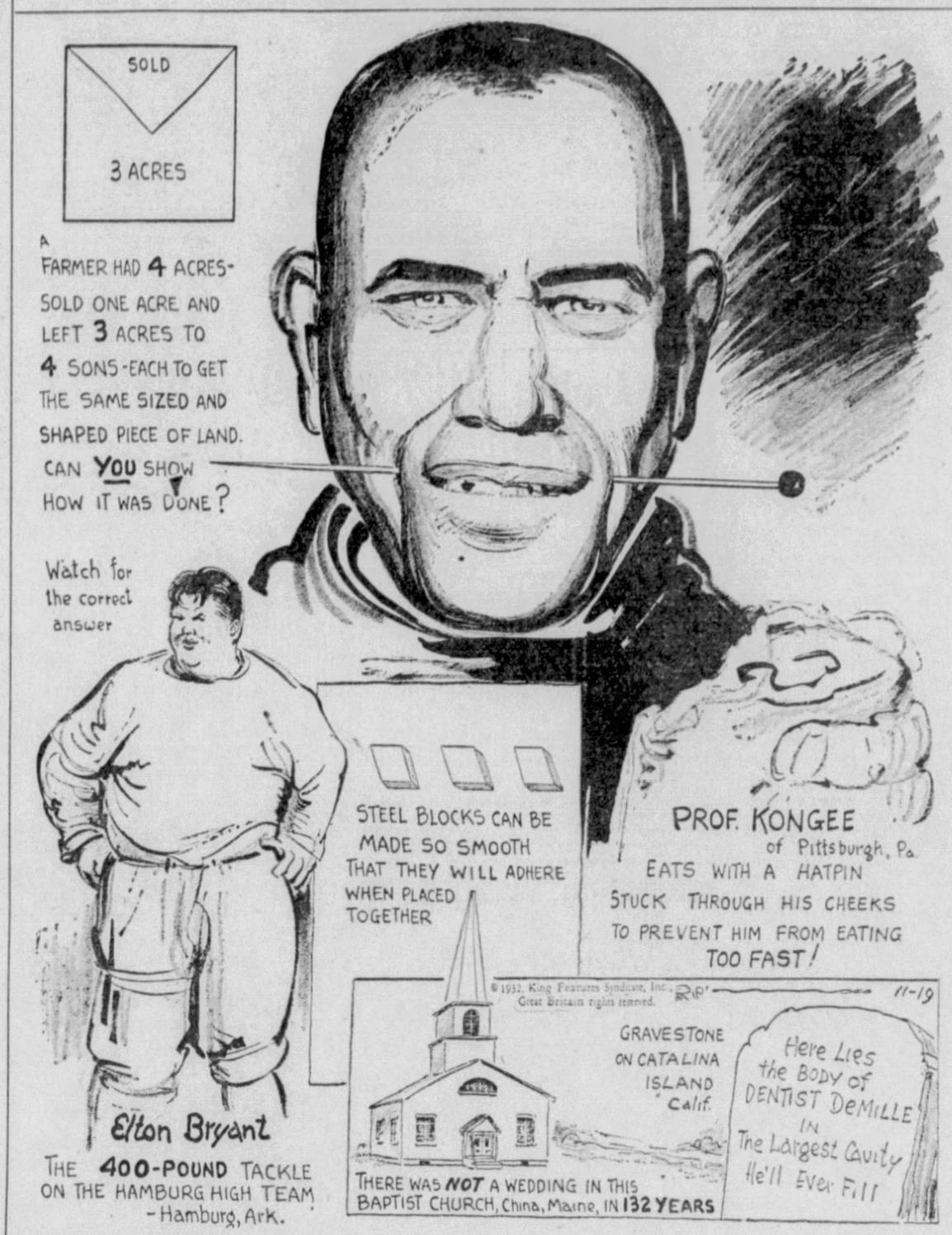
SOLD
3 ACRES
A FARMER HAD 4 ACRES- SOLD ONE ACRE AND LEFT 3 ACRES TO 4 SONS-EACH TO GET THE SAME SIZED AND SHAPED PIECE OF LAND. CAN YOU SHOW HOW IT WAS DONE?
Watch for the correct answer
Elton Bryant
THE 400-POUND TACKLE ON THE HAMBURG HIGH TEAM - Hamburg, Ark.
STEEL BLOCKS CAN BE MADE SO SMOOTH THAT THEY WILL ADHERE WHEN PLACED TOGETHER
PROF. KONGEE of Pittsburgh, Pa. EATS WITH A HATPIN STUCK THROUGH HIS CHEEKS TO PREVENT HIM FROM EATING TOO FAST!
© 1932, King Features Syndicate, Inc., Great Britain rights reserved.
RIP' 11-19
GRAVESTONE ON CATALINA ISLAND Calif.
THERE WAS NOT A WEDDING IN THIS BAPTIST CHURCH, China, Maine, IN 132 YEARS
Here Lies the Body of DENTIST DeMILLE IN The Largest Cavity He'll Ever Fill

EXPLANATION OF RIPLEY'S CARTOON OF YESTERDAY: THE SALE OF NEW YORK CITY HALL FOR DEBT—During the incumbency of Mayor Fernando Wood, in 1856, public corruption had reached such a pass that a certain Robert W. Lowber recovered a judgment against the City of New York for $196,000 on a false claim. To satisfy this judgment, the New York City Hall was sold at public auction. The successful bidder, who paid $50,000 for the hall with all of its furnishings and contents, was Daniel F. Tieman. The buyer was elected Mayor the same year, and was reimbursed by the city, which repossessed itself of its property.

TOMORROW—THE 110-YARD PUNT

DEADLINE NEAR IN CONTEST

Only four more days, including today, remain to enter the Pittsburgh Sun-Telegraph's Pop Warner Contest, the prizes for which are 10 sets of two tickets each to the Pitt-Stanford football game at the Stadium next Saturday and six all-America football blankets.

All you have to do is to submit a question in a letter to Warner, in care of the Sports Department of the Sun-Telegraph. Ask him about any football topic of general interest. He will select the 16 that appeal most to him as the prize-winners, and will answer them during his All-America Board of Football-Pittsburgh Sun-Telegraph-Postum radio broadcast over a national hookup from WJAS next Friday night, the eve of his team's battle with Pitt, which he formerly coached, at the Stadium here.

Get in your questions, as many as you wish, but only one in a letter, before the deadline, midnight next Tuesday. Thousands already have entered the contest.

RAIDERS GET ROSE BID

MEMPHIS, Nov. 19.—(AP.)—Dr. George B. Cutten, president of Colgate University, said yesterday Colgate has been asked to consider a possible invitation to participate in the annual Rose Bowl football classic at Pasadena.

Dr. Cutten, here to deliver an address, told newspapermen Colgate has been asked by the Rose Bowl committee to say whether the school would accept an invitation should Colgate triumph over Brown. He said:

"We will wait until after the meeting with Brown University Thanksgiving Day. Then we will be able to make a decision."

Dukes, Catholic U. Battle to Tie

WASHINGTON, Nov. 19.—(AP.)—Mud conquered the Duquesne and Catholic University running attacks last night, causing them to battle to a scoreless tie in the latter's homecoming game in Griffith Stadium here.

Rain started falling several hours before the game and the field was a slippery mass that effectively trapped the Notre Dame systems each team employed.

Both elevens had a chance to score in the last quarter on placements within the 15-yard line, but both kicks went wide of the uprights. The Pennsylvanians rolled up nine first downs to five for Catholic University and gained 132 yards from scrimmage as contrasted with 73 for the Cardinals.

Held in their own territory throughout the first half by the kicking of Catholic University's backfield aces, Duquesne came back in the second half to drive down the field for the longest march of the game, only to be stopped on the 14-yard line.

Taking the ball on their own 18-yard line, the Duquesne Night Riders rolled up three first downs with DeLuca ripping through tackle.

The Pittsburgh ace then passed to Nussbaum, who carried the ball to the C. U. 34-yard line. Arthur Strutt was sent in and he crashed through tackle for 14 yards to the 20-yard marker and then added six more. There the Cardinal line held.

Lawrence Sullivan missed the attempted placement.

The Cardinals retaliated with a drive of their own after intercepting a pass on the Duquesne 36-yard line. The march ended, however, on the eight-yard line and Oliver's placement try was wide.

The contest was the fourth to be played between the institutions, the Dukes having won two of the three played previously. Catholic University won last year in Pittsburgh, 20 to 12.

No Decision

Duquesne—0.		Catholic U.—0.
Abele	L.E.	Fraatz
Nicolai	L.T.	Gross
DeCarbo	L.G.	Zoss
Ciccone	C.	White
Weinberg	R.G.	Lyons
Sinko	R.T.	Flynn
Krankota	R.E.	Fleming
Sullivan	Q.	Augusterfero
DeLuca	L.H.	Whelan
Nussbaum	R.H.	Jankowski
Zaninelli	F.B.	Sheary

Substitutions—Catholic U., Stafford for Flynn, Nally for Gross, Stapleton for Fraatz, T. Gearty for Whelan, Oliver for Sheary, Finn for Jankowski, Ball for Fleming, Fyne for Zoss, McCabe for Lyons, Montague for Augusterfero, Bullinger for Montague, McVean for Finn; Duquesne, Rado for DeCarbo, McDonald for DeLuca, Cutrona for Sullivan, Donohue for Sinko, P. Burns for Rado, Veneri for Niccolai, Strutt for Zaninelli, Vidoni for Ciccone, Baker for Krankota, Decoster for Sullivan. Officials—Referee, C. E. Keys; umpire, S. G. Gass; linesman, R. D. Daniels.

Fairmont Defeats Salem in Final

FAIRMONT, W. Va., Nov. 19.—(AP.)—For the first time in history, Fairmont College defeated a Salem College football team yesterday by nosing out the Tigers in a closely fought battle, 6-0. It was the closing game of the year for both teams and the victory gave Fairmont the best season's record it has compiled since 1925.

A 52-yard march produced the only score in the second quarter, when Davis passed over the goal line to Glenn. Salem held the upper hand in first downs, 9 to 5, but offered only one serious scoring threat, which Fairmont checked on its six-yard line in the third quarter.

JACKETS FACE NEW RIVER

Waynesburg risks its unbeaten record today as the Yellow Jackets tackle New River State's powerful Golden Bears in Montgomery, W. Va., in the most important tussle having to do with elevens in the tri-state sector. The game is important in that it matches the class B champions of Western Pennsylvania against one of the three strongest West Virginia elevens.

Despite the fine record of the Jackets, they may be expected to run into plenty of trouble with the powerful Bears, who have been tough to take all fall.

GENEVA FAVORED

Geneva hopes to come back after its defeat at the hands of the Jackets Armistice Day by knocking off Westminster at Beaver Falls. The Titans always give Geneva trouble, and with a strong eleven, have an outside chance of bumping Harpster's Covenanters.

Grove City and Thiel meet in their annual clash at Grove City with the outcome regarded as a tossup. Neither have accomplished anything much this fall.

Allegheny follows Waynesburg's lead into West Virginia and meets Bethany at Bethany. Slippery Rock goes East for a clash with Haven and Indiana and Shippensburg battle at Shippensburg.

W.-J. IN WEST

Wash-Jeff is in the mid-West, taking on Marquette at Milwaukee. West Virginia and Davis-Elkins resume relations in Morgantown, where Cam Henderson's Scarlet Hurricane is expected to give the fast-stepping Mountaineers a real ball game.

West Liberty winds up its season by meeting Cedarville at Wheeling.

The Westminster, Thiel, Waynesburg and Grove City teams also complete their campaigns with today's tussles.

BLUE AND GOLD FAVORED TO BEAT PLAID

Pitt-Tech History

Following is the record of past football games between Pitt and Carnegie Tech, giving dates and scores:

1906—Pitt	31	Tech	0
1907—Pitt	6	Tech	0
1908—Pitt	32	Tech	0
1909—No game.			
1910—Pitt	38	Tech	0
1911—No game.			
1912—No game.			
1913—No game.			
1914—Pitt	14	Tech	0
1915—Pitt	28	Tech	0
1916—Pitt	14	Tech	0
1917—Pitt	27	Tech	0
1918—No game.			
1919—Pitt	17	Tech	7
1920—No game.			
1921—No game.			
1922—No game.			
1923—Pitt	7	Tech	7
1924—Pitt	0	Tech	6
1925—Pitt	12	Tech	0
1926—Pitt	0	Tech	14
1927—Pitt	23	Tech	7
1928—Pitt	0	Tech	6
1929—Pitt	34	Tech	13
1930—Pitt	7	Tech	6
1931—Pitt	14	Tech	6

(Continued from Page One.)

eled in recent years, and a Carnegie triumph or tie today hardly will shake the foundations of the game.

Today is Homecoming Day for the Plaid and the old grads of Carnegie will be back hoping to see their Tartans annex their fifth triumph of the series. Pitt has won 14 of the 18 games played to date. There have been no ties.

EXPECT 20,000 CROWD

The rain of yesterday afternoon and last night and early this morning did the game little good, either from the standpoint of drawing a crowd or providing a dry field. A crowd of 20,000 will be considered good. A wet and soggy turf will handicap both elevens.

For the very reason they are given but slight chance of beating the strong eleven developed by Dr. Jock Sutherland this fall, the Tartans find themselves in a fine spot, practically the same spot that Pitt was in against Notre Dame. The Panthers came through nobly, and Carnegie will concede Pitt nothing when it comes to fight and spirit.

Carnegie expects to campaign minus the services of Bill Spisak, regular left halfback. In his place, the coaches have placed Tom Coulter, who only turned out for football this fall, and who lacks, and in a large way, experience. He's big and fast, but the seasoning isn't there.

DAILEY IN ACTION

Four Pitt shock troopers, Miller Mungas, Francis Seigel, Johnny Meredith and Capt. Paul Reider, have been nominated for starting jobs following the demotion this week of a quartet of varsity performers, Hogan, Sebastian, Onder and Cuba. Cuba was set down more for the purpose of resting the big New Castle lad than any other, but the others failed to play the sort of ball Coach Sutherland expected of them against Nebraska last week.

Ted Dailey, who was out of action against the Cornhuskers with an injured back, is ready for duty again and will start. In the event he is unable to hold up, big Harvey Rooker, who played every minute of the scoreless tie last week, will take his place.

Walton will be at right tackle, beside Muggsy Skladany and Doc Hartwig will go at left guard; Tormey will be at center.

Replacing Hogan will be Mungas, who started his first college game, and started it well, against Notre Dame. Meredith will be at left tackle, Seigel at right guard and Capt. Reider back at right halfback.

HELLER BIG STAR

Warren Heller, Pitt's candidate for all-America honors, possibly the best back in the East, and Izzy Weinstock, the sophomore fullbacker, complete the backfield alignment.

With Coulter at left halfback, the Tech backfield will start with Co-Capt. George Kavel at right half, Angelo Bevevino at quarter and Joe Mihm at full.

On the line, where the Skibos are the strongest, Red Stewart and Tony Ostrosky are set for the terminals, with Plummer and Croft at the tackles; Co-Capt. Hooks Sample and Bunny Burzio at the guards, and Red Jones at center. Forsman may get the call over Plummer.

Pitt has played a far more difficult schedule than has the Plaid. The Panthers have defeated Army, Notre Dame, Penn, Duquesne, West Virginia and Ohio Northern, and tied Ohio State and Nebraska. Tech has been held even by Wash-Jeff and Temple, beaten Xavier, Geneva and Western Reserve, and was soundly trounced by Notre Dame.

The Panthers, too, are better off for reserves. The presence on the bench of the four demoted varsity men, along with John Love, Heinie Weisenbaugh, Rocco Cutri, George Shotwell, Wojcihovski, Luch, Brown, O'Dell, Ormiston and others, gives the Blue and Gold a decided edge in replacement strength.

In the event the Tech coaches decide at the last minute to hold Coulter on the bench, either Art Carlson, a sophomore, or John Sayles, will start in his place.

SAVOLDI GETS DRAW

CLEVELAND, Nov. 19.—(AP.)—Joe Savoldi, 200, former Notre Dame fullback, and George Zaharas, 214, Greece, tugged and grappled to a one-hour deadlock in the main bout of a wrestling show last night.

LOCAL COLLEGIANS SEEK BIG LEAGUE BASEBALL JOBS

TIMMY LAWRY GETS OFFER FROM YANKS

By CHARLES J. DOYLE

Failure of the local colleges to sponsor baseball in their sport programs has not dulled the fervor of the students for the diamond game. A checkup today revealed that half a dozen district collegians have made definite moves looking toward major league berths.

Tim Lawry

The list sparkles with names which have shed a lustre on the University of Pittsburgh athletic fields. It follows:

Timmy Lawry, Pitt basketball star, who is still enrolled in the school. Lawry, a crack shortstop, has just received a tentative offer from the New York Americans. Lawry starred for the Sewickley Y. M. C. A. team both in the field and at bat. He cracked out 19 homers and batted .395.

Arthur Garbark, a star of the Pitt Freshman team of several years back. Art left school before graduation and entered professional baseball. He starred for the Muskogee club of the Western Association this year. He is a third baseman.

BROTHERS IN SPORT

Bob Garback, crack catcher and baseball property of the Cleveland Indians. Arthur's younger brother is taking some extra collegiate work at Allegheny College, Meadville, where he has been a brilliant grid and floor performer. At the conclusion of the college term of this year he was farmed by the Cleveland club to the Allentown club, of the Eastern League. When the Eastern League disbanded, Bob was transferred to the Williamsport club of the N. Y. P. League. He has been recalled by Cleveland. The clever youngster also is the assistant coach of the Allegheny College football squad.

Paul Reider, captain of the Pitt football team. A Pittsburgh Pirate contract awaits the fleet New Castle boy when he finishes his college work next June. Paul is a clever second baseman. He worked out with the Pirates on several occasions last summer and was strongly urged by many veterans to enter professional baseball.

GRID STARS LIKE BASEBALL

Mike Sebastian, Pitt halfback. The Pirates' owners also are interested in the strong-running halfback, but nothing about baseball will be said to Mike until he finishes his school work. He has another year to complete before he graduates. Sebastian is a left-handed outfielder, and he is left-handed all the way. He can sock the ball, and uses his great speed with effect on the basepaths.

George Dashbach, Villanova football and baseball star, who has decided to follow baseball as a profession. He is a catcher. Not yet of age, Dashbach made a fine impression on Manager George Gibson, of the Pirates, as he spent a month in catching in the Bucco batting practice of this year. The Pittsburgh scouts expect to place George with a fast minor league club. He resides in Oakland.

As Perry Won City League Title

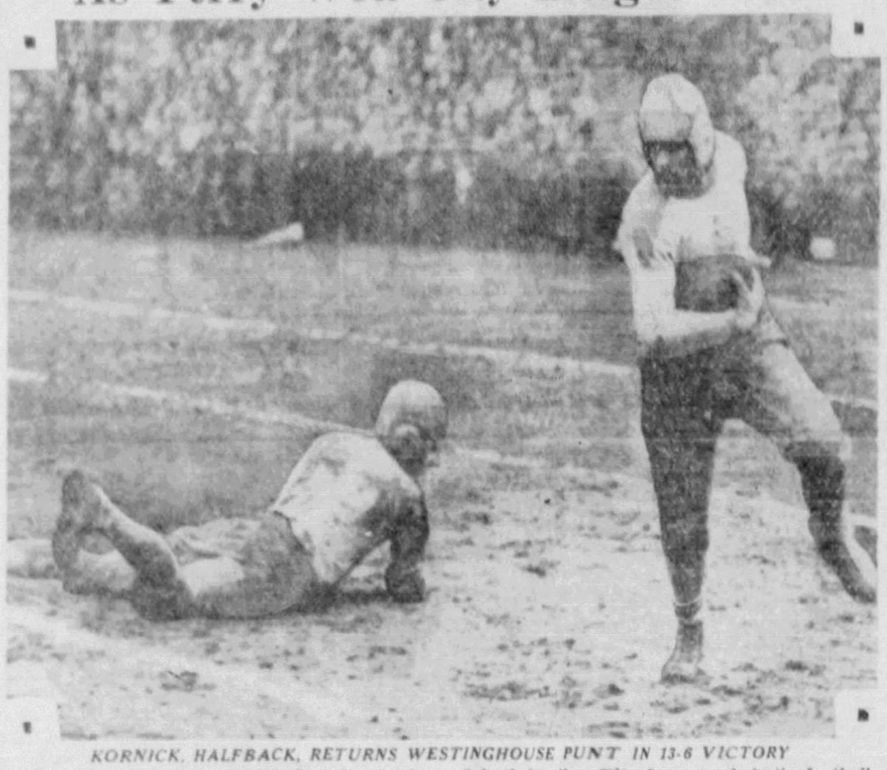

KORNICK, HALFBACK, RETURNS WESTINGHOUSE PUNT IN 13-6 VICTORY

Perry High School upset the dope in classic fashion when it came from behind to score two touchdowns and beat out Westinghouse High School for the City League scholastic football title at Peabody field yesterday. Pittsburgh Sun-Telegraph picture shows a Perry star in action.

BEARS CERTAIN TO TROUBLE CARDS - POP

By GLENN S. (POP) WARNER,
Member, All-American Board of Football
(Reg. U. S. Pat. Office.)

Quite a number of teams will not play this weekend because they are to play on Thanksgiving Day and are resting up for important battles on that day.

The so-called "Big Game" between California and Stanford is the most important of this week's contests in the Far West. While neither team has a very impressive record, both teams are about average representatives of their institutions and both team play good football. On their records California looks to have the best team, and a victory for the Bears would not be surprising. Stanford has had a rather hard-luck season, and to top off the Cardinals' misfortunes the squad was hit this week by the flu epidemic which has been sweeping the Stanford campus. Several members of the squad are in the hospital. This cannot do other than weaken Stanford's chances in this most important contest.

SPECIALIZE IN POWER

The Bears are a team which specializes in power. They have the men to make a power attack go. Their line is big and powerful, and their backs are of the hard-driving type best suited for that style of game. In addition to their powerful running plays they have a very good passing attack and they are exceptionally well versed in the kicking game. This makes a tough combination to beat.

It is my opinion that Stanford could get nowhere against the physically stronger California team by using simple power plays. The Redshirts' only chance seems to be to make up in speed and deception what they lack in power. California unquestionably has the stronger line, but I believe that Stanford has the speedier and more clever backfield, although probably Schaldach, of California, is the best back on either team.

OREGON STATE DANGEROUS

Another Pacific Coast team will tackle Fordham tomorrow in New York, and it is hoped out here that Oregon State will have better success than did the St. Mary's boys. Coach Schissler's teams have been in the habit of performing better in their intersectional games than they have in their Conference contests, and I look for them to give the Rams a lot of trouble.

(Copyright, 1932, Christy Walsh Synd.)

Where's That Pitt Punch?

COACH BOB WADDELL, OF CARNEGIE TECH, CAN SEE IT

And he doesn't need glasses, either. In fact, the Tartan mentor knows his grid warriors have a lot to stop in the annual city championship game with Pitt at the Stadium this afternoon, despite the Panthers' two scoreless ties with Ohio State and Nebraska, for he can't forget those Pitt wins aganst Notre Dame and Army. This is a Pittsburgh Sun-Telegraph picture.

KING VICTOR, YAROSZ GETS DECISION

By HARRY KECK
Sports Editor.

Jack King, of Little Rock, Ark., halted the winning streak of Ted Yarosz, Monaca welterweight, in the latter's sixtieth professional bout at the Arena, on the North Side, last night, but it didn't count.

It didn't count because the judges disagreed and the referee's vote decided the issue in favor of Yarosz. Judge Frank Brown scored for King and Judge Freddie Lux and Referee Red Robinson for Yarosz.

In this scribe's opinion, the fight wasn't even close. King got himself off to a big lead and coasted on it through the last four rounds, with the exception of the ninth, in which he put real steam behind his punches.

Yarosz starting off as if he had too wholesome a respect for the conqueror of Billy Holt, Tiger Joe Randall and Jimmy Belmont in bouts here, appeared to be all at sea and won himself a shade in only the second round of the first six, and then when, in a desperate exchange, he managed to clip his man with a right to the jaw that sent the latter back off balance for no count.

KING DOMINATES FIGHT

Teddy's mouth was cut and bleeding from the first round on and he retreated and covered and missed more than in any other bout in which he has appeared here. He started almost every round by rushing from his corner and finished each with a rally, after being stalked from rope to rope by the crowding, forcing King, who effectively mixed left hooks to the body and head and crossed rights to the jaw.

By the time the seventh round rolled around, Teddy was so far behind that he was fighting a hopeless cause and only a miracle could save his record of no defeats. It developed in the form of the kicked-around decision. King returned the partial knockdown of the second round when he dropped Ted momentarily as they traded rights at the bell starting the sixth round.

King slowed down and appeared to be satisfied to let Yarosz set the pace through the seventh and eighth rounds, in which no great damage was done. Then he nailed Ted with a right to jaw as the latter rushed from his corner to start the ninth, and put his old power back into his punches to tame down Yarosz throughout the session. With the fight well in hand, he permitted Yarosz to do the forcing in the final round. Imagine his embarrassment, then, to discover that officially he had failed to win over the local man.

SEASON'S BIGGEST CROWD

Yarosz tried hard to win the fight on his merits, and in his eagerness often transgressed the rules, hitting on the breaks and cuffing and striking after the bell, for which he was warned. However, he was in against a straight-standing, fast-moving, quick-thinking opponent, who packed a kick in both fists and refused to become flustered by Ted's awkwardly clever style.

The fight drew the largest crowd of the season at the Arena, in the expectation of seeing Yarosz really tested, and the fans got what they came for. It was too bad the decision was not in keeping with the caliber of the fight.

So far as that goes, the decision in the six-round semi-final, between Carl Montebano, of Braddock, and Red Bush, of Cumberland, middleweights, was even more sour. Bush won every round and floored his man for no count in the opening frame, but lost Referee Jack Henderson's decision after the judges had disagreed, with Lux voting for Bush and Brown for Montebano. Maybe the spectators were wrong and this bout was part of the Pitt-Tech cross-country run of yesterday. If it was, then Montebano won it handily, for he was on the run throughout. If it was a fight, he wasn't even in it. It was the first time in three starts here Bush had failed to stop his man.

CLEMENTS WINNER

Jerry Clements, lightweight, of Jeannette, won all of the way over Fritzie Zivic, of Lawrenceville, in the second bout, outgeneraling and outpunching the youngest of the fighting brothers. Max Elling, Hill welterweight, tired after a good start and lost the decision to General Burr, of Aliquippa, in the opener.

Yarosz weighed 150¾ pounds and King 147¼ in the main bout.

It was announced Tony Herrera and Frankie Goosby will be principals in two 10-round bouts at the Arena next Friday night.

ELI, CRIMSON TEAMS SET

NEW HAVEN, Conn., Nov. 19.—(AP.)—The football stalwarts of Yale and Harvard come to grips today in a contest rich with tradition. Victory for either eleven will mean the difference between a dismal and a satisfactory season.

As the elevens, rated about equal by the experts, line up in the Bowl for their fifty-first annual clash, they will be carrying on a football rivalry that began in 1875.

There will be no championship at stake. Neither team has displayed the prowess that in other years has made the elevens of there two ancient rivals the cynosure of the football world. But so steeped in tradition is that rivalry that between 60,000 to 65,000 fans, the largest crowd of the season, are expected.

Heartened by its victory over a strong Holy Cross eleven after being beaten by Brown and Army, the Crimson players will have much at stake. Victory for them will wipe off much of the stigma of a rather hapless season. It will mean sweet revenge too for the 3-to-0 defeat they suffered in last year's contest when the irrepressible Albie Booth booted the ball over the crossbar in the closing minutes of play for Yale's margin of victory.

Of the 50 games played by these rivals, Yale has won 28, Harvard 16, and six ended in ties. The lineups:

Yale		Harvard
O'Connell	L. E.	Narro
Wilbur	L. T.	Ayers
Nelson	L. G.	Esterly
Copeland	C.	Halloweli
Converse	R. G.	Gundlach
Curtin	R. T.	Bancroft
Parker	R. E.	Hageman
Sullivan	Q.	Wells
Lassiter	L. H.	Crickard
Crowley	R. H.	Barrett
Levering	F. B.	Dean

Referee, E. J. O'Brien, Tufts; umpire, J. P. Egan, Duquesne; linesman, T. J. McCabe, Holy Cross; field judge, A. W. Palmer, Colby.

Play Against Panthers Wins Sauer Rating

By CHRISTY WALSH,
Member All-America Board of Football.
(Registered U. S. Patent Office.)

The process of elimination is on in earnest, with many early season candidates for all-America honors falling by the wayside. Injuries have destroyed the hopes of some individual stars, while, in other cases, September heroes have been supplanted by November substitutes. The following players have receivec all-America ratings this week, entitling them to cards of merit, issued by the All-America Board of Football, seven new names appearing in this week's ratings.

Sauer, Nebraska—Last Saturday, at Lincoln, this powerful fullback ran 23 times against undefeated Pitt, gaining 121 yards, in a scoreless tie. Ralph Wagner, Omaha Bee News, rates Sauer All-America because he made more yardage than Heller, Sebastian and Weinstock, of Pittsburgh, combined.

All America Ratings

Hardy, Harvard—His spirited play against Holy Cross was an inspiration to the entire Harvard team in a hard-earned victory.

Melinkovich, Notre Dame—Cutting through the very heart of the entire Northwestern team, this big fullback ran the opening kickoff 98 yards for a touchdown, giving Notre Dame a great psychological advantage over a determined foe.

WILDER COLUMBIA STAR

Wilder, Columbia—For three-quarters of the game, the Columbia line clearly outplayed Brown, and Wilder was the principal factor. Sid Mercer, New York American, rates Wilder as the best defensive player of the game and gives him personal credit for holding unbeaten Brown to a one-point victory.

Wilbur, Yale—Coach Fritz Crisler, of Princeton, rates Capt. Wilbur All-America and calls his leadership the chief obstacle in Princeton's path to victory. Four times, with Princeton five yards from a touchdown, this aggressive tackle rallied his teammates to a stubborn and successful defense of the Yale goal.

Newman, Michigan—This consistent star scored 12 points against Chicago and had his best afternoon of the season. Returning a punt in the first quarter, he raced 75 yards through a scattered field for a touchdown. In the final quarter, halted in an effort to pass, the versatile quarterback skirted the flanks for 29 yards and another score.

CHASE GREAT QUARTER

Chase, Brown—Here is a fine kicker, a smart director of tactics and acclaimed one of the best quarterbacks of the season. Against Columbia, Chase played championship football and topped off his performance with a kick that scored the winning point.

Rayburn, Tennessee—This tall, rangy end can box a tackle and break up interference with the best of them and is one of the best pass receivers in the South, according to Bill Alexander, member All-America Board of Football. His tackling against Vanderbilt was an important factor in a hard-fought, scoreless tie.

Fairman, Princeton—Great defensive play of this Tiger end prevented Lassiter and the Yale offense from scoring many long gains. He was on his toes from whistle to whistle. Making a neat catch, he carried the pass that scored for Princeton and twice batted down Yale passes in the shadow of the goal.

McGUIRE ON RAMPAGE

McGuire, Wisconsin—With the score securely tied, this scampering star beat Minnesota with a sensational touchdown in the last 30 seconds of play. Previous to that, McGuire had scored two touchdowns, making one in an 87-yard sprint on the first kickoff of the game. He scored 18 points against the rugged Gophers and rates All-America with special mention.

(Copyright, 1932, Christy Walsh Synd.)

STOWE AND ROX GAME OFF

The Stowe Township-McKees Rocks scholastic football game scheduled at Stowe this afternoon was postponed this morning until next Tuesday.

Two Class AA Conference battles head a light scholastic card in Western Pennsylvania. Washington plays at Wilkinsburg and Clairton goes to New Kensington.

Out at Homestead Field, Homestead and Munhall stage their annual duel with both teams on edge for the conflict.

FREEDOM FACES TEST

The Freedom High School eleven, setting the pace in the class B race, stakes its hopes for the championship on the outcome of its battle with East Pittsburgh at East Pittsburgh today. East Pittsburgh shows only one defeat, the Coleman Shamrocks losing to Springdale, also a contender, 7-6.

Ambridge, leading the way in class A, concludes its campaign by clashing with Ellwood City at Ambridge. A victory over Ellwood City will give Rubenstein's eleven eight straight triumphs over class A opponents.

Glassport plays at Donora, West Newton at Youngwood, Monaca at Midland, Scottdale at Latrobe, Har-Brack at Tarentum, Redstone at Uniontown, Canonsburg at Monongahela and Ford City at Leechburg in other important games.

RANKIN WINS

In games of secondary importance to the Perry-Westinghouse City League championship tilt yesterday, Rankin won over Elizabeth, 19 to 6; Connellsville walloped South Union, 38 to 0; Springdale defeated Mars, 18-0; Etna trimmed Aspinwall, 19-7; Millvale nosed out Evans City, 7-0; Brownsville downed South Brownsville, 12-0, and Burgettstown defeated Centerville, 6-0, in district contests.

In frays involving elevens from out of the Pittsburgh district, East Liverpool won over Holy Name, of Cleveland, 16-2; East Brady took Parker, 7-0; Karns City downed Slippery Rock, 13-12, and Youngstown Memorial defeated Lowellville, 19-0.

Three Soccer Frays On Card Today

Three games will be played in the Central Soccer League this afternoon. The feature game will be staged at Mt. Lebanon, with the German Sport Club meeting the Firemen.

At Leslie Park, Ambridge, will be the attraction, and at Swissvale, McKeesport, will tackle Westinghouse.

IRISH FAVORED OVER SAILORS

CLEVELAND, Nov. 19.—(AP.)—Two husky squads of football warriors representing Notre Dame and the Navy meet in their annual clash here today.

The two teams, staging the first "big time" football game ever played in Cleveland, may draw a season's record crowd to the Municipal Stadium if the weatherman's prediction of snow turns out to be unfounded. Approximately 65,000 reservations have already been sold and 10,000 to 15,000 more customers are expected providing the weather is not too severe.

Notre Dame, victorious five times this year and trampled by only Pittsburgh, is again a big favorite to win.

CURTAIN FALLS IN BIG TEN

CHICAGO, Nov. 19.—(AP.)—The Big Ten football curtain falls today with the youngest master mind of the Conference fighting for the undisputed championship, and the grand patriarch of them all in a sad valedictory.

Up in the northland of Minneapolis, Coach Harry Kipke will send his undefeated Michigan eleven against Minnesota, the last barrier between the Wolverines and the prized crown. On Chicago's midway, Coach Amos Alonzo Stagg will send his forty-first and last Maroon team against the bristling Badgers from Wisconsin. Three other Conference games, involving Iowa at Northwestern, Ohio State at Illinois, and Indiana at Purdue, are on the final card, but paled into insignificance as compared with Michigan's title drive at Stagg's last stand.

Michigan was expected to pass its way to victory over the physically shattered Gophers, but a great battle was expected from start to finish. Possessing probably a stronger running attack, the Gophers were ready to stage the fight of their football lives to beat the Wolverines out of the championship and hand it to Purdue, which was expected to defeat its traditional rival, Indiana.

NEW TARTAN HOPE

HALFBACK COULTER

Tom Coulter, Carnegie Tech track star who will start against Pitt at the Stadium today in what is only the second game of his football career. He broke in as a sub for the injured Bill Spisak against Xavier at Cincinnati last Saturday and scored a touchdown.

TOM COULTER, AS HURDLER FOR TECH AND CANADA

Coulter is better known as a hurdler and sprinter. He represented Canada in the Olympic Games hurdles events in California this year. Now he's "gone football" in his senior year and makes his local debut in a tough spot—against the Tartans' chief rival, Pitt. These are Pittsburgh Sun-Telegraph pictures.

Sports Events Carded for Today

FOOTBALL

(See complete schedules elsewhere in sports section for complete games.)

FOOTBALL BROADCASTS

WCAE—Harvard-Yale game at New Haven; Graham McNamee, 1:15 p. m.

WJAS—Harvard-Yale game at New Haven; Ted Husing, 1:15 p. m.

KDKA—Notre Dame-Navy game at Cleveland; Ford Bond, 1:45 p. m.

WWSW—Standard - California game transmission; Ed Sprague, 5 p. m.

SOCCER

Central League—German Sport Club vs. Mt. Lebanon at Mt. Lebanon; Ambridge vs. Lawrenceville at Leslie Park; McKeesport vs. Westinghouse at Swissvale, 3 p. m.

Panhandle League—Moon Run vs. Houston at Houston, 3 p. m.

Ohio-Pennsylvania League—East Liverpool vs. Aliquippa at Aliquippa, 3 p. m.

Collegiate—Brown vs. Springfield at Providence, R. I.; Lafayette vs. Lehigh at Easton; Army vs. Penn State at State College, Pa.

CROSS-COUNTRY

Army vs. Lafayette at West Point, N. Y.; New England championship at Boston; Rensselaer Poly vs. Middlebury at Troy, N. Y.; Western Conference championship at Lafayette, Ind.; Central Intercollegiate Conference championship at East Lansing, Mich.

MEETING

Pennsylvania Interscholastic Athletic Association officials' examination at North School, Eighth street and Duquesne way, beginning at 10 a. m.

BOXING

Amateur bouts, Carrick Eagles, 2 p. m.

New York American Christmas Fund Metropolitan Association A. A. U. tournament (continuing Tuesday and Wednesday); Madison Square Garden, New York.

Sammy Dortman vs. Jimmy McNamara, Ted Sandwina vs Marty Fox and Baby Face Danny Bates vs. Jerry Mazza, 8 rounds each, Brooklyn.

Maxie Pink vs. Nick Palmer and Carmine Nachio vs. Charley Nelson, 8 rounds each, New York.

BOWLING

Second annual sweepstakes, Washington, D. C.

POLO

One Hundred and Seventh Field Artillery vs. Charlecol Veterans, Hunt Armory, 8:45 p. m.

Opening of international championship of the Americas' series, Buenos Aires.

HORSE SHOWS

Conclusion of American royal show, Kansas City.

Royal Agricultural Winter Fair, Toronto, Canada.

HORSE RACING

Meeting at Bowie.

Panther Harriers Win Over Tartans

The University of Pittsburgh varsity and freshman cross-country team defeated the Carnegie Tech varsity and plebe harriers in the annual race over the Schenley Park course yesterday. The Pitt varsity won, 15 to 40, and the Panther Cubs triumphed, 18 to 37.

Bill Lawrence finished first in the varsity race in 28 minutes 3 seconds. Grot and Musico ran a dead heat in the freshman race.

W. Va. Cards W. & L. For 1933 Opener

MORGANTOWN, W. Va., Nov. 19.—West Virginia University will open its 1933 football schedule next fall against Washington and Lee at Charleston on September 23, H. A. Stansbury, director of athletics, said here today.

Some weeks ago he made public the fact that Duquesne would be played in Pittsburgh on September 29 and the University of Pittsburgh here on October 7—the same relative dates on which the teams were met this year.

Fans who last week sat through the Generals-Mountaineer combat at Charleston played in snow and freezing cold weather will welcome the announcement of the early date for the annual fracas with Wash-Lee.

TRIO OF LOCAL BOXERS WIN

CLEVELAND, Nov. 19.—Pittsburgh amateur boxers invaded this city last night and came out on the short end, winning only three of the eight bouts on the inter-city program. One Smoky City lad was returned victor by a knockout and another lost in the same manner.

William Schwerin, Pittsburgh middleweight, knocked out Leo Ambrose, of Cleveland, after 45 seconds of the first round had elapsed. Tarzan McGivern, also of Pittsburgh, defeated George Baratko, local sensation, his first defeat in 18 amateur battles in a fast welterweight bout. George Luppinacci, Pittsburgh lightheavyweight, won over Joe Malinky for the other Pittsburgh victory.

In other bouts, Eddie Katkisk, Pittsburgh featherweight, lost to Tommy Hutson; Mike Barto, Pittsburgh, was outpointed by Ted Smith; Frank Schrider lost on a technical knockout to Ted Kara and Johnny Ochs lost to Jake Allen in a close heavyweight slugfest.

JADICK VICTOR

PHILADELPHIA, Nov. 19.—(AP.)—Johnny Jadick, 126¾, of Philadelphia, won by a technical knockout over Lew Raymond, 143¾, of Baltimore, in the fifth round of their scheduled 10-round feature bout here last night. Jadick sent both Raymond's eyes at the start of the fifth and after the game the physician entered to permit him to continue. He let the fifth Raymond had been piling up a lively battle.

Vines Adds to List Of Tennis Laurels

SYDNEY, Australia, Nov. 19.—(INS.)—Ellsworth Vines, United States tennis ace, captured the singles title in the final of the New South Wales championships today by defeating his countryman Wilmer Allison, 4-6, 6-1, 2-6, 6-4, 7-5.

In the doubles final, Allison and John Van Ryn defeated Vines and Keith Gledhill, 7-5, 10-8, 6-4.

The tournament developed into an intra-American affair after the American stars defeated Australia's crack players in earlier rounds.

French Officers Win in Show

TORONTO, Ontario, Nov. 19.—(AP.)—The French army team of Capt. Clave, Lieut. Cavaille and Lieut. Tillere won the international army officers' event at the Royal Horse Show last night. The Irish Free State carried off second and third places, with the United States fourth and Canada fifth and last.

The event was run over a special course, with three mounts traveling abreast. The French officers completed the course with only a half fault.

Fight Results

At Arena, North Side—Ted Yarosz won referee's decision over Jack King, 10 rounds; Carl Montebano won referee's decision over Red Bush, 6 rounds; Jerry Clements defeated Fritzie Zivic, 6 rounds; General Burr defeated Max Elling, 6 rounds.

At New York—Primo Carnera won by a technical knockout over Jose Santa, 6 rounds; Tony Rocco defeated Arthur Huttick, 6 rounds; Walter Cobb defeated Jack Dorval, 6 rounds; Bob Olin defeated Tommy Walsh, 6 rounds; Charley Massare defeated uanito Olagibbel, 6 rounds; Andy Mitchell won by a technical knockout over Yale Okun, 4 rounds.

At Philadelphia—Johnny Jadick won by a technical knockout over Lew Raymond, 5 rounds; Pat Haley defeated Joe Raymond, 5 rounds; Lew Rafferty defeated Tommy Bashara, 6 rounds; Matty White defeated Jimmy Stewart, 6 rounds; Rudy Budmark defeated Tony DeMarco, 6 rounds.

At Hollywood—Garrison Casanova knocked out Jimmy Hannah, 2 rounds; Frankie Estrada defeated Max Maxwell, 4 rounds; Andy Sateli defeated Baby Bal Sorio, 4 rounds; Billy Vaughn defeated Russell Beach, 4 rounds; Tony O'Dell defeated Terry Larrabee, 4 rounds; Ted Frenchie defeated Tom Fujioka, 4 rounds.

At Tampa, Fla.—Manuel Quintero defeated Tommy Freeman, 10 rounds.

At San Diego, Cal.—Eddie Murdock defeated Cowboy Charley Cobb, 10 rounds; Huskey Velasco won by a technical knockout over Johnny Mundla, 2 rounds.

JARRELL ARRIVES

Pee Wee Jarrell has arrived in Pittsburgh for his 10-round windup battle against Eddie (Kid) Wolfe, of Memphis, at Motor Square Garden, Monday night. Wolfe is due in from New York tomorrow, along with Charley Massare, Monongahela heavyweight, who boxes K. O. Christner in the semi-final.

ADDITIONAL SPORTS ON PAGE FIFTEEN

TELL IT TO SALLY

Follow This Unusual Feature Day by Day

By SALLY MARTIN

People Should Try to Solve Their Own Problems

Shall Margot "keep on going with Ben" because she's sorry for him—

Even though she loves another man, and doesn't ever expect to marry Ben?

How come? Well, she "just drifted" into it, and now she doesn't know what to do.

Ridiculous? Of course it's ridiculous. But aren't we all a little ridiculous about something, somewhere in our lives? Haven't you—haven't I—"just drifted" into cussed situations, because we were too lazy or cowardly or fuzzy-minded to make a definite plan, and then gone almost crazy worrying over how to get out?

Sure we have! And how! So, before we throw stones at Margot, let's investigate our own records.

"Dear Sally Martin—

"Being very much in distress, I thought it best to have your decision. Please solve this mystery for me.

"I met a man some years back to whom I took a sort of fancy. I just drifted along, going out with him, and sort of got to liking his company. I just drifted along, devoting most of my time to him, but I really did not love him. If I had, I would have married him.

"Not long ago I met another young man, whom I liked very much, and as time went on I grew to love him. He is really everything to me. Life without him seems very dull, and I am quiet sure that I mean the same to him, and that he loves me dearly.

"Now I am undecided about what to do.

CAN NOT DECIDE

"If I keep going along with Ben, the first young man, I am quite sure that I will never marry him; and if I marry this second one, whom I love, I know I will be happy. But to make myself happy, perhaps I will have to make Ben unhappy; or he might do something desperate, either to me or to himself, perhaps.

"What would you do in a case like this? Do you think I would be doing an injustice to Ben if I told him the truth about being very much in love with the other one? Should I tell him or should I just sacrifice my happiness and keep on going with him as I have been, although I know I will never be happy without the one I love?

"I must soon decide, and I don't know what to do. Please help me out, as I am leaving this mystery entirely to you to solve. "MARGOT."

So you're leaving your "mystery" entirely to me to solve, eh? And you wonder how it all happened?

That's how it happened, sister. Because you've always expected other people to solve things for you. All your life you've been "just drifting," without a plan in your head, letting things "just happen," and then hoping that something else would happen to relieve you of the consequences.

MAKE OWN PLANS

And what's the answer? The answer is, your life's a mess. And your life will always be a mess until you learn to boss your own affairs and make your own plans.

Even if you should rid yourself of Young Man Number One and marry Young Man Number Two, you would still be heading into trouble. For the trouble is in yourself; in your own spinelessness.

Snap out of it! Stop being a jellyfish! Grow a backbone and some self-respect. Begin to do something with your life before it is too late.

Break with this man. Squawk? Sure he'll squawk! But if you don't love him he hasn't any claim on your life, and no amount of devotion on his part will give him a claim. And if you really want to be kind to him you'll be doing him a real service by setting him free from a companionship that is only wasting both your lives.

Break with this man, and don't tie up with another man until you've made a woman of yourself and know what you really want. Otherwise you'll be a pest to yourself and everyone else all your life.

(Copyright, 1932, King Features Synd., Inc.)

"MY GIRL"

Drawn by Nell Brinkley

"My Girl!" Pleasant words, sung in songs, chanted in poetry, painted in pictures, sketched in funny and serious black-and-white, whistled by big boy and little, going down the street of an autumn evening.

My Girl! Words of many meanings. The little girl who goes to meet her father down the shaded suburban street is indeed Dad's best girl. The mother's nose was out of joint long ago. And mother has to be understanding, and very clever to keep a sweetheart's place in the heart of a father who has a little daughter.

Many a man, until he dies, counts his Mother as his "girl." The first, the tenderly loved, the undying, long-after she is gone, GIRL of his heart. A loving-hearted man can see his mother, in her wrinkled face, as she was when when she was as young as the girls are whom he admires.

Ten-Year-Old has a sweetheart sometimes, secretly, and her name, if she is clever, and changes her dresses often, and they are pretty, is—TEACHER.

Grandfather has a girl—oh, but she's young and tiny. Not one year yet in this world—but so fascinating. So flirtatious. So charming. So irresistible. That Grandfather has lost a heart he thought sleeping.

There's a lone man who has neither girl, nor girl-child, nor mother. I heard him one day call a kind, noble-faced dog named "Sally"—"My Girl."

There are plenty of "girls" besides that one, with shining hair and the latest frock that we all know.

NELL BRINKLEY.

Correct Manners

By Mrs. Cornelius Beeckman

Bridal Attendants

Dear Mrs. Beeckman:

I am to be married very soon and there are a few questions in my mind on which I would appreciate your help.

1—In the case of a double-ring ceremony, who purchases the rings?

2—My father is dead. I have a brother 24 years old and my mother is living. Would it be my mother or my brother's place to give the bride away?

3—The wedding is to take place in church at approximately 3 o'clock in the afternoon. In this case how do the bridegroom, best man and bridesmaids dress . . . formal or informal? I am quite unfamiliar with the requirements for formal dress, and shall appreciate your advice on this.

M.

1—For the double ring service, the groom buys the bride's ring, of course, and the bride buys the ring that she is to give to her groom.

2—It would be in excellent taste and form for you to invite your brother to present you in marriage.

3—All of the details and plans for your wedding take form, as to the degree of their formality, by your decision as to whether or not you will wear formal attire. That is, the traditional white wedding dress and bridal veil. If you decide to wear this . . . and this is appropriate for the 3 o'clock wedding, of course, then you have stamped your wedding as "formal." And all other details must be formal. That is, the clothes of the groom and his attendants must be formal. For a 3 o'clock wedding, of course, they would be formal day clothes, cutaway coat and dark striped trousers.

Wedding Announcement

Dear Mrs. Beeckman:

I received a wedding announcement from a school friend who does not correspond with me. We exchange Christmas cards—that is all.

Is it necessary to acknowledge the announcement? How? Is it necessary to send a present?

We have grown apart and I do not have the feeling that I would ever care to send her a present. If she cannot write to me, why should I consider her a friend? T.

Strictly speaking, it isn't necessary to acknowledge a wedding announcement, but usually we do feel inclined to write a note of good wishes. If I were you, I'd do this. It's a polite thing to do, and it does graciously acknowledge the fact that the girl still holds you in her thoughts. It's such a little trouble, and it's so indicative of our mannerliness.

But it isn't at all necessary for you to send a wedding present.

(Copyright, 1932, King Features Synd., Inc.)

Contract Bridge

HOW TO PLAY and HOW TO WIN

By JOSEPHINE CULBERTSON

A Squeeze End-Play

The methods by which experts make their doubtful games are extremely interesting, whether the outcome of the hand depends upon a squeeze, an end-play or a coup. The hand below, played by M. M. Phillips, of Melbourne, Australia, is an interesting example of the gradual development of an end-play position, with the possibility of a brilliant answer by the defense.

South—Dealer.
Neither side vulnerable.

North: ♠92 ♡KQ876 ◇65 ♣8653
West: ♠A1087 ♡54 ◇A107 ♣10974
East: ♠653 ♡AJ32 ◇Q932 ♣J2
South: ♠KQJ4 ♡109 ◇KJ84 ♣AKQ

The bidding:

South	West	North	East
1 ♠	Pass	2 ♡	Pass
3 N T	Pass	Pass	Pass

In the play, a low spade was opened, so that South started fortunately by making Dummy's 9. He used this entry into the Dummy to lead a diamond, on which he finessed the Knave. West winning with the Ace. It was apparent, of course, that West could do no good with the spade suit, and, in fact, his choice of that suit as an Opening lead was bad, so now he shifted to clubs. East played the Knave, and South won with the King. A heart was then led, and East won with the Ace. South decided that East probably held the heart Knave, as otherwise he would have held up the Ace if he did not have any stopper in the suit. East returned a spade, and West won the trick with the Ace.

At this point West could have defeated the contract by another heart lead, but could not be greatly blamed for another lead of clubs instead. The club Queen might have been in East's hand. This was the last opportunity for successful defense, as South was now able to squeeze important cards from East's hand. The diamond Queen was marked as lying there. There was also a chance of an even break in clubs, but this failed. South, however, led his last winning club and two rounds of spades. At the ninth trick, East held hearts Knave-3 and diamonds Queen-9-3. Naturally, he considered that he should retain guards in both suits. South then led the diamond King, and when East played the 9, he put him in with the Queen. East then had to lead up to the King-8 of hearts, and although South's 9 blocked the suit, the diamond 8 was a winner. If East had risen to the emergency and dropped the diamond Queen on South's King, he would have saved the game.

TODAY'S QUESTION

North and South have a part-score of 30. South opens the bidding with a Forcing bid of two clubs, North responds with two spades, and South bids two no-trump. This, combined with part-score, gives game. Is North obliged to keep the bidding open further if he has no extra values?

Answer: No; game has been reached.

(Copyright, 1932, King Features Synd., Inc.)

Heart of a Wife

Continuation of Love's Reawakening

By ADELE GARRISON

Carolyn Is Not Brixton's Daughter, Dicky Says

"That must be from Hugh," I exclaimed, as Dr. Barnes said that here was a telegram for me.

"Unless you have other boy—" Dicky began in an ironical drawl, and then stopped, with the realization that the head of Whitney Hall could hear everything he said.

"We're expecting that wire," he said, "and it probably is important."

"It was telephoned," Dr. Barnes said, "and I wrote it down."

"Lillian and Harry," I said to Dicky in a low voice, determined that Lillian should have no further cause to suspect that I was keeping anything from her.

"Right you are!" Dicky stepped to the door of the room that Mrs. Barnes had given to the Underwoods and tapped lightly. Harry opened the door instantly, and Lillian, springing up from the couch, was beside him before Dicky had told them of the telegram.

"Hurry!" Lillian urged, and we all went swiftly into the Barnes livingroom.

"Shall I read it?" Dr. Barnes asked. "I wrote it down hurriedly, and——"

"Please!" Lillian interposed quickly, and evidently sensing her terrfied impatience, he began at once.

"Mrs. Richard Graham, care Whitney Hall, Sackettsville, New Jersey," he read. "Wire received. Starting at once. Lee remaining here; close watch. To the best of my knowledge our friend ill in hotel room; not left it two days. Signed, H. G."

Dr. Barnes laid the telegram down, and Lillian caught her breath.

EXPLAINS SUSPICIONS

"I don't know whether to be relieved or not," she said. "If Owen is sick in Philadelphia he can't have anything to do with this."

"He could instigate it," Harry Underwood interposed quickly. Then, as a puzzled look came into Dr. Barnes' face, he rose abruptly.

"We're not being fair in keeping Dr. Barnes ignorant of our suspicions, fantastic as they are," he said. "But I am sure my wife feels as unequal as I do to retailing them. Dearest, won't you let me take you back to the room while Madge and Dicky tell Dr. Barnes and his wife what they ought to know before the Brixtons arrive? They will call you, the instant anything new happens."

"I promise you that, Lillian," I said earnestly, and, nodding, she turned away with her husband and went out of the room.

"You tell them, Madge," Dicky said as soon as the door had closed behind them. In as few words as possible I sketched what we knew of the early history of Sam Brixton, when he was associated in business with Tom Morton, Marion's father, also of Lillian's early unhappy life, and of her long separation from her child because of Morton's vindictiveness.

Then I spanned the years to the unexpected visit of the Brixtons and Charles Owen, and their attempt to have Lillian sign a document ostensibly restoring property to Marion. I told them also of Marion's lock-box, with its mysterious contents, and of the attempts to steal it, including the pretended attack upon the bank. Then I finally told them of our present fear that Charles Owen, failing in his project of marrying Marion, had taken this means to get possession of the box.

A SURPRISE

When I finished, the faces of Dr. Barnes and his wife held such bewilderment, tinged with incredulity, that Dicky spoke quickly.

"I know all this sounds like the imagination of an insane person, yet I assure you that we have reason for our suspicions of Owen."

"But you would have us believe that the Brixtons are conniving at the kidnaping of their own daughter!" Dr. Barnes exclaimed.

"Mrs. Brixton, of course, knows nothing," Dicky said, "and personally I believe this is Owen's own scheme, if indeed it turns out that he has anything to do with it. I believe Sam Brixton, who adores his wife, would balk at any harm—even fright—coming to Carolyn, who is known as his daughter."

"She is not, then, his own daughter?" Mrs. Barnes asked in surprise.

"No. He married her mother when Carolyn and her brother were tiny children. They both adore him."

"And the Brixtons will be here very soon," Dr. Barnes said, glancing first at a mantel clock, and then at his wife. It was a puzzled, almost appealing look.

"Of course, and we must forget everything we have heard," she said briskly. "Treat them exactly as if we never had heard it. You agree with me, don't you, Mrs. Graham?"

"Oh, surely!" I said quickly, and Dicky nodded assent.

"But I do hope Major Grantland arrives first," he said. "I sure crave speech with that lad. He has his faults, but he's a good side-kick in a jam like this."

(Continued Monday)

(Copyright, 1932, King Features Synd., Inc.)

Fashion Flashes

By ALICE ALDEN

The tailored sailor is in great demand for the daytime hat. A smart afternoon model is of honey colored satin, banded with seal brown cire satin and finished with a brown veil. It has the popular low, shallow crown and a slightly undulating brim.

Contrasts call in the newest evening frocks. One of the very newest models is a slender design in creamy beige semi-sheer material. It has panels, carried over the shoulder to fall in loose trains at the back. These panels are done in a rich dark red brown, a color that both blends and contrasts with the beige.

(Copyright, 1932, King Features Synd., Inc.)

How to Keep Well

By DR. ROYAL S. COPELAND

Neglect of Goiter May Lead to Operation

Within the past decade tremendous strides have been made in the study of goiter. At one time goiter was regarded as a fatal ailment and little was known concerning a cure; then came discovery of the value of iodine in the drinking water as a means of combating goiter. Although great benefit has been derived from this simple remedy, harm has been done by unwise and unscientific self-medication. Not every goiter is caused by a deficiency of iodine in the body, and in that case the drug may work damage. These cases require careful and continued medical attention.

Dr. Copeland

Goiter is a common disorder in Switzerland, where all the water lacks iodine. In this country it is met in the Great Lakes region, where there is little iodine. This deficiency has been overcome by adding a certain amount of iodine to the water reservoirs in districts where goiter is prevalent, and this is done under the supervision of health authorities.

Goiter is really an enlargement of the thyroid gland of the neck. It may be traced to other conditions than lack of iodine. For example, an inflammation of the thyroid may cause increase in its tissues.

This form of goiter differs from that caused by lack of iodine. It is met in childhood, but is most common in persons beyond 40 years of age. The treatment varies, depending upon the cause. Operation may be necessary, but this need not cause undue alarm, for when performed by a competent surgeon it is a simple and successful procedure.

Any enlargement of the thyroid gland should have immediate examination by a physician. He will determine definitely whether the enlargement is caused by lack of iodine, by over-secretion of the thyroid gland, by tumor or other abnormality; then he will prescribe the necessary medication. Never treat yourself for this disturbance, as you are likely to do more harm than good.

Many a person aware that he has goiter neglects it for fear of the knife. This is unwise, because most cases of goiter readily respond to proper and careful medication.

Bear in mind that a neglected goiter becomes more and more difficult to cure. Often operation, that could have been avoided by early and proper medical attention, is made necessary by reason of neglect.

Answers to Health Queries

D. F. N. Q.—How much should a girl weigh 14 years of age, 5 feet 2 inches tall? A girl 15 years of age, 5 feet 2 inches tall? A girl 15 years of age, 5 feet 1 inch tall?

A.—They should weigh respectively: 110 pounds, 112 pounds, 111 pounds, for their age and height as determined by examination of a large number of people.

Q.—Would bad teeth affect the nose? I have an itching feeling in the nose and a dull pain around the forehead.

A.—This is probably due to a sinus infection. For full particulars restate your question and send a stamped self-addressed envelope.

Miss J. C. Q.—What should a girl of 18, 5 feet 4 inches tall weigh? 2—What do you advise for acne?

A.—You should weigh about 123 pounds. This is about the average weight for one of your age and height as determined by examination of a large number of persons. A few pounds above or below the average is a matter of little or no significance. 2—Diet and elimination are important in the correction of this disorder. Send self-addressed stamped envelope for full particulars and repeat your question.

(Copyright, 1932, King Features Synd., Inc.)

Emotion and Discipline

By CONSTANCE CAMERON

Many scoldings and much punishment is administered solely because parents are annoyed by a child's activities. Many "No's" are snapped out because Dad's eggs didn't set well at breakfast and he feels grouchy. Many a child is told to "Stop that immediately," because Mother finds the dress she bought at a bargain sale has faded and shrunk in the laundering process.

And how bewildered and resentful the child must very often feel at being told to stop some innocent activity which yesterday got by without even a comment! And he has a right to.

Bringing up a child requires a vast reserve of self-control, and a sturdy, long-suffering patience, but it is only fair to cultivate both. For, after all, it isn't the child's fault that he is here on earth, and he is entitled to the best we can give him. And that best surely includes consistency in dicipline.

Before you vent a hasty ultimatum on your child, pause and consider whether it is what he is doing that is at fault or whether there is some irritating emotion bottled up within you that is using the child's activity as a convenient outlet. Emotion and discipline have no place in the same breath.

A child senses immediately the justness of your correction or the injustice of it. He remembers, even if you don't, that yesterday he drummed on the piano for half an hour, while today you angrily tell him to stop it. After all, that proves that it isn't the noise he is making that is wrong, but the way it happens to affect you at the moment, that your are considering.

If you can learn to leave your own emotions out of the picture, you can be pretty sure that your discipline is fair and effective, but if you correct a child in anger, and merely to discharge that emotion, you will find an angry, resentful child. Punishment that is impersonal and logical is the only justifiable kind, and emotion plays no part in that. Your brain does the trick.

Household Hints

Lay a little stick across the top of the seldom-used teapot, just under the lid. This will permit fresh air to enter and prevent that musty odor.

Use low floral decorations on the dining table so they do not obstruct the vision of those seated across from each other. Also, they are not so readily overturned.

To make rancid butter sweet, cut as much butter as you want to use, and, before using it, put it to soak for a couple of hours, or even longer, in cold water to which a good pinch of carbonate of soda has been added.

Official—Pittsburgh 111

PUBLIC SALE

Separate sealed proposals will be received at the office of the City Controller, first floor, City-County Building, Pittsburgh, Pa., until 10 o'clock a. m., Tuesday, November 29, 1932, and the same will be opened and publicly read one (1) hour later in the Council Chamber, building aforesaid, for the disposal of the following:

One metal bell, 13 tons more or less, scrap iron, and for the dismantling of machinery at the old Brilliant Pumping Station. Approximately 3,400 tons Scrap Iron, 240 ton steel, 45 ton brass and 150 ton lead; also for rags, paper, scrap iron, brass and copper at Mayview.

Specifications, plans and information regarding the above building may be secured at the office of the City Sales Agent, 619 City-County Building.

All bids must be accompanied by a certified check in the amount specified in the proposal.

W. R. DUNLAP,
City Sales Agent.

Official—County 112

ALLEGHENY COUNTY, PA.
DEPARTMENT OF HIGHWAYS, BRIDGES AND TUNNELS.

Pittsburgh, Pa., November 19th, 1932.

Separate and sealed proposals will be received at the office of the County Controller of Allegheny County until 12:00 o'clock a. m. (eastern standard time), Tuesday, December 6th, 1932, and will be opened by the County Commissioners for the following improvement:

North Approach to Liberty Tunnels—(Reconstruction)—In the City of Pittsburgh. For the reduction of the present Traffic Circle, an additional Traffic Lane from the Tunnels to Arlington Avenue and the installation of a Traffic Signal System.

Specifications, form of contract, instructions to bidders, proposal and blue print copies of letting plans may be viewed at the office of the Commissioners of Allegheny County.

Copies of above data for use of bidders will be furnished upon application to the Contract Clerk in the Department of Highways, Bridges and Tunnels of Allegheny County, Room 303, County Office Building, Pittsburgh, Pa. A charge of $2.00 will be made for each set of blue print copies of the letting plans. A deposit in the amount of $5.00 will be required for each set of specifications; a receipt for said deposit will be given and the money refunded upon return of the specifications.

Proposals must be accompanied by a certified check for the amount fixed in the "Instructions to Bidders" as evidence that the bidder will accept and carry out the conditions of the contract in case of award.

The County Commissioners reserve the right to reject any or all bids.

ROBERT G. WOODSIDE,
County Controller,
Allegheny County.

SHERIFF SALES

Abstracts of properties taken in execution upon the writs shown at the number and terms shown, as the properties of the severally named defendants, owners or reputed owners, and be sold by Frank I. Gollmar, Esq., Sheriff of Allegheny County, Pennsylvania, on Monday, December 5, 1932, at 10 o'clock a. m. eastern standard time, at the County Office Building, corner of Ross and Diamond streets, City of Pittsburgh.

Ten (10) per cent of the purchase money, not less than fifty ($50) dollars, shall be paid at the time of sale and the balance on or before Friday, December 9, 1932, at 10 o'clock a. m., eastern standard time, otherwise the property will again on Friday, December 9, 1932, at 10 o'clock a. m., eastern standard time, at the same place, be put up for sale at the expense and risk of the person to whom it was struck off, who in case of any deficiency on such sale, shall make good the same.

Marianna Cecillia Piacquadio, owner or reputed owners.
L. F. 373, Jan., 1933. $4,450.38.
Thomas W. Neely, Sr. and Jr., Attys.

All that lot of land in Dormont Borough, Allegheny County, Pa., being Lot No. 139, in Plan No. 1, Anderson Acres, as recorded in Plan Book Vol. 27, pages 130 and 131, fronting thirty (30) feet on the westerly side of Key avenue, and extending back of equal width one hundred twenty-nine and 29-100 (129.29) feet, more or less, to line of Lot No. 147, in said plan. Having thereon erected a three-story brick veneer duplex dwelling, No. 1427 Key avenue; also a three-car garage, together with the right of way granted in Deed Book, Vol. 2257, page 293.

William L. Smith, with notice to Fidelity Trust Company, Executor of the estate of Louis P. Ashe, deceased, and Elvie T. Ashe, Natalie Ashe, Jeannette Ashe, and Potter Title and Trust Company, guardian of Louis P. Ashe, Jr., and Jennie Beane, Melvina Ashe and Frank Ashe, devisees and legatees under the will of Louis P. Ashe, deceased, terre tenants, owners or reputed owners.

L. F. 387, Jan., 1933. $22,105.50.
C. E. Theobald, Atty.

All those 2 lots or pieces of ground situate in the Twentieth Ward, Pittsburgh, Allegheny County, Pa. being Lots Nos. 117 and 118 in Keystone Plan of Lots, recorded in Recorder's office in Plan Book, Vol. 18, pages 182 and 183, together fronting 60 feet on Landis street, formerly Linwood avenue, extending back of uniform width throughout 100 feet, to an alley. Having thereon erected a three-story apartment building. For chain of title see Deed Book, Vol. 2178, page 600.

John Kaczynski, owner or reputed owner.
F. F. 390, Jan., 1933. $1,720.64.

Sheriff's Sales 115

A. W. Forstyth, Atty.

Lot of ground in the Fourteenth Ward, Pittsburgh, Allegheny County, Pa., beginning at a point on the easterly side of Hastings street, distant 106.04 feet from the southeast corner of Hastings street and Edgerton avenue; thence southwardly along Hastings street, a distance of 75 feet to a point; thence eastwardly preserving a uniform width of 75 feet throughout, a distance of 130 feet. Having erected thereon a double 2½-story brick dwelling house.

Margaret I. Thurston, owner or reputed owner.
F. F. 392, Jan., 1933. $5,024.65.
McIntosh & Garrahan, Attys.

Lot on the northerly side of Walnut street, beginning 73.28 feet westwardly from South Highland avenue; thence west along Walnut street 40 feet; thence extending back at right angles to Walnut street, of even width of 40 feet, a distance of 130 feet, Seventh Ward, Pittsburgh. Having thereon erected two-story brick dwelling known as No. 5935 Walnut street.

Vincenzo Rozano and Teresa Rozano, his wife, owners or reputed owners.
L. F. 393, Jan., 1933. $9,212.70.
McClure & McClure, Attys.

Three properties, namely: First, Lot in the Borough of Swissvale, consisting of Lots Nos. 60, 61 and 62 in the Denniston Place Plan, Plan Book, Vol. 18, page 107, fronting 83.33 feet on the westerly line of Monongahela avenue, and extending back southwestwardly along the southeasterly line of Burton street (formerly Schoyer street) a distance of 158.83 feet to a 20-foot alley; thence southwardly along said alley 2.63 feet to a line of Lot No. 63; thence eastwardly by said line 120 feet to Monongahela avenue. Having thereon erected a two-story brick dwelling known as No. 2104, Monongahela avenue.

Second—Lot in the Borough of Swissvale, being No. 102 in the Palmer Place Plan, Plan Book, Vol. 12, page 153; said lot is triangular in shape, fronting 62.85 feet on the northwesterly line of Carrie street and extending back along the easterly line of Haseltine alley 101.56 feet, having a third dimension of 78.15 feet. Having thereon erected a two-story frame dwelling house.

Third—Lot in the Borough of Swissvale, being No. 99 in Henry H. Negley's Plan of Palmer Place, Plan Book, Vol. 12, page 153; fronting 25 feet on the easterly side of Monongahela avenue and extending back eastwardly therefrom a distance of 125 feet to Haseltine alley. Having thereon erected a two-story frame dwelling.

Charles Douglass and Helen G. Douglass, owners or reputed owners.
F. F. 400, Jan., 1933. $5,150.24.

(Continued on Page Twelve)

NIAGARA FALLS Mighty Roar Broadcast ON THE AIR

U. S. Tribute Broadcast To Britain

A special trans-Atlantic broadcast marking the tenth anniversary of the founding of the British Broadcasting Corporation and presented under the direction of Paul Whiteman is scheduled to be short-waved to England as NBC's tribute to the British organization tonight at 6 o'clock. The program is heard throughout this country over an NBC-WEAF network, including WCAE, and continues for 30 minutes.

Miss Taylor

Featured artists, supported by Whiteman's orchestra and a chorus, are Irene Taylor, Jack Fulton, Ramona, Red Mackenzie and the Rhythm Boys. Included among the selections are a medley from "Flying Colors," "Where," "Till Tomorrow," "Street of Dreams" and "Let's Put Out the Lights."

The voice of Niagara Falls, broadcast twice last year during Edward d'Anna's band concerts, again is heard as a feature of his program over CBS-WJAS tonight at 9:30. The "voice" is picked up by two protected microphones set up on the rocks below.

That headlining six-point broadcast dedicating the new 50,000-watt transmitter of station WSM, Nashville, which was listed last Saturday night but due to last-minute program changes was not broadcast, is scheduled over NBC-WCAE tonight at 11:15. Originating in New York, San Francisco, Chicago, Cleveland, Denver and Nashville, the varied presentation features an NBC announcers' frolic, Gene and Glenn, Jane Froman and her band, the Songfellows, Van and Don, the Commodores, Francis Craig's orchestra, James Melton and other air stars, and continues for an hour and 45 minutes.

* * *

Program Pointers

Mrs. T. M. Stahlman, president of the Congress of Clubs, speaks in behalf of the Welfare Fund from the studios of WCAE at 6:02 tonight, immediately preceding Paul Whiteman's international broadcast to England. Other fund speakers on the air today are Rabbi B. A. Lichter, WWSW at 8:20, and Henry Russell Miller, author of "Man Higher Up," on KQV at 7:45 . . .

Mrs. Stahlman

A program of sacred and secular compositions by Massenet, Handel and Gounod is presented by Archer Gibson, famed pianist, during the "Echoes of the Palisades" broadcast over WCAE at 8 o'clock. Joseph Stopak, violinist; Florence Wightman, harpist, and Oswaldo Mazzucchi, 'cellist, are assisting artists.

"The Commuters," a bright comedy of life in the suburbs by James Forbes, is the S. R. O. offering on KDKA at 9:30.

Relation of taxation to low grain prices is discussed by Peter B. Carey, president of the Chicago Board of Trade during the American Taxpayers' League program over KDKA at 8 o'clock.

Wayne King, playing from Chicago, and Phil Harris, from Los Angeles, provide the Dance Hour rhythms on WCAE at 10. The operetta stars, Evelyn Herbert and Robert Halliday, offer a program of musical show hits;

Football broadcasts today: Yale-Harvard, WCAE and WJAS at 1:15 with Graham McNamee and Ted Husing announcing; Notre Dame-Navy with Ford Bond reporting, KDKA at 1:45; Stanford-California at Berkeley, Cal., WWSW at 5.

Ruth Etting offers her interpretations of "Goodbye to Love" and "I Cried for You" as WJAS highlights at 9.

Radio Programs Tonight

1:15 P. M.

WCAE-WJAS—Yale-Harvard Football Game—Graham McNamee and Ted Husing, announcing.

1:45 P. M.

KDKA—Notre Dame-Navy Football Game from Cleveland.

4:00 P. M.

WCAE—Matinee Gems.
WJAS—Spanish Serenade.
KQV—Radio Rascals.
WWSW—Bits of Science.

4:15 P. M.

WWSW—Robert Evans, pianist.

4:30 P. M.

WCAE—Airing the News; Twilight Tunes.
WJAS—George Hall's Orchestra.
KDKA—Concert Favorites.
KQV—Melody Lane.
WWSW—Harry Christ and His Music.

4:45 P. M.

WCAE—Twilight Tunes (cont'd).
WJAS—George Hall (cont'd).
KDKA—Favorites (cont'd).
KQV—Melody Lane (cont'd).
WWSW—Harry Christ (cont'd).

5:00 P. M.

WCAE—Beau Ballader.
WJAS—Eddie Duchin's Orchestra.
KDKA—Dispatch; Swanee Serenaders.
KQV—Sundown Serenader.
WWSW—Standford - California Football Game, at Berkeley, Cal.

5:15 P. M.

WCAE—Paul Whiteman's Rhythm Boys.
WJAS—The Melodeers.
KQV—Silent until 7:30 p. m.

5:30 P. M.

WCAE—Skippy.
WJAS—Herbert Fritsche Melodies.
KDKA—"Behind the Law."
Tales of the Pennsylvania state police.

5:45 P. M.

WCAE—Purina Program.
WJAS—Rhythm Ramblers.
KDKA—Little Orphan Annie.

6:00 P. M.

WCAE—Program Announcement; Welfare Fund, Mrs. T. H. Stahlman, speaker.
WJAS—The Funnyboners.
KDKA—Little German Band.

6:07 P. M.

WCAE—International broadcast to London, England. Special Paul Whiteman concert celebrating tenth anniversary of the British Broadcasting Corporation.
Jack Fulton, tenor; Rhythm Boys; Red Mackenzie, Ramona and Irene Taylor.

6:15 P. M.

WJAS—Riviera Orchestra.

6:30 P. M.

WCAE—The Globe Trotter of the Sun-Telegraph and Hearst Metrotone News.
WJAS—Football Review, Ed Dooley.
KDKA—Weather; Sport Review; News.

6:40 P. M.

WCAE—Weather; Marian Salmon, pianist.

6:45 P. M.

WCAE—Home Circle.
WJAS—Do Re Me.
KDKA—Izaak Walton League—"North Woods People," by L. D. Tracy.

7:00 P. M.

WCAE—"American Weekly." Preview.
WJAS—Frederic William Wile.
KDKA—"A Recreo," by Bill and Alex, of the Downtown Y. M. C. A.

7:15 P. M.

WCAE—Ted Weems' Orchestra.
WJAS—Ozzie Nelson's Orchestra.
KDKA—Atkinson String Ensemble.
WWSW—Football Game.

7:30 P. M.

WJAS—Rajput.
KDKA—KDKA Players.
"Cobra"
KQV—Modulators Trio.
WWSW—Pittsburgh Musical Institute.

7:45 P. M.

WJAS—Connie Boswell.
KDKA—Players (cont'd).
KQV—Welfare Fund Henry Russell Miller, speaker.
WWSW—Institute (cont'd).

8:00 P. M.

WCAE—Archer Gibson, organist.
WJAS—Abe Lyman's Californians.
KDKA—American Taxpayers' League.
"Taxation and Low Grain Prices," Peter Carey, president Chicago Board of Trade.
KQV—Studio Presentation.
WWSW—Mary Quinn, contralto.

8:15 P. M.

WJAS—The Magic Voice.
KDKA—Anson Weeks' Orchestra.
KQV—Studio Program.
WWSW—WWSW Artists.

8:30 P. M.

WCAE—Margaret Daum, soprano, in Hits from Operettas.
WJAS—Arthur Pryor's Band.
KDKA—Road to Romany.
KQV—Marathon Dance.
WWSW—Shafer-Englert Orchestra.

8:45 P. M.

KQV—Edward Dunbar, tenor.

9:00 P. M.

WCAE—Erno Rapee in Madrid.
WJAS—Ruth Etting.
"Goodbye to Love"
Theme: Shine on Harvest Moon. Holding My Honey's Hand, Ruth Etting. Rhythmic Dream, Orchestra. I Cried for You, Ruth Etting. Pony Boy, Orchestra. Goodbye to Love, Ruth Etting.
KDKA—Week-end Revue.
With Gus Van; the Pickens Sisters; Victor Arden's Orchestra.
KQV—Pittsburgh Today.
Guest speaker, A. J. P. Vandermyn, president of the Propeller Club, Port of Pittsburgh.
WWSW—Waikiki Islanders.

9:15 P. M.

WCAE—Erno Rapee (cont'd).
WJAS—Edwin C. Hill.
KDKA—Week-end Revue (cont'd).
KQV—Deep River.
With Joseph Pentek, baritone; Charlotte Connair, contralto; Charles Jones, organist.
WWSW—The Stowaways.

9:30 P. M.

WCAE—Follies.
WJAS—The Carborundum Band and Indian Legend.
"American Army"
Indian Legend. Forest City Commandery ..... King. Overture, "Merry Wives of Windsor" ..... Nicholai. Prelude in G Minor ..... Rachmaninoff. Master Builders ..... Holmes. Selections from "Sari" ..... Kalman. American Army ..... Isaldi.
KDKA—S-R-O Comedy.
"The Commuters"
KQV—Deep River (cont'd).
WWSW—Mildred Hatfield.

9:45 P. M.

WCAE—Follies (cont'd).
WJAS—Carborundum Band (cont'd).
KDKA—S-R-O Comedy (cont'd).
KQV—Sandlot Review; Weather.
WWSW—Blue Birds.

10:00 P. M.

WCAE—Dance Hour.
Walter O'Keefe, master of ceremonies; guest orchestra; Evelyn Herbert and Robert Halliday, soloists; Wayne King and his orchestra from Chicago; Phil Harris and his orchestra.
WJAS—William O'Neal.
"Out of the Darkness"
Theme: Masquerade. My Wishing Song. Out of the Darkness. Castles in the Sand. Orchestra. And Then.
KDKA—S-R-O Comedy (cont'd).
KQV—Silent until midnight.
WWSW—Dixan's Dixons.

10:15 P. M.

WCAE—O'Keefe (cont'd).
WJAS—Columbia Public Affairs Institute.
Alfred P. Sloan, Jr., President of General Motors Corp., "Inter-Governmental Debts."
KDKA—S-R-O Comedy (cont'd).
WWSW—Dixons (cont'd).

10:30 P. M.

WCAE—O'Keefe (cont'd).
WJAS—Public Affairs (cont'd).
KDKA—Buccaneers.
WWSW—John Seifert, tenor.

10:45 P. M.

WCAE—O'Keefe (cont'd).
WJAS—Vaughn deLeath.
KDKA—Bradley Kincaid.
WWSW—Sport Review.

11:00 P. M.

WCAE—Hotel Pierre Orchestra.
WJAS—Guy Lombardo's Orchestra.
KDKA—Sport Review; Weather; News.
WWSW—Shafer-Englert Orchestra.

11:15 P. M.

WCAE—Dedicatory Program for WSM, Nashville, Transmitter of 50,000 Watts.
NBC announcers frolic from NBC Studios, New York; Gene and Glenn from NBC Cleveland studios; Jane Froman and her Band Song Fellows, Van and Don and Commodores from NBC Chicago studios; Francis Craig's orchestra from NBC Denver studios; other features from NBC San Francisco studios. Al Nastin and Beasley Smith orchestras; male chorus; Lasses White minstrel; the Vagabonds; Johnny Paine pianist; John Lewis, baritone; Claude Sharp, tenor, and James Melton, tenor, from WSM, Nashville, Tenn. NBC service from New York, San Francisco, Cleveland, Denver, Chicago and Nashville to WEAF.
WJAS—Guy Lombardo (cont'd).
KDKA—Messages to Explorers.
WWSW—Shafer-Englert (cont'd).

11:30 P. M.

WCAE—Dedication (cont'd).
WJAS—Eddie Peyton's Orchestra.
KDKA—Messages (cont'd).
WWSW—Good Night.

11:45 P. M.

WCAE—Dedication (cont'd).
WJAS—Eddie Peyton (cont'd).
KDKA—Messages (cont'd).

12:00 Midnight.

WCAE—Dedication (cont'd).
WJAS—Good Night.
KDKA—Good Night.
KQV—Marathon Dance.

12:15 A. M.

WCAE—Dedication (cont'd).
KQV—Marathon (cont'd).

12:30 A. M.

WCAE—Dedication (cont'd).
KQV—Midnight Melodies.

12:45 A. M.

WCAE—Dedication (cont'd).
KQV—Melodies (cont'd).

1:00 A. M.

WCAE—News Bulletins; Weather.
KQV—Good Night.

TEN BEST BETS

6:07—WCAE—Paul Whiteman's Concert.
7:15—WCAE—Ted Weems.
8:00—WCAE—Archer Gibson.
8:15—KDKA—Anson Weeks.
9:00—WCAE—Erno Rapee.
WJAS—Ruth Etting.
9:30—KDKA—S-R-O Comedy.
10:00—WCAE—O'Keefe, King and Harris.
10:15—WJAS—Alfred P. Sloan.
11:15—WCAE—WSM Dedication.

Listening In On Radio Gossip

A big time is in store for the members of KDKA'S Kiddies Klub next Saturday morning, when a huge party, with prizes, entertainment 'n' everything will be staged in the Urban room of the Hotel William Penn by the Klub's sponsor, the Kroger Grocery and Baking Company. Heading the varied entertainment bill will be Uncle Kay-Dee (none other than Tony Wakeman) and Purvis Pullen, imitator of animal and bird calls and comparatively recent addition to KDKA's staff of artists.

Mr. Wakeman

Paul Whiteman's motion picture, "King of Jazz," is meeting with great popularity abroad, judging from the fan mail the maestro receives. Especially heavy is his mail from Germany, Holland and Africa.

Lanny Ross has been invited to be among the guests of honor at the annual "win-lose-or-draw" barn party of the Yale football team this year . . . Another prospective guest of honor is Jack Benny, to be tendered a banquet by his fellow Friars . . . On December 10 the same group will turn out to honor George Burns and Gracie Allen. Gracie will be the first woman ever accorded the tribute.

The Prince of Wales recently ordered, through a personal letter, all of Don Bestor's recent records. Don had the letter framed and hung in his office.

Coincidence? . . . There is a remarkable similarity in the careers of Ozzie Nelson and Scrappy Lambert . . . Both attended Rutgers University, both had stellar collegiate bands, both played important roles in the Glee Club, both decided to study law . . . They attended the same law school in Newark and both gave up their legal studies before their courses were completed, for radio.

Nat Shilkret stepped off the podium the other night to play with his orchestra during a "Music That Satisfies" broadcast . . . He played the celeste.

Nick Dawson and Elsie Hitz, co-stars in "The Magic Voice," never played together before the series' initial broadcast . . . Now they've discovered that they're neighbors in the rapidly growing radio colony in Jackson Heights—across the East River from Manhattan.

Elizabeth Barthell, the CBS songster, blossomed out as a radio actress when she bantered with Jay Flippen in a recent edition of Flippen-cies.

"Inter-Governmental Debts" is the subject of an address by Alfred P. Sloan, Jr., chairman of the recently formed committee for the consideration of intergovernmental debts, when he appears as guest speaker during the Columbia Public Affairs Institute, on WJAS at 10:15 p. m.

Collectors . . . Harry Reser has preserved his canceled checks for the last decade and looks them over every once in awhile with a chuckle . . . Ray Perkins, Lanny Ross, Frank Munn and Sigmund Spaeth collect stamps. Perkins has the most extensive list, composed of more than 10,000 issues. Lanny has more than 5,000 and Spaeth gives most of his away to fellow collectors.

'American Weekly' Preview on WCAE

An advance peek at tomorrow's issue of the American Weekly, which is distributed each Sunday with the Sun-Telegraph, and at the March of Events section of the Sunday Sun-Telegraph is listed on WCAE at 7 o'clock tonight.

Louis L. Kaufman, Globe-Trotter of the Sun-Telegraph and Hearst Metrotone News, flashes the latest news over WCAE and WJAS today at 9:05 a. m. and 12:15 p. m. and over WCAE at 6:30 p. m. His 2:15 broadcast is canceled in order to accommodate the Yale-Harvard football broadcast listed at 1:15 on both stations.

Watch Your Kidneys!

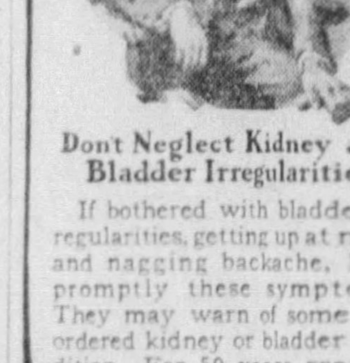

Don't Neglect Kidney and Bladder Irregularities

If bothered with bladder irregularities, getting up at night and nagging backache, heed promptly these symptoms. They may warn of some disordered kidney or bladder condition. For 50 years grateful users have relied upon *Doan's Pills*. Praised the country over. Sold by all druggists.

Doan's Pills

A Diuretic for the Kidneys

EARLY MONDAY PROGRAMS

WCAE

6:45 A. M.—Health Exercises.
8:00 A. M.—Gene and Glenn.
8:15 A. M.—Organ Rhapsody.
8:30 A. M.—Cheerio.
9:00 A. M.—Morning Tunes.
9:05 A. M.—The Globe Trotter of the Sun-Telegraph and Hearst Metrotone News.
9:15 A. M.—Gimbels Program.
9:30 A. M.—The Market Place, Alice Sabolt.
9:45 A. M.—Otto Gray and His Oklahoma Cowboys.
10:00 A. M.—Women's Home Companion.
10:15 A. M.—Breen and deRose.
10:30 A. M.—Airing the News.
10:35 A. M.—U. S. Navy Band.
11:00 A. M.—School of Cookery.
11:15 A. M.—Radio Household Institute.
11:30 A. M.—Sonata Recital.
12:00 Noon.—Johnny Marvin, tenor.
12:15 P. M.—The Globe Trotter of the Sun-Telegraph and Hearst Metrotone News.
12:30 P. M.—On Wings of Song.
1:00 P. M.—Missing Persons.
1:05 P. M.—Golden Pheasant Orchestra.
1:30 P. M.—Lotus Gardens Orchestra.
2:00 P. M.—Edna Wallace Hopper.
2:05 P. M.—Airs of the Day.
2:15 P. M.—The Globe Trotter of the Sun-Telegraph and Hearst Metrotone News.
2:30 P. M.—Revolving Stage.
3:00 P. M.—Mrs. Charles S. Brown: Talk on "Visiting Nurse Service."
3:15 P. M.—Henrietta Schumann, pianist.
3:30 P. M.—Women's Radio Review.
4:00 P. M.—Pop Concert.

KDKA

7:00 A. M.—Musical Clock.
7:30 A. M.—Bradley Kincaid.
7:45 A. M.—Jolly Bill and Jane.
8:00 A. M.—Chief Red Bird and Brone Busters.
8:15 A. M.—Kiddies' Klub.
8:30 A. M.—Morning Cheer—Lois Miller.
8:45 A. M.—Pepper Pot.
9:00 A. M.—News; Pia Classique.
9:15 A. M.—Style Service.
9:30 A. M.—Vic and Sade.
9:45 A. M.—Weather; News; Market.
10:00 A. M.—Nothing but the Truth.
10:15 A. M.—Clara, Lu and Em.
10:30 A. M.—Our Daily Food.
10:45 A. M.—Nesbitt and DiLernia.
11:00 A. M.—Irma Glenn, organist; Charles Howard, tenor.
11:15 A. M.—Alabama Cotton Pickers.
11:30 A. M.—Singin' Sam.
11:45 A. M.—"Law Affecting Women," Elic Graubart.
12:00 Noon.—Business News and Market Reports.
12:20 P. M.—Farm Fla.
12:30 P. M.—News; Weather.
12:35 P. M.—Jimmie's Orchestra.
1:00 P. M.—Farm and Home Hour.
1:30 P. M.—Van and Don.
1:45 P. M.—Harry Stokes' Orchestra.
2:00 P. M.—Home Forum.
2:30 P. M.—Outstanding Speaker.
2:45 P. M.—Sal and Samuels.
3:00 P. M.—Betty and Bob.
3:15 P. M.—U. S. Marine Band.
4:00 P. M.—Human Values "A Problem in Community Nursing," by Helen V. Stevens, Public Health Nursing Association.

WJAS

7:30 A. M.—Early Risers.
8:00 A. M.—Pitfalls in English.
8:15 A. M.—Musical Moments.
8:30 A. M.—Musical Moments (cont'd).
9:00 A. M.—Rollicking Rhythm.
9:05 A. M.—The Globe Trotter of the Sun-Telegraph and Hearst Metrotone News.
9:15 A. M.—Gypsy Music Makers.
9:20 A. M.—The Menu Maker.
9:30 A. M.—Tony Wons, "Are You Listenin'?"
9:45 A. M.—The Merrymakers.
10:00 A. M.—Singing Vagabond.
10:15 A. M.—Aunt Sammy's Chat.
10:30 A. M.—The Shopping Calendar.
10:45 A. M.—Shopping Calendar (cont'd).
11:00 A. M.—Thumb Nail Dramas.
11:05 A. M.—Morning Moods.
11:15 A. M.—Morning Moods (cont'd).
11:30 A. M.—Academy of Medicine.
11:45 A. M.—Ben Alley, tenor.
12:00 Noon.—Buddy Harrod's Orchestra.
12:15 P. M.—The Globe Trotter of the Sun-Telegraph and Hearst Metrotone News.
12:30 P. M.—Happy Repairmen.
12:45 P. M.—Columbia Revue.
1:00 P. M.—Recordings.
1:30 P. M.—Atlantic City Musicale.
2:00 P. M.—National Student Federation.
2:15 P. M.—The Globe Trotter of the Sun-Telegraph and Hearst Metrotone News.
2:30 P. M.—American School of the Air.
3:00 P. M.—Elizabeth Barthell.
3:15 P. M.—Columbia Salon Orchestra.
3:30 P. M.—Sam Prager, pianist.
3:45 P. M.—Four Eton Boys.
4:00 P. M.—Frank Westphal's Orchestra.

KQV

7:00 A. M.—Rip Van Winkle's Breakfast Club.
8:00 A. M.—Sky Rockets.
8:30 A. M.—Morning Serenade.
9:00 A. M.—Organ Thoughts.
9:15 A. M.—Marathon Dance, direct broadcast from Motor Square Garden.
9:30 A. M.—Al Marous' Kentucky Mountaineers.
10:00 A. M.—Blues Chasers.
11:15 A. M.—Beautiful Lady.
11:30 A. M.—Tin Pan Alley.
11:45 A. M.—Musical Caravan.
12:00 Noon.—Josef Pentek, baritone.
12:15 P. M.—Red Fluke's Orchestra.
12:45 P. M.—Music Room.
1:15 P. M.—Gladys Moore.
1:30 P. M.—Smith and Lombardo.
1:45 P. M.—Watchtower Program.
2:00 P. M.—Matinee Club of The Air.
2:15 P. M.—Marathon Dance, direct broadcast from Motor Square Garden.
2:30 P. M.—Matinee Club (cont'd).
3:00 P. M.—Gospel Program.
3:15 P. M.—Add Brickell.
3:30 P. M.—Dreamers.
4:00 P. M.—Radio Rascals.

WWSW

8:00 A. M.—Organ Reflections.
8:30 A. M.—Morning Band.
9:00 A. M.—Lest We Forget.
9:30 A. M.—Tennessee Ramblers.
10:00 A. M.—Dr. Leon A. Wilcox.
10:15 A. M.—Musical Shoppers.
10:45 A. M.—Babette.
11:00 A. M.—Carlos Molina's Orchestra.
11:15 A. M.—Want-ad-land.
11:30 A. M.—Your Neighbors.
11:45 A. M.—Helen's Hi-Lights.
12:00 Noon.—Weather; recordings.
12:30 P. M.—Tennessee Ramblers.
1:00 P. M.—Luncheon Trio.
1:30 P. M.—WWSW Artists.
1:45 P. M.—Raymond Long, piano.
2:00 P. M.—String Trio.
2:30 P. M.—Melody Minstrel.
2:45 P. M.—June Marshall, piano.
3:00 P. M.—Roaring Red Fisher.
3:15 P. M.—Happy Thought for Children.
3:30 P. M.—Pittsburgh Musicale Institute.
4:00 P. M.—Time; Arlington Aces.

Sheriff's Sales 115

(Continued From Page Eleven)

Thomas Leggate, Atty.
Lot in the Nineteenth Ward, Pittsburgh, No. 695, West Liberty Improvement Company Plan, Plan Book, Vol. 23, pages 34 and 35, fronting 40 feet on Bellaire avenue by 120 feet to Fitch alley. Having thereon erected a two-story brick and shingle dwelling and three garages.

Wilbert W. Gauerman, deceased, in the hands of Elizabeth G. Gauerman, executrix, and Elizabeth Gertrude Gauerman, his wife, owners or reputed owners.
L. F. 401, Jan., 1933. $10,908.55.
Lawrence W. Bigham, Atty.
Lot in Third Ward, Wilkinsburg Borough, being Lot. No. 4 in Mrs. Mary A. Howe's plan of lots, Plan Book, Vol. 14, pages 20 and 21, fronting 50 feet on easterly side of Braddock avenue by 120 feet in depth to 20-foot alley. Having thereon erected a two-story double brick dwelling house and a two-car brick garage.

Howard E. Wandless, owner or reputed owner.
F. F. 409, Jan., 1932. $3,495.37.
Thos. D. Murray, Atty.
Lot No. 22 in Avalon Borough, Allegheny County, Pa., and the easterly one-half part of Lot No. 23 in Anna J. Bucking's Plan of Lots, recorded in the Recorder's office of Allegheny County, Pa., in Plan Book, Vol 7, page 145.

Charles C. Donkin, owner or reputed owner.
F. F. 410, Jan., 1933. $6,226.92.
Thos. D. Murray, Atty.
Lot No. 390 in the Twelfth Ward, Pittsburgh, in the Chadwick Place Plan of Lots, recorded in the Recorder's office, Allegheny County, Pa., in Plan Book, Vol. 19, page 72.

Samuel Gettleman and Minnie Gettleman, his wife, owners or reputed owners.
F. F. 428, Jan., 1933. $8,689.95.
John E. Winner, Atty.
Lot in Eleventh Ward, Pittsburgh, being No. 14 in H. A. Frances Plan, in Plan Book 16, page 169, fronting 30 feet on the westerly side of St. Clair street and extending back of even width a distance of 110 feet to private alley. Having thereon erected a two-story brick and mansard dwelling known as 605 St. Clair street.

Addison L. Dally and Stella B. Dally, his wife, owner or reputed owner.
F. F. 430, Jan., 1933. $3,534.22.
Lot No. 510 in the West Pittsburgh Plan of Lots Twenty-eighth Ward, Pittsburgh, recorded in Plan Book, Vol. 18, page 48. Having thereon erected a two-story frame dwelling known as 103 Hollywood avenue.

J. W. White, owner or reputed owner. With notice to Frank Roberts.
F. F. 437, Jan., 1933. $7,630.00.
R. M. Steffler, Atty.
All that lot of ground in the Fourteenth Ward, Pittsburgh, fronting 30.35 feet on the north side of Rosemoor street and extending back 98 feet to a property line, maintaining the same width throughout. Having thereon erected a two-story brick dwelling house with garage in basement known as No. 6449 Rosemoor street. With the use in common with the adjoining owner of an eight-foot driveway.

J. W. White, owner or reputed owner, with notice to Frank Roberts.
F. F. 438, Jan., 1933. $7,630.00.
R. M. Steffler, Atty.
All that lot of ground in the Fourteenth Ward, Pittsburgh, fronting 30 feet on the north side of Rosemoor street and extending back 98 feet to a property line, maintaining the same width throughout. Having thereon a two story brick dwelling house with garage in basement known as 6447 Rosemoor street. With the use in common with the adjoining owner of an 8 ft. driveway.

J. W. White, owner or reputed owner, with notice to Frank Roberts.
F. F. 439, Jan., 1933. $7,630.00.
R. H. Steffler, Atty.
All that lot of ground in the Fourteenth Ward, Pittsburgh, fronting 29.65 feet on the north side of Rosemoor street and extending back 98 feet to a property line, maintaining the same width throughout. Having thereon a two story brick dwelling house with garage in basement, known as 6453 Rosemoor street. With the use in common with the adjoining owner of an 8 ft. driveway.

J. W. White, owner or reputed owner, with notice to Frank Roberts.
F. F. 440, Jan., 1933. $7,630.00.
R. M. Steffler, Atty.
All that lot of ground in the Fourteenth Ward, Pittsburgh, fronting 30.20 feet on the north side of Rosemoor street and extending back 98 feet to a property line, maintaining the same width throughout. Having thereon a two-story brick dwelling house with garage in basement, known as 6455 Rosemoor street. With the use in common with an adjoining owner of a 8 ft. driveway.

George Rosenthal, with notice to R. H. Coleman, trustee in bankruptcy, terra tenant, owners or reputed owners.
L. F. 451, Jan., 1933. $6,825.00.
M. Leon Tolochko, Atty.
Lot of ground situate Twentieth Ward, Pittsburgh, beginning at southwest corner of Wabash and Independence streets; northwardly along Wabash street 16.3 feet to McCartney street; westwardly along McCartney street 100.6 feet to an alley; along said alley southeastwardly 32.26 feet; at right angles to said alley eastwardly 100 feet to Independence street; along Independence street 69.45 feet to the place of beginning. Having thereon erected a brick store building and two one-story brick buildings, Nos. 400, 402, 404 Independence street.

Alden E. Hatton and Constance I. Hatton, his wife, owners or reputed owners.
F. F. 453, Jan., 1933. $9,612.65.
W. C. McClure, Atty.
Mt. Lebanon Township. Lot No. 106 and northerly 10 feet of Lot No. 105 in "Mt. Lebanon Country Club Plan," Plan Book, Vol. 29, pages 30 and 31, fronting 50 feet on east side of Meadowcraft avenue by 110 feet in depth. Having thereon erected a two-story stone and shingle house.

Domenico Mazzei, owner or reputed owner.
F. F. 454, Jan., 1933. $5,868.85.
W. C. McClure, Atty.
Seventeenth Ward, Pittsburgh, being the northerly 20 feet of Lot No. 406 in Rev. J. Tuigg's Plan, Plan Book, Vol. 6, page 295, beginning at the dividing line between Lots Nos. 406 and 407 on the east side of Mt. Oliver street; thence by said line, eastwardly 100 feet to Rughroff street; thence by said street, south 20 feet to a point; thence west by line parallel with said dividing line, 100 feet to Mt. Oliver street; thence north along said street 20 feet to the place of beginning. Having thereon erected a two-story frame dwelling.

John A. Roth and Lottie M. Roth, his wife, owners or reputed owners.
F. F. 456, Jan., 1933. $5,334.52.
George L. Sutter, Atty.
Lots Nos. 24, 25 and 26 in George C. Smith's First Addition to Castle Shannon, Plan Book, Vol. 13, page 177, situate in Castle Shannon Borough, fronting 150 feet on the easterly side of Chestnut avenue and extending back eastwardly a distance of 213 feet, more or less, to Mingo alley. Having thereon erected a two-story frame dwelling house No. 113 Chestnut street. Deed Book, Vol. 2356, page 448.

David Kellerman, owner or reputed owner.
F. F. 458, Jan., 1933. $22,831.20.
Howard Zacharias, Atty.
Lot in Second Ward, Pittsburgh, being Lot 100 and part of Lot 101, Plan of Joseph Patterson, Plan Book, Vol. 1, page 30, fronting 34.96 feet on Eighteenth street; thence at right angles to Eighteenth street along line of Lot 99, 60 feet; thence by line parallel to Eighteenth street 35.64 feet to Pike street; thence along Pike street 4.15 feet to angle; thence along Pike street 55.85 feet to place of beginning. Having thereon erected a three-story brick store and office building known as 42-44 Eighteenth street.

Daniel Domanski and Mary Domanski, owners or reputed owners.
F. F. 462, Jan., 1933. $2,094.75.
Esler W. Hays, Atty.
Being a part of Lot No. 240 in the Brackenridge Plan of Tarentum Borough Extension No. 1, Plan Book, Vol. 4, pages 180 and 181; fronting 19 feet 3 inches on Nelson street in the First Ward of Brackenridge Borough and extending back in a northerly direction, keeping the same width, a distance of 147 feet.

Emma Karn and Harry W. Karn, her husband, owners or reputed owners.
F. F. 464, Jan., 1933. $6,559.35.
Kinnear, McCloskey & Best, Attys.
Lots Nos. 1780 and 1781, in Nineteenth Ward, Pittsburgh, in West Liberty Improvement Company's Plan called Third Ward, Brookline, recorded in Plan Book, Vol. 22, pages 151, etc. Fronting 60 feet on the northeasterly side of Fordham avenue and extending back, preserving an even width of 60 feet throughout, 120 feet to Texola way. Having thereon erected a two-story brick dwelling house and a concrete block garage.

Isaac Marcus and Jennie Marcus, his wife, owners or reputed owners.
F. F. 465, Jan., 1933. $7,644.00.
H. M. Stein, Atty.
Lot No. 195 in Murray avenue revised plan of lots, Fifteenth Ward, Pittsburgh. Fronting 32½ feet on the westerly line of Saline avenue, extending back westwardly, preserving the same width throughout, 115.77 feet on one side and 115.40 feet on the other side. Plan Book, Vol. 23, page 24. Having thereon erected a two-story brick dwelling, No. 4012 Saline street, with double garage in the rear. Together with and subject to all easements. Deed Book, Vol. 2355, page 582.

Mary Clarke, now Mary Clarke Schlens, and Fannie Lazar, owners or reputed owners.
L. F. 466, Jan., 1933. $21,840.00.
Howard Q. Turner, Atty.
Lot of ground in Twelfth Ward, Pittsburgh, beginning on the southerly side of Frankstown avenue distant 55 feet westwardly from the southwest corner of Frankstown avenue and Dallas avenue; thence north 76 degrees 40 minutes 30 seconds west along Frankstown avenue 106.90 feet to a pin; thence south 22 degrees 06 minutes west 105.93 feet to an alley 10 feet wide; thence along said alley south 61 degrees 42 minutes east 97.72 feet to a pin; thence north 16 degrees 56 minutes east 114.65 feet to Frankstown avenue at the place of beginning. Having thereon erected six two-story brick dwellings known as Nos. 6828, 6830, 6832, 6834, 6836 and 6838 Franktown avenue.

Jane Caroline Descalzi and P. L. Descalzi, her husband, mortgagors and real owners.
L. F. 467, Jan., 1933. $14,868.75.
R. T. M. McCready, Atty.
All that certain lot situate in the Twenty-ninth Ward, Pittsburgh (formerly the Borough of Carrick), being lot No. 419 in the Numont Plan, recorded in the Recorder's office, Allegheny County, in Plan Book, Vol. 25, page 176, fronting 25 feet on the northerly side of Birmingham avenue and extending back, preserving the same width throughout, a distance of 157.11 feet to the southerly side of Anglo way, a 20-foot alley. Having thereon erected a two-story brick duplex dwelling known as 414 Birmingham avenue.

Ben Berger and Dora Berger, his wife, owners or reputed owners.
F. F. 472, Jan., 1933. $9,138.93.
Burgwin, Scully & Burgwin, Attys.
Lot, Eleventh Ward, Pittsburgh, fronting 32.99 feet on westerly side of Stanton avenue at distance of 100 feet southwardly from Stewart street and extending in depth 130.32 feet. Having thereon erected a two-story brick dwelling house and double garage, known as 6483 Stanton avenue.

Josephine Brady Glesenkamp and Lou Glesenkamp, her husband, with notice to David Hineck, terre tenant, owners or reputed owners.
L. F. 473, Jan., 1933. $7,784.86.
Burgwin, Scully & Burgwin, Attys.
Lot in Eleventh Ward, Pittsburgh, fronting 31 feet on westerly side of Chislett street, distant 166.53 feet northwardly from Stanton avenue and extending back of even width 100.11 feet to Swan alley. Having thereon erected a two-story brick dwelling house, known as 817 Chislett street.

Helen M. Unangst, owner or reputed owner.
F. F. 474, Jan., 1933. $13,814.05.
Burgwin, Scully and Burgwin, Attys.
Lot in Eleventh Ward, Pittsburgh, beginning at northwest corner of Highland avenue and Wellston way; along Highland avenue north 19 degrees 44½ minutes east 65 feet to King property; thence north 69 degrees 16 minutes 47 minutes west 175.77 feet to Mechling property; thence south 25 degrees 13 minutes west 54.69 feet to Wellston way; thence south 66 degrees 7 minutes 38 seconds east 181.51 feet to Highland avenue at place of beginning. Having thereon erected a three-story brick dwelling and double garage known as 1019 North Highland avenue.

Albert A. Spivey, with notice to Magdalena Ritter, terre tenant, owners or reputed owners.
L. F. 475, Jan., 1933. $26,208.45.
Burgwin, Scully & Burgwin, Attys.
Lot in Twenty-second Ward, Pittsburgh, fronting 18 feet 4 inches on the easterly side of Federal street, distant 36 feet 8 inches northwardly from Robinson street and extending back of even width 100 feet to Range way. Having thereon erected a two-story frame store and apartment building known as 204 Federal street.

Clara M. Schlegel, owner or reputed owner.
F. F. 476, Jan., 1933. $4,538.31.
R. E. Anderson, Atty.
Those two lots in Eighteenth Ward, Pittsburgh, being Nos. 781 and 782 in the Grandview Plan, Plan Book, Vol. 20, pages 166 and 167, fronting 52.66 feet on the westerly side of Pasadena avenue at the northwesterly intersection of Pasadena avenue and Eureka avenue and extending back 100 feet, and having thereon erected an eight-room brick dwelling.

Charles W. O'Donnell, deceased, in the hands of Potter Title and Trust Company, administrator, with notice to Pennsylvania Trust Company, guardian of Mary O'Donnell, otherwise known as Mary C. O'Donnell, a weak-minded person, widow and heir of said Charles W. O'Donnell, deceased.
L. F. 478, Jan., 1933. $1,919.86.
John S. Cort, Atty.
Lot Nineteenth Ward, Pittsburgh, being No. 271, West Liberty Plan of Lots No. 4, recorded in Plan Book, Vol. 20, page 126, etc., fronting 30 feet on the easterly side of Westfield street by depth of 100 feet. Having thereon erected a two-story frame dwelling. See Deed Book, Vol. 1347, page 205.

Joseph Roth, owner or reputed owner.
F. F. 480, Jan., 1933. $5,302.50.
David M. Janavitz, Atty.
Lot No. 2 in Mellon's Plan of Lots, Second Ward, Braddock Borough, recorded in the Recorder's Office of Allegheny County, in Plan Book, Vol. 19, page 132, fronting 20 feet on Washington avenue and extending back 100 feet to Willow street. Having thereon erected a three-story brick building known as No. 838 Washington avenue.

Charlotte D. MacPherson and Donald G. MacPherson, her husband, owners or reputed owners.
F. F. 481, Jan., 1933. $5,733.84.
J. F. Wallace, Atty.
Lot in Dormont Borough, being lot No. 151 in the Espy Farm Plan of Lots laid out by Milton I. Baird and recorded in the Recorder's Office of Allegheny County in Plan Book, Vol. 18, page 186. Having thereon erected a two-story brick veneer dwelling known as No. 1530 Hillsdale avenue.

Annie C. White, surviving spouse of W. J. White, deceased.
F. F. 483, Jan., 1933. $2,181.18.
Walter L. Riggs, Atty.
Lot No. 47 in the Connected Plan of Lots made for J. D. Williams, Town of Boston, Elizabeth Township. Plan Book, Vol. 16, page 168, fronting 50 feet on the northwesterly side of Meade street and extending back northwestwardly 90.18 feet to Halket alley. Having thereon erected a two-story frame dwelling. Deed Book, Vol. 1882, page 297.

Max Stoller and Anna Stoller, his wife, owners or reputed owners.
F. F. 484, Jan., 1933. $9,730.75.
Herbert R. Hahn, Atty.
Parts of Lots Nos. 150, 151, 152 and 153 in the T. F. and John Watson Plan of Lots (John Watson's Part), Plan Book, Vol. 6, page 248, in Coraopolis Borough, beginning at the northwest corner of Fifth avenue and Mulberry street; thence west along Fifth avenue 100 feet; thence along Lot No. 149 northwardly 50 feet; thence eastwardly 100 feet, and thence along the west line of Mulberry street 50 feet to the place of beginning. Having thereon erected a one-story brick and tile building, containing two store rooms.

The Pittsburgh Apartments, Inc., owner or reputed owner.
A. L. F. 485, Jan., 1933. $22,149.75.
S. Harvey Thompson, Atty.
All that certain piece of ground situate in the Seventh Ward, Pittsburgh, fronting 49.90 feet on the easterly side of St. James street being 105 feet in depth on the southerly side and 102.33 feet in depth on the northerly side. Upon which is erected a brick and stone apartment building, known as Nos. 809 and 811 St. James street. For title in the Pittsburgh Apartments, Inc., see deed from Lillian I. Snyder, Deed Book, Vol. 2374, page 400.

Howard Ransom and Anna Ransom, his wife, owners or reputed owners.
F. F. 486, Jan., 1933. $6,746.25.
Samuel A. Schreiner, Atty.
Lot in Mt. Lebanon Township, No. 68 in plan laid out by W. Craig et al., recorded in Plan Book, Vol. 21, page 12, fronting 50 feet on the north side of Duquesne avenue and extending back northwardly between lines of Lots 67 and 69 preserving a uniform width throughout, a distance of 135 feet. Having thereon erected a one and one-half-story brick and clapboard dwelling house. See Deed Book, Vol. 2355, page 340.

Raymond H. Fehr and Marie C. Fehr, owners or reputed owners.
F. F. 487, Jan., 1933. $3,265.00.
Lawrence P. Monahan, Atty.
Lot of ground in Penn Township, beginning at pin on line of lands of Angelo Pulgino south 45 degrees 16 minutes east 252.26 feet from a post on dividing line between lands formerly of James Morrow and John Morrow, now of William J. McCully; thence by said line of Angelo Pulgino south 45 degrees 16 minutes east 349 feet to stake on line of other lands of William J. McCully; thence by said line of McCully south 44 degrees 44 minutes west 506.13 feet to a stake; thence still by same north 43 degrees 01 minute west 349.27 feet to a stake; thence by same north 44 degrees 44 minutes east 492.42 feet to place of beginning. Containing four acres. Having erected thereon frame dwelling and outbuildings. Pittsburgh coal reserved.

Mary L. Ballou, owner or reputed owner.
F. F. 488, Jan., 1933. $4,475.52.
Jos. B. Hetherington, Atty.
Lot No. 19 Revised Plan of Dean Park, Twelfth Ward, Pittsburgh. Fronting 25 feet on Dean street, extending back 100 feet to Clifford street, Plan Book, Vol. 15, pages 76 and 77. Having thereon erected a two-story frame dwelling.

The Home Finders' League, a corporation of the State of Pennsylvania with notice to Ivory Norwood, owner or reputed owner.
F. F. 489, Jan., 1933. $2,877.87.
Jas. F. Kane, Atty.
Lot in Fifth Ward (formerly Thirteenth Ward), Pittsburgh, described as follows: Said lot fronting on the easterly side of Soho street 13.43 feet running back preserving an even width a distance of 48.16 feet to the center of 3½-foot alley, one side of said lot running through the center of a partition wall dividing properties Nos. 540 and 542 Soho street. Having thereon erected a two-story frame building, known as No. 540 Soho street.

Fred C. Morgan, owner or reputed owner.
F. F., 494, Jan., 1933. $24,810.09.
Walter G. Powell, Atty.
Lots Nos 44 and 45, City Farm Plan, Plan Book, Vol. 17, page 110, Munhall Borough, fronting 60 feet on the southerly side of Eighth avenue and extending back 110 feet to Boon alley, having erected thereon a two-story brick concrete and steel garage and apartment building.

William Smithyman, owner or reputed owner.
F. F. 495, Jan., 1933. $2,500
A. W. Forsyth, Atty.
Lot in the Nineteenth Ward, Pittsburgh, fronting 26.50 feet on the westerly side of Oneida street beginning at a point 160.97 feet southwardly from the southwesterly corner of Oneida and Sycamore street, and having a depth of 130 feet. Having thereon erected a brick veneered dwelling house containing eight rooms, and having asbestos shingle roof.

S. C. Simonton and Genevieve Simonton, his wife, owners or reputed owners.
F. F., 496, Jan., 1933. $2,500.00
A. W. Forsyth, Atty.
Lot in the Twenty-sixth Ward, Pittsburgh, Pa., being Lot No. 230 and 5 feet of Lot No. 229 adjoining, in Joseph Samuel McNaugher Plan, Plan Book, Vol. 12, page 190; fronting 21.8 feet on southerly side of Seabright street and 11.92 feet on Hazleton avenue, extending through to Perceival street, approximately 100 feet.

William T. Shaffer, defendant, with notice to Olive J. Shaffer, Earl Shaffer, Mrs. Annie K. Meely, William O. Shaffer and Peoples-Pittsburgh Trust Company, terre tenants, owners or reputed owners.
F., 497, Jan., 1933. $3,328.50
J. M. Stoner & Sons, Attys.
Lot in Avalon Borough, being Lot No. 93 in North Side Land Association Plan, recorded in Plan Book, Vol. 9, page 30, fronting 35 feet on the westerly side of Cleveland avenue and extending back of this width between lines dividing Lots Nos. 92 and 94 from Lot No. 93, a distance of 105 feet to an alley 15 feet wide, of which it has the privilege. Having thereon erected a fram dwelling house. Deed Book Vol. 1153, page 507.

Henry R. Burgher, owner or reputed owner.
F. F. 498, Jan., 1933. $5,871.25
J. M. Stoner & Sons, Attys.
Lot No. 384 and the westerly half of lot No. 385 in West Liberty Improvement Company's Plan called Brookline, Plan Book, Vol. 23, pages 4 and 5, situate in Nineteenth Ward, Pittsburgh, beginning on southwesterly side of Woodbourne avenue at dividing line between lots Nos. 383 and 384, fronting 45 feet on Woodbourne avenue and extending 120 feet to Laurel alley. Having thereon erected a brick and shingle dwelling. Deed Book, Vol. 1895, page 658.

William L. Osendorf, owner or reputed owner.
L. F. 499, Jan., 1933. Mechanic's Lien. $577.44.
R. A. McCrady and M. H. Hirshfield, Attys.
Wilkinsburg Borough, First Ward, Lot No. 4 in Exhibit "A" of Partition No. 1, November, 1926, Orphans' Court, Allegheny County, Pa. Fronting 40 feet on the westerly side of Laketon road and extending back a distance of 120 feet, an even width throughout, to Millard way. Having thereon erected a double two-story dwelling house, known as Nos. 2143-2145 Laketon road, Wilkinsburg, Pa.

Mary S. Kramer and William H. Kramer, her husband, owners or reputed owners.
F. F. 501, Jan., 1933. $7,662.37.
Shoemaker & Knoell, Attys.
Lot in First Ward, Wilkinsburg Borough, on southwesterly side of Hill avenue, 56 feet southeastwardly from Pitt street, fronting 29 feet on Hill avenue, maintaining an equal width throughout, of a depth of 122 feet to Fountain way. Having thereon erected a two-story brick and shingle dwelling house, known as No. 504 Hill avenue.

C. M. Council, owner or reputed owner.
F. F. 502, Jan., 1933. $50,840.93.
McClure & McClure, Attys.
Lot in the Fourth Ward, Pitts-

(Continued on Page Thirteen.)

Sheriff's Sales 115

(Continued from Page Twelve.)

burgh, being lots Nos. 25 and 26 in the McKee Place Plan of Lots, Plan Book, Vol. 12, page 184; fronting 95 feet on the westerly side of McKee place and extending back therefrom a distance of 181.14 feet, more or less, to a 20-foot alley. Having thereon erected two three-story brick apartment buildings, known as Nos. 324-330 McKee place.

Samuel H. Abraham and Minnie Abraham, his wife, owners or reputed owners.
F. F. 503, Jan., 1933. $8,787.80.
A. M. Simon, Atty.
Part of Lot No. 2 in James Penny's Plan, Second Ward, McKeesport, Pa., recorded in Plan Book Vol. 2, part 1, page 15, fronting 47 feet on the north side of Penney avenue, at the corner of Tubeworks alley, and extending back along Tubeworks alley, preserving the same width, 71.5 feet to Wilkins alley. Having thereon erected a three-story brick apartment house and a two-story brick apartment house and garage. See Deed Book, Vol 2135, page 133.

Dora Eber, owner or reputed owner.
F. F. 504, Jan., 1933. $1,789.32.
L. B. Worley, Atty.
Lot in Eighth Ward, Pittsburgh, being the southerly 20 feet of Lot No. 37 and the northerly 20 feet of Lot No. 36, Stratford Place Plan, Plan Book 12, page 195, being a lot 40x106.17 feet, west side Stratford avenue, 430 feet south of Friendship avenue. Having thereon erected a two and one-half story brick dwelling and two-car garage. No. 334 Stratford avenue.

Samuel Gelman, owner or reputed owner.
F. F. 505, Jan., 1933. $701.04.
L. B. Worley, Atty.
Lot situate in Fourteenth Ward, Pittsburgh, being the easterly half of Lot No 51 in D. E. Park's Plan, Plan Book, Vol. 16, pages 92 and 93, being a lot 25 feet by 130 feet on southerly side of Hobart street. Having thereon erected a two-and-one-half-story brick dwelling, known as No. 5836 Hobart street.

Hugh J. McCully and Marion V. McCully, his wife, with notice to John R Byers and Mary J. Byers, his wife, terre tenants, owners or reputed owners.
F. F. 507, Jan., 1933. $5,430.00.
J. F. Wallace, Atty.
Lot in Mt. Lebanon Township, being lot No. 55 in Orchard Hill Plan No. 1, recorded in Plan Book, Vol. 27, pages 104 and 105. Having thereon erected a two-story brick and shingle dwelling house, known as No. 203 Church street, and a garage.

R. H. Lynch, owner or reputed owner.
F. F. 508, Jan., 1933. $6,716.85.
A. E. & R. F. Weger, Attys.
Lot No. 155 in Swisshelm Plan, Plan Book, Vol. 18, page 131, in Edgewood Borough, fronting 30 feet on West Swissvale avenue, and having an average depth of 131.72 feet to Jane Grey alley. Having thereon erected a two-story brick and tile dwelling, No. 462 West Swissvale avenue, and a two-car garage.

John Nabelek and Marie Nabelek, his wife, owners or reputed owners.
F. F. 509, Jan., 1933. $2,278.50.
A. E. & R. F. Weger, Attys.
Lot No. 53 in Voegtly's Plan, Plan Book, Vol. 3, pages 70 and 71, Twenty-fourth Ward, Pittsburgh, fronting 25 feet on Goettman street by 95 feet deep to Brabec street. Having thereon erected a two-story frame dwelling, No 1139 Brabec street, and a one-story frame building in the rear.

Hyman S. Reiff and Sarah I. Reiff, owners or reputed owners.
F. F. 510, Jan., 1933. $6,692.70.
W. H. Leahy, Atty.
Lot situate in the Tenth Ward, Pittsburgh, being Lot No. 24 in Peter McGovern Plan of Lots, recorded in Plan Book, Vol. 28, page 106. Fronting 30 feet on easterly side of Duffield street and extending back even width 100.11 feet to a 20-foot alley, known as Kalamazoo way. Having thereon erected a two-story brick and shingle dwelling, No. 1654 Duffield street.

Edmund Otis Thorp, Hazel V T. Wheatley and William H. Wheatley, her husband; Jeremiah Emerson Thorp, Walter Fletcher Thorp, Clarence Avery Thorp, Pauline O. T Schwem and Harold C. Schwam, her husband; Valeria A. T. McCluskey and John A. McCluskey, her husband; Augusta L. T. Gass and Clifford L. Gass, her husband, and Potter Title and Trust Company, guardian of the estate of Alvah Wilbur Thorp, a minor, children of Minnie Tharp, also known as Minnie Thorp, deceased, and Lauretta E. L. Thorp, widow of Fred James Thorp, deceased, and Martha Ann Lyle, guardian ad litem of Beryl Dolores Thorp, Jean Elizabeth Thorp and Freida Inez Thorp, minor children of Fred James Thorp deceased, being all of the heirs of Minnie Tharp, also known as Minnie Thorp, deceased.
L. F. 511, Jan., 1932. $1,940.61.
W. F. Stadtlander, Atty.
Those three certain Lots situate in Shaler Township, being numbered 224, 225 and 226 in A. Hartupee's Revised Plan of Lots, recorded at No. 309, September term, 1893, Orphan's Court, together fronting 75 feet on the township road, and extending back between lines of Lots Nos. 223 and 227, a distance of 120 feet to a 20-foot street. Having thereon erected a two-story frame dwelling. Deed Book, Vol. 2347, page 290.

Fred Huber, owner or reputed owner.
F. F. 512, Jan., 1933. $21,577.50.
Charles W. Dahlinger, Atty.
Lot Twenty-third Ward, Pittsburgh. Beginning north side North Canal street 51 feet 2 inches east of Chestnut street; thence eastwardly 46 feet 10 inches to Converge way; thence northwardly along same 130 feet; thence westwardly at right angles with Chestnut street 46 feet; thence southwardly 133 feet 8 inches to place of beginning. Having thereon erected a three story dwelling known as No. 904 North Canal street, two-story brick dwelling known as No. 906 North Canal street, and frame shed.

John A. Lanahan, owner or reputed owner.
F. F. 513, Jan., 1933. $10,067.00.
Oliver K. Eaton and L. J. Ritter, Attys.
Lot 257 in Mellon's Plan of Baum Grove property, Eighth Ward, Pittsburgh, Plan Book, Vol. 8, page 162. Fronting 50 feet on the northeasterly corner of Friendship and South Negley avenues and extending southeastwardly, 150 feet, preserving an even width of 50 feet throughout, to an alley 20 feet wide. Having thereon erected a two-story and mansard brick dwelling known as 235 South Negley avenue.

Morris Schreiber, owner or reputed owner.
F. F. 514, Jan., 1933. $36,340.33.
Benjamin Rosenshine, Atty.
Lot in the Eleventh Ward, Pittsburgh. Beginning on the northwesterly side of Mellon street at the distance of 48 feet southwestwardly from Livery alley and extending thence along said Mellon street southwestwardly 48 feet to a point; thence by a line at right angles to said Mellon street and parallel with Livery alley, northwestwardly 145.80 feet to Portland alley; thence by said Portland alley northeastwardly 48.285 feet to a point; thence southeastwardly by a line parallel to said Livery alley 151.04 feet to Mellon street, at the place of beginning. Having thereon erected a one-story garage building with an apartment on the second floor.

Charles Droste and Estella A. Droste, his wife, owners or reputed owners.
F. F. 515, Jan., 1933. $8,750.00.
E. B. Strassburger, Atty.
Lot in Twenty-seventh Ward, Pittsburgh, being part of lot No. 1 in Plan laid out by Michael Geyer's heirs, recorded in Plan Book, Vol. 19, page 177, fronting 42.84 feet on the southerly side of Davis avenue, and extending back southwardly between line of Lot No. 22 in said Plan and line of property now or formerly of O Kirsch and L Bryan 93 feet, more or less, having a width of 42.50 feet in the rear. Having thereon erected a two-and-one-half-story brick veneer dwelling and two-car brick and hollow tile garage.

Lawrence J. Carroll, owner or reputed owner.
F. F. 516, Jan., 1933. $6,545.27.
E. B. Strassburger, Atty.
Parts of Lots Nos. 45, 46 and 47 in Ogontz Place Plan of Lots, recorded in Plan Book, Vol. 17, pages 92 and 93, in Twenty-ninth Ward, Pittsburgh, fronting 35.06 feet on Nobles lane, and running back northwardly 151.14 feet, more or less, to line of Lot No. 97 in said plan, having a width of 17 feet in the rear. Having thereon erected a two-story brick and shingle bungalow, known as 248 Nobles lane.

Fred W. Knopf and Stella M. Knopf, his wife, owners or reputed owners.
F. F. 518, Jan., 1933. $5,011.13.
N. R. Criss, Atty.
Lot No. 194, Plan of Sheraden Terrace, Twentieth Ward, Pittsburgh, Plan Book 11, page 134, fronting 25 feet on the easterly side of Zephyr avenue and extending back 100 feet to an alley. Having thereon erected a two-story frame dwelling house, No. 3036 Zephyr avenue.

Carmine Caccavale and Mary N. Caccavale, his wife, owners or reputed owners.
F. F. 519, Jan., 1933. $2,824.83.
Henry G. Meyer, Atty.
Lot No. 7, Dean Park Plan, Plan Book, Vol. 12, pages 164 and 165, Twelfth Ward, Pittsburgh, fronting 25 feet on north side of Dean street and running back, preserving same width, 100 feet to Clifford street. Having thereon erected a two-story frame house.

Samuel Cohen and Mollie Cohen, his wife, owners or reputed owners.
F. F. 520, Jan., 1933. $6,705.30.
Saul Schein, Atty.
Lot in Twenty-first Ward, Pittsburgh, fronting 26.35 feet on the westerly line of Beaver avenue and extending in depth westwardly preserving an equal width of 26.35 feet throughout, 120 feet to Laurel way and being the southerly 26.35 feet of Lot 25 in C. L. Armstrong's Plan of Lots, Plan Book, Vol. 1, page 12. Having thereon erected a two and one-half-story brick dwelling with storeroom and double garage known as 1201 Beaver avenue.

Nathan C. Brown and Louise A. Brown, his wife, owners or reputed owners.
F. F. 521, Jan., 1933. $2,437.50.
Verner L. Barbor, Atty.
Lot No. 161 in Lincoln Place Plan, Plan Book 18, pages 144 and 145, Penn Township. Beginning on the northerly side of Runnette street at the dividing line between Lots Nos. 161 and 162; thence northwardly along said dividing line 106.29 feet to View alley; thence eastwardly along said alley 25 feet to the dividing line between Lots Nos. 160 and 161; thence southwardly along said dividing line 105.20 feet to Runnette street; thence westwardly along said street 25 feet to beginning. Having thereon erected a two-story brick and frame dwelling house. Deed Book, Vol. 1903, page 36.

Joseph Mittman and Bertha Mittman, his wife, owners or reputed owners.
F. F. 522, Jan., 1933. $4,701.04
Verner L. Barbor, Atty.
Lot in Second Ward, Wilkinsburg Borough. Beginning on the westerly line of Penn avenue, north 11 degrees west 65.51 feet from the northwesterly corner of Penn and Ross avenues; thence extending along the westerly line of Penn avenue north 11 degrees west, a distance of 24 feet; thence extending back southwestward at right angles to Penn avenue and preserving an even width of 24 feet throughout, a distance of 63 feet. Having thereon erected a two-story brick dwelling house. Deed Book, Vol. 2362, page 42.

Ethel K. Beard, widow, owner or reputed owner.
F. F. 524, Jan., 1933. $3,019.50.
Morris B. Greenberg, Atty.
Lot in Bellevue Borough fronting 33.83 feet on South Bryant avenue at corner of land of Jesse Holloway distant 67.67 feet from the land formerly owned by John H. Clancey, and extending back about even width 157.62 feet. Having erected thereon a two and one-half story frame dwelling known as 35 South Bryant avenue, Bellevue, Pa.

P. J. Steiger, owner or reputed owner.
F. F. 525, Jan., 1933. $9,473.84.
Stanley H. Malone, Atty.
Part of Lot No. 38 in Harry Mellon Plan No. 2, Fourteenth Ward, Pittsburgh, Plan Book Vol. 34, pages 76 and 77, fronting 30 feet on the northerly side of Rosemoor street and extending back therefrom, preserving an even width, about 101 feet. Having thereon erected a two-story brick dwelling house, with garage, known as 6515 Rosemoor street.

Philip Rothman, with notice to Agostino Marchetti, terre tenant, owners or reputed owners.
F. F. 526, Jan., 1933. $1,101.00.
Wilbur C. Douglass, Atty.
Lot No. 767, Melrose Plan, Twentieth Ward, Pittsburgh, fronting 25 feet on Glenmawr avenue, extending back 113 feet to property line. Plan Book, Vol. 13, page 196. Having thereon erected a two-story frame dwelling, No. 2431 Glenmawr avenue. Deed Book, Vol 2461, page 411.

Wolfgang Hurm and Katharina Hurm, his wife, owners or reputed owners.
F. F. 528, Jan., 1933. $2,723.88.
Charles A. Roth, Atty.
Two lots situate in Sixteenth Ward, Pittsburgh, beings Lots Nos. 36 and 37 in plan as recorded in the Recorder's Office of Allegheny County, Pa., in Plan Book, Vol. 12, pages 40 and 41, fronting on the southerly side of Daniel street 46 feet and having a depth by parallel lines of 115 feet to the northerly side of Orin street. Having thereon erected a one-and-one-half-story frame house. Coal and mining rights excepted and reserved.

Joseph Marcovitz and Slima Marcovitz, his wife, owners or reputed owners.
F. F. 529, Jan., 1933. $3,836.70.
L. J. Portman, Atty.
Lot in Third Ward, Pittsburgh, No. 101, Stephen Colwell Plan, Plan Book, Vol. 1, page 48. Fronting 20 feet on the southerly side of Center avenue as widened to a width of 60 feet, and extending back therefrom southwardly, of the same width, 93 feet 11½ inches, to Clark alley. Having thereon erected a three-story brick store and dwelling, known as No. 1808 Center avenue. Deed Book, Vol. 1939, page 363.

Sam Cjurisevich, also known as Sam Gjurisevich, and Anna Cjurisevich, also known as Anna Gjurisevich, his wife, owners or reputed owners.
F. F., 530, Jan., 1933. $1,785.00.
Anthony Lucas, Atty.
Tract of land in Hampton Township, beginning at a point which is 100 feet east from the intersection of east side of a 30-foot street, with a center of another 30-foot street laid through this land, said point being the northwest corner of the lot herein described; thence by the center line of the second named street and Lot No. 1, south 79 degrees 21 minutes east, 23.77 feet to a corner common to Lots 1 and 2; thence by said center line of street and Lot No. 2, south 84 degrees 29 minutes east 76.23 feet, to the northwest corner of Lot No. 12; thence by the west line of Lot No. 12 south 17 degrees 35 minutes west 194.96 feet, to the northeast corner of Lot No. 19; thence by said Lot No. 19, north 81 degrees 23 minutes, 100 feet to the southeast corner of Lot No. 10; thence by the east side of said Lot No. 10, north 17 degrees 25 minutes east, 191.64 feet, to the place of beginning. Being Lot No. 11 in the plan of lots laid out by Arnold A. Anderson. Having thereon erected a two-story frame dwelling house.

Joseph H. Hole and Lucy May Hole, owners or reputed owners.
F. F. 531, Jan., 1933. $5,367.15.
Ralph L. Smith, Atty.
Lot in Tenth Ward, Pittsburgh, being Lot No. 376 and the easterly 18 feet of Lot No. 375 in the Garrison Plan, recorded in Plan Book, Vol. 4, pages 168-171. Beginning on southerly side of Witherspoon street at point 6 feet east of dividing line, between Lots Nos. 374 and 375; thence eastwardly along Witherspoon street 80.15 feet to Antietam street; thence southwest along Antietam street 113.06 feet to Leon alley; thence westwardly along Leon alley 27.39 feet to a point; thence northwardly parallel with dividing line between Lots Nos. 374 and 375 100 feet to beginning. Having erected thereon a two-story brick dwelling.

William M. Hagedorn and Rose P. Hagedorn, his wife, owners or reputed owners.
F. F. 533, Jan., 1933. $4,372.71.
William L. Jacob, Atty.
Lot in Third Ward, Wilkinsburg Borough, beginning on northerly side of Meade street, distant 231.50 feet eastwardly from the northeast coroner of Brushton avenue and Meade street; thence extending eastwardly along said Meade street in front or width 30 feet, and extending back northwardly, preserving the same width throughout, 145 feet. Having thereon erected a two-and-one-half-story brick dwelling known as 203 Meade street.

Catherine V. Jenkins and Frank Jenkins, owners or reputed owners.
F. F. 534, Jan., 1933. $4,612.85.
Burgwin, Scully & Burgwin, Attys.
Lots in Nineteenth Ward, Pittsburgh, being lots Nos. 96, 97 and 98 in West Liberty Plan No. 4, Plan Book, Vol. 20, pages 126 and 127. Having thereon erected a two-story brick dwelling house known as 220 Sebring avenue.

Joseph L. Schilling, owner or reputed owner.
F. F. 535, Jan., 1933. $6,700.08.
Burgwin, Scully & Burgwin, Attys.
Lot in Ben Avon Borough, beginning on northerly side of Brighton road at land of F. B. Patterson, thence along Brighton road eastwardly 142,30 feet to West Division street; thence along West Division street northwardly 193.45 feet; thence north 88 degrees 30½ minutes west 138.70 feet; thence south 1 degree 25¼ minutes west 219.52 feet to place of beginning. Having thereon erected a one-story frame shop, a two-story frame shop and gasoline station.

Edith H. Berson and Harry M. Berson, owners or reputed owners.
F. F. 536, Jan., 1933. $22,060.00.
Burgwin, Scully & Burgwin, Attys.
Lot in Second Ward, Wilkinsburg Borough, fronting 25 feet on westerly side of Wood street, distant 50 feet southwardly from South avenue and extending back of even width 150 feet. Having thereon erected a three-story brick building known as 723-723½ Wood street.

A. S. Lillicotch, owner or reputed owner.
F. F. 537, Jan., 1933. $2,843.74.
Burgwin, Scully & Burgwin, Attys.
Lot in East Pittsburgh Borough, being lot No. 38 in Block 34 in East Pittsburgh Improvement Company's Plan of Brinton, Plan Book, Vol. 11, pages 146 to 153. Having thereon erected a two-and-one-half story frame dwelling, known as 524 Howard street.

Joseph Davis and Rae Davis, his wife, owners or reputed owners.
F. F. 538, Jan., 1933. $7,851.46.
Dunn & Moorhead, Attys.
Lotin First (formerly Sixth) Ward, Pittsburgh, on north side of Bluff street, 125 feet 6 inches east from Hooper street. Fronting 21 feet on Bluff street, maintaining an equal width throughout of a depth of 152 feet. Having thereon erected a two-story and mansard brick dwelling, known as No. 1013 Bluff streets, and a one-story brick garage in the rear.

Rose M. Gareis, owner or reputed owner.
F. F. 539, Jan., 1933. $8,249.25.
Dunn & Moorhead, Attys.
Lot in Twenty-fifth Ward, Pittsburgh, beginning on northerly side of Perrysville avenue, 60.64 feet east from property, late of F. X. Lang (east of Wilson avenue); thence east along Perrysville avenue by a curved line, 24.87 feet; thence north 67.11 feet; thence west 24 feet; thence south 73.44 feet to Perrysville avenue, place of beginning; with right of passage way over private alley along the west line. Having thereon erected a three-story store and apartment building No. 2115 Perrysville avenue.

Sylvester A. Marstellar, owner or reputed owner.
Alias F. F. 540, Jan. 1933. $1,354.08.
Alias F. F. 541, Jan 1933. $2,021.67.
Dunn & Moorhead, Attys.
Lots in Brentwood Borough, Nos. 131, 132, 133 and 134, George B. Woodford Place Plan, Plan Book, Vol. 23, page 165 fronting 200 feet on the north line of Sceneridge street (formerly Stanton avenue) Having thereon erected a two-story frame dwelling, known as No. 160 Sceneridge street.

Joseph M. Miller, owner or reputed owner.
F. F. 542, Jan., 1933. $4,036.62.
F. F. 543, Jan., 1933. $3,277.60.
W. F. Stadtlander, Atty.
Lot of ground situate in the Twentieth Ward, Pittsburgh, being Lot No. 4 in plan of Second Addition of Sheraden, recorded in Plan Book, Vol. 8, page 240, fronting 50 feet on the southerly side of Tyndall street and extending back 100 feet to an alley. Having thereon erected a five-roomed frame dwelling and a double garage, known as 1111 Tyndall street. Deed Book, Vol. 2208, page 423.

Edna O. Davies and Ivor D. Davies, her husband, owners or reputed owners.
F. F. 544, Jan., 1933. $5,573.40.
W. F. Stadtlander, Atty.
A lot of ground situate in Castle Shannon Borough, being a portion of a tract marked "Z" in William McRoberts' Farm Plan, Plan Book Vol. 26, page 54, fronting 40 feet on the southerly side of Broadway by 150 feet deep to McRoberts road. Having thereon erected a two-story frame dwelling. Deed Book, Vol. 2344, page 687.

Elizabeth Jeannette Kiedaisch and Philip J. Kiedaisch, her husband, owners or reputed owners.
F. F. 545, Jan., 1933. $5,883.78.
W. F. Stadtlander, Atty.
Two lots of ground situate in Reserve Township, being lots Nos. 9 and 10 in amended plan of August Gartner, recorded in Plan Book, Vol. 14, page 17 together fronting 60 feet on the southerly side of Reserve Township road and extending back between lots Nos. 8 and 11 in said plan, 128 feet, more or less, to Gartner alley. Having thereon erected a two-story brick dwelling house. Deed Book, Vol. 1912, page 444.

Arthur T. Bortz and Emily Bortz, his wife, owners or reputed owners.
F. F. 546, Jan., 1933. $15,545.25.
Stonecipher & Ralston, Attys.
Lot in the Eighth Ward, Pittsburgh, beginning at a point on the northwesterly line of South Negley avenue, distant 115.46 feet southwestwardly from the westerly corner of South Negley avenue and Coral street; thence extending southwestwardly along the line of South Negley avenue 57 feet, then in a northwesterly direction of even width, a distance of 121.17 feet. Having thereon erected a two-story brick duplex building and garage for two cars. Deed Book, Vol. 2354, page 448.

John Hadalin, deceased, now in the hands of the Potter Title and Trust Company, administrator of the estate of John Hadalin, deceased, and Ana Hadalin, owners or reputed owners.
F. F. 547, Jan., 1933. $2,535.07.
Walter W. Riehl, Atty.
All those three certain lots situate in Snowden Township, being Lots Nos. 20, 22 and 23 in the O. C. Simmons Plan of Lots, recorded in the Recorder's Office of Allegheny County, Pa., in Plan Book, Vol. 28, page 55. Coal and mining rights are excepted and resereved. Lot No. 20 having erected thereon a two-story concrete block and shingle dwelling house and outbuilding.

Anna K. Gleixner, now deceased, in the hands of the Potter Title and Trust Company, administrator of the estate of Anna K. Gleixner, deceased, with notice to William Diefenbach, William Hanselman, Margaret Hanselman, Carl Hanselman, Jacob L. Hanselman and Helen, Paul and Valentine Paul, her husband, heirs under the estate of Anna K. Gleixner, deceased, terra tenants, owners or reputed owners.
L. F. 548, Jan., 1933. $1,821.00.
Walter W. Riehl, Atty.
All those certain three lots situate in the Thirty-second Ward, Pittsburgh, being Lots Nos. 278, 279 and 280 in the Fairhaven Terrace Plan of Lots which plan is recorded in the Recorder's Office, Allegheny County, Pa., aforesaid, in Plan Book, Vol. 19, page 2, bounded and described as follows, to-wit: Beginning at a point on the easterly side of Groveland (Monroe) street in said plan at the dividing line between Lots Nos. 277 and 278; thence running along said dividing line north 63 degrees 14 minutes east a distance of 138.22 feet more or less to the westerly side of Glenbury (Frederick) street; thence extending along the said side of Glenbury street south 24 degrees 46 minutes 15 seconds east a distance of 75.06 feet more or less to the dividing line between Lots Nos. 280 and 281 in said plan; thence extending along the line dividing Lots Nos. 280 and 281 south 63 degrees 14 minutes west a distance of 135.61 feet to a point on the easterly side of Groveland street; thence extending along said side of Groveland street north 26 degrees 46 minutes west 75 feet to a point at the place of beginning. Coal and mining rights are excepted and reserved. Subject to the right of way for an 18-inch storm sewer. Having thereon erected a two-story frame dwelling house known as No. 43 Glenbury (Frederick) street, Pittsburgh, Pa.

Mary Melnyczuk, owner or reputed owner.
F. F. 549, Jan., 1933. $5,145.06.
Park J. Alexander, Atty.
Part of Lot No. 316 and part of Lot No. 315, Helena Plan of Lots, McKees Rocks Borough, Plan Book, Vol. 12, pages 198 and 199, fronting 32 feet on the northerly side of Ella street. Having thereon erected a double two-story frame dwelling known as No. 115-117 Ella street, McKees Rocks, and a two-story frame dwelling in the rear.

Hyman Green, owner or reputed owner.
F. F. 550, Jan., 1933. $11,114.25.
Park J. Alexander, Atty.
Part of Lot No. 2 in Henning and Redman's Plan of Lots, Plan Book, Vol 2, page 197, First Ward, Braddock, fronting 20 feet on the southwesterly side of Braddock avenue by 133 feet in depth to Wood street. Having thereon erected a two-story brick store and apartment building known as No 1030 Braddock avenue.

Major A. Greene, owner or reputed owner.
F. F 551, Jan., 1933 $5,285.67
Park J. Alexander, Atty.
Lot No. 396 and part of Lot No. 395 in Chadwick Place Plan of Lots, Plan Book, Vol. 19, pages 72 and 73, Twelfth Ward, Pittsburgh, fronting 30 feet on Lemington avenue by 89 feet, more or less, in depth. Having thereon erected a two-story brick dwelling known as No. 7295 Lemington avenue.

Charles A. McInerney, also known as Charles McInerney, owner or reputed owner.
F. F. 552, Jan., 1933. $9,334.04.
Parts of Lots Nos. 17 and 18 in Block 11, Elizabeth F. Denny Plan, Second Ward, Pittsburgh, Plan Book, Vol 6, page 178, fronting 26 feet on the northerly side of Bedford avenue by 55 feet in depth. Having thereon erected two two-story and mansard brick dwellings, known as Nos. 929-931 Bedford avenue.

Elda J. Freedman and Saul A. Freedman, owner or reputed owners.
F. F. 553, Jan., 1933. $8,103.84.
Park J. Alexander, Atty.
Lot in Fifth Ward, Pittsburgh fronting 30 feet on the northeasterly side of North Craig street by 140 feet to Gold way Having thereon erected a two-story and attic brick dwelling known as No. 344 North Craig street.

Kittie I. Hoffman, owner or reputed owner.
F F. 554, Jan., 1933. $4,434.49
Park J. Alexander, Atty.
Part of Lot No. 98, G. D. Simen Plan, known as Boulevard place, Plan Book, Vol. 8, page 208, in Fourteenth Ward, Pittsburgh, fronting 44.885 feet on the easterly side of North Linden avenue by 83.74 feet, more or less, in depth. Having thereon erected a two-story and attic brick dwelling known as No. 130 North Linden avenue.

Frank F. Nicola, mortgagor, with notice to the Schenley Farms Company, owner or reputed owner, and to George S. Daugherty Company, lessee.
L. F. 555, Jan., 1933. $126,356.92.
Reed, Smith, Shaw & McClay, Attys.
Lot in First Ward, Pittsburgh, beginning on southern line of Penn avenue 48 feet eastwardly from the easterly line of Bell's alley; thence southwardly at right angles to Penn avenue 110 feet to northern line of Exchange alley; thence eastwardly along said line of Exchange alley 54 feet; thence northwardly at right angles to Penn avenue 110 feet to southern line of Penn avenue; thence westwardly along said line of Penn avenue 54 feet to place of beginning; being known as 104-08 Penn avenue. Having thereon erected a six-story brick business building. Said property is to be sold subject to a lease expiring December 31, 1935.

Leo J. Windstein and Marion Windstein, his wife, owners or reputed owners.
F F 556, Jan., 1933. $5,601.11.
E. B. Strassburger, Atty.
Parts of Lots Nos. 32, 33, 34 and 35 in Semmelrock Plan, recorded in Plan Book, Vol. 24, pages 38 and 39, in Twenty-ninth Ward, Pittsburgh, on the northerly side of West Woodford avenue 28 feet westwardly from Oak way, fronting 32 feet on West Woodford avenue and running back 102.78 feet on one side and 104.07 feet on other side, having width of 32.03 feet in rear. Having thereon erected a two-story brick and shingle dwelling.

Ruben Miller, owner or reputed owner.
F. F. 560, Jan., 1933. $2,660.05.
Thomas Leggate, Atty.
Lot No. 31 in William Arthur's Plan of Lots, recorded in Deed Book, Vol. 34, page 441, situate in Third, formerly Eleventh Ward, Pittsburgh. Fronting 26 feet on Arthur street by 144 feet to rear. Having thereon erected a four-story brick apartment building with storeroom and apartments.

Fred Graff and Emma Graff, his wife, owners or reputed owners.
F. F. 562, Jan., 1933. $5,148.39.
Campbell, Wick, Houck, Thomas & Nixon, Attys.
All that certain lot of ground in Coraopolis Borough, fronting 30 feet on the southerly line of Pennsylvania avenue distant 164.56 feet west from west line of Kendall street and extending southwardly between parallel lines to the northerly line of First avenue. Having thereon erected fronting on First avenue two one-story frame dwellings and on Pennsylvania avenue one eight-room dwelling house. Deed Book, Vol. 1984, page 296.

J. C. Hysong and Thelma E. Hysong, his wife, owners or reputed owners.
F. F 563, Jan., 1933. $4,672.53.
Joseph N. Huston, Atty.
Lot No. 2, Block 19, Walls Improvement Company Plan, Pitcairn Borough, Plan Book, Vol. 11, pages 172 and 173. Having thereon erected a two-story brick dwelling house. Deed Book, Vol. 1753, page 406.

Caroline Waechter, otherwise known as May Caldwell, owner or reputed owner.
Alias F. F. 564, Jan., 1933. $1,470.61.
Harry Shapera, Atty.
Lot No. 208 in Princeton Park Plan, Second Ward, Wilkinsburg Borough, Plan Book, Vol. 31, pages 26, 27, 28 and 29. Fronting 35 feet on Franklin avenue. Having thereon erected a two-story brick and frame dwelling. Also lots Nos. 2 and 3, in John Rosenmund's Plan in the Eleventh Ward, Pittsburgh, Plan Book Vol. 3, page 169. Fronting 50 feet on the northerly side of Station street. Lot No. 2. Having thereon erected a three-story frame dwelling known as 6245 Station street and lot No. 2. Having thereon erected a three-story brick dwelling known as 6247 Station street.

Charles A. Myers and Emily B. Myers, his wife, owners or reputed owners.
F. F. 565, Jan., 1933. $17,913.34.
McClure and McClure, Attys.
Lot in the Second Ward, Braddock Borough, being Lot No. 1 in the Thomas E. Neville's Plan, Plan Book, Vol. 7, page 183. Fronting 20.61 feet on Sixth street, at the southeasterly corner of Sixth street and Lillie avenue, and extending eastwardly along Lillie avenue 110 feet to Oak street. Having thereon erected a three-story brick building, containing storeroom and dwelling apartments and one frame double house.

Henry White and Edna White, his wife, owners or reputed owners.
F. F. 566, Jan., 1933. $4,498.20.
M. Leon Tolochko, Atty.
Part of Lot No. 34 in the Fifth Ward, Pittsburgh, John Herron's Plan of Lots, Plan Book, Vol. 5, page 309. Fronting 20 feet on the northerly side of Anaheim street and extending back even width of 75 feet. Having thereon erected a brick dwelling known as 813 Anaheim street.

J. Vincent Gallagher, with notice to Lloyd M. Emigh, Sr., and Emily J. Emigh, his wife, terre tenants, owners or reputed owners.
F. F. 567, Jan., 1933. $1,756.95.
Sachs and Caplan, Attys.
Lot 47, Eccles Plan, Plan Book, Vol. 7, page 40. Sixteenth Ward, Pittsburgh, fronting 20 feet southerly side of Salisbury street, 60 feet distant from Sterling street, and having a depth of 100 feet to Baltic alley. Having thereon erected a two-story frame store and dwelling and frame garage.

Davious A. Allen and Grace B Allen, his wife, owners or reputed owners.
F. F., 568, Jan., 1933. $4,377.11.
Harry G. Tinker, Atty.
East McKeesport Borough, two lots of ground numbered 45 and 46 in plan of East McKeesport, Plan Book, Vol 14, page 156, together fronting 60 feet on the southwesterly side of Leslie street and extending back in depth, preserving the same width, 160 feet to Congress street. Having thereon erected a two-story brick and shingle dwelling house.

Joseph Cruthers and Emma Martha Cruthers, his wife, owners or reputed owners.
F. F., 569, Jan., 1933. $2,250.80.
Harry G. Tinker, Atty.
Nineteenth Ward, Pittsburgh, beginning at northeasterly corner of Kramer way and lane or alley extending from Kramer way to Kohlmeyer lane; thence along said lane or alley 56 minutes east 60.46 feet to land of Caroline Kline; thence by said land of Caroline Kline north 89 degrees 8 minutes east 40.78 feet to land now or late of Albert August Grimenstein; thence by said land of Grimenstein south 3 degrees 33 minutes east 62.59 feet to Kramer way; and thence by said Kramer way north 88 degrees 14 minutes west 45.65 feet to place of beginning. Having thereon erected a one-story frame, known as 311 Kramer way.

John Murray and Rosalia Murray, his wife, owners or reputed owners.
F. F. 570, Jan., 1933. $1,483.21.
W. C. McClure, Atty.
Lot in Sixteenth Ward, Pittsburgh, being part of Purpart B in Mary Maurer's Plan, Plan Book, Vol. 24, page 195, bounded and described as follows: Beginning on east side of Mountain avenue 47.52 feet southeast from Pliny way; thence along Mountain avenue south 10 degrees 41 minutes east 38.94 feet to a point; thence continuing along Mountain avenue southeast by a curved line having a radius of 368 feet 18.69 feet to property now or late of Caroline Kramer; thence south 81 degrees 32 minutes east 50.04 feet; thence north 8 degrees 28 minutes east 5 feet; thence south 81 degrees 32 minutes east 21.50 feet; thence north 8 degrees 28 minutes east 45.59 feet; thence north 81 degrees 32 minutes west 90 feet to Mountain avenue at the place of beginning. Having thereon erected a one-story frame house.

Philip Tanenbaum, owner or reputed owner.
F. F. 572, Jan., 1933. $2,310.60
J. M. Stoner and Sons, Attys.
That certain lot in Wilkinsburg Borough, being part of lots Nos. 29 and 30 in Wm. M. Brinker Plan in Plan Book, Vol. 15, page 166, fronting 16.71 feet on the northerly side of Clark street and extending back of this width through the center of walls dividing the building on the property herein described from the buildings on lots adjoining on the east and west, respectively, 105 feet to a point. Having thereon erected a two-story brick dwelling known as 1559 Clark street.

Philip Tanenbaum, owner or reputed owner.
F. F. 573, Jan., 1933. $2,310.60.
J. M. Stoner & Sons, Attys.
That certain lot in Wilkinsburg Borough, being part of lot No. 29 in Wm. M. Brinker Plan in Plan Book 15, page 166, and beginning at the dividing line between lots Nos. 28 and 29 in said plan and extending thence along the northerly line of Clark street 20.73 feet and extending back of this width 105 feet. Having thereon erected a two-story brick dwelling known as 1557 Clark street.

Philip Tanenbaum, owner or reputed owner.
F. F. 574, Jan., 1933. $2,310.60.
J. M. Stoner & Sons, Attys.
All that certain lot situate in Wilkinsburg Borough, being part of lot No. 31 in Wm. M. Brinker Plan of Lots recorded in Plan Book 15, page 166, beginning 4.33 feet eastwardly from the dividing line between lots Nos. 30 and 31 in said plan; and from thence, fronting 20.67 feet on the northerly side of Clark street, and extending back of this width 105 feet. Having thereon erected a two-story brick building known as 1563 Clark street.

Philip Tanenbaum, owner or reputed owner.
F. F. 575, Jan., 1933. $2,310.60.
J. M. Stoner & Sons, Attys.
All that lot or piece of ground in Wilkinsburg Borough, being part of lots Nos. 30 and 31 in the Wm. M. Brinker Plan in Plan Book, Vol. 15, page 166, and beginning on the northerly side of Clark street 12.44 feet eastwardly from the dividing line between lots Nos. 29 and 30; thence fronting 16.89 feet on the northerly side of Clark street and extending back of this width, through the center of walls dividing the building on the property herein described from the buildings on properties adjoining on the east and west respectively, 105 feet. Having thereon erected a two-story brick dwelling known as 1561 Clark street.

Potter Title and Trust Company, executor of the last will and testament of Mary McDermott, deceased, with notice to Patrick McDermott, devisee for life, and St. Paul's Orphan Asylum at Idlewood, Pa., and Rev. H. G. Gilbert, superintendent of St. Paul's Orphan Asylum, devisees in remainder, terre tenants, owners or reputed owners.
L. F. 576, Jan., 1933. $5,035.59.
Bert H. Smyers, Atty.
Lot No. 59 in Dinsmore Orchard Plan of Lots, Plan Book, Vol. 16, page 40, fronting 50 feet on the easterly side of Bradford avenue, Crafton Borough, and extending back 125 feet to a 20-foot alley. Having thereon erected a three-story brick dwelling and a frame garage. See Deed Book, Vol. 2331, page 282.

Frank Gaglierd and George W. Yohn, terre tenant.
F. F. 577, Jan., 1933. $10,500.00.
Benjamin L. Steinberg and J. Alfred Wilner, Attys.
Part of Lots Nos. 23 and 24 in Mellon's Homewood Plan of Lots, Plan Book, Vol. 3, page 270, in the Thirteenth Ward, Pittsburgh, on the northeasterly corner of Hamilton and Homewood avenues, having a frontage of 33.48 feet on the easterly side of Homewood avenue and extending in depth easterly therefrom 98.88 feet along Hamilton avenue Having thereon erected a three-story brick apartment building with store rooms known as Nos 600 and 602 Homewood avenue and Nos. 7203, 7205 and 7207 Hamilton avenue.

John A. Koehler and Catherine Margaret Koehler, his wife, owners or reputed owners.
F. F. 578, Jan., 1933. $1,568.25.
Alex E. Goss and S. Harvey Thompson, Attys.
All that certain piece of ground situate in O'Hara Township fronting 62.16 feet on the northerly side of the township road leading from the Kittanning road to the Squaw Run road, and extending in depth northwardly 370.5 feet. Having thereon erected a frame dwelling house. See Deed Book, Vol. 2125, page 525.

Fred W. Bauer and Elizabeth Bauer, his wife, owners or reputed owners.
F. F. 579, Jan., 1933. $5,619.91.
C. M. Murphy, Atty.
Lot in Bridgeville Borough, having a frontage of 70 feet on Chartiers avenue extending to an average depth of 111 feet, and having a width of 70 feet 2 inches, more or less, in the rear. Having thereon erected a two-story frame dwelling known as 421 Chartiers avenue.

John Keeffer and Emma Keeffer, with notice to John Keeffer, Jr., executor of the estate of John Keeffer, deceased.
F. F. 580, Jan., 1933. $7,986.80.
Hazlett, Gannon & Walter, Attys.
Lot No. 30 in Plan laid out by James E. Karns, Plan Book, Vol. 3, page 178, Springdale Borough (formerly Springdale Township). Beginning on the westerly corner of Pittsburgh and Butler streets, thence along Butler street northwestwardly 145 feet to Walnut street; thence along Walnut street southwestwardly 39 feet 2 inches to corner of Lot No. 29 in said Plan; thence southeastwardly along line of Lot No. 29, 145 feet to Pittsburgh street; thence along Pittsburgh street northeastwardly 50 feet to the place of beginning Deed Book, Vol. 1990, page 92. Having thereon erected a two-story brick veneer store room and dwelling house.
Bernard Gasparro, owner or reputed owner.

Joseph E. Anderko, owner or reputed owner.
F. F. 581, Jan., 1933. $6,103.00.
Duff, Scott & Smith, Attys.
Lot No. 75 in Sunnyside Plan, Plan Book, Vol. 21, page 33, Twenty-ninth Ward, Pittsburgh. Fronting 40 feet on the northerly side of Sunnyland street and extending back 182.60 feet, maintaining an even width of 40 feet. Having thereon erected a two and one-half-story brick dwelling. See deed from Jonathon Sanderson and Elizabeth B. Sanderson to Joseph E. Anderko, dated July 29, 1929.

Dormont Construction Company, Louis Merwitzer and Samuel Tucker, owner or reputed owners.
F. F. 582, Jan., 1933. $40,829.20.
Duff, Scott & Smith, Attys.
Lots Nos. 71 and 72 in New Fetterman Annex Plan, Plan Book, Vol. 21, pages 70 and 71, Dormont Borough. Fronting 60 feet on the easterly side of Illinois avenue, extending back 90 feet, maintaining an even width of 60 feet. Having thereon erected a four-story apartment building known as Nos. 1132 and 1134 Illinois avenue. Deed Book, Vol. 2252, page 194.

Benjamin J. Drew and Robert J. Drew, owners or reputed owners.
F. F. 583, Jan., 1933. $5,125.50.
Duff, Scott & Smith, Attys.
Lot No. 212 and part of Lot No. 213, Inglewood Gardens Plan, Plan Book, Vol. 30, pages 118 to 120, inclusive, Thirty-second Ward, Pittsburgh (formerly Overbrook Borough), fronting 37½ feet on the westerly side of Freeport avenue, extending back 110 feet, maintaining an even width of 37½ feet. Having thereon erected a two-and-one-half-story brick dwelling. See deed from Inglewood Land Company to Benjamin J. Drew and Robert J. Drew, dated August 6, 1928.

Mal Dubbs and Annie Dubbs, his wife, owners or reputed owners.
F. F., 584, Jan., 1933. $12,973.75.
Duff, Scott & Smith, Attys.
All the following described real estate, situate in the Fourth Ward, Pittsburgh, particularly described as follows: Beginning at the northeasterly corner of Wallace street and Terrace street, thence northwardly along Wallace street one hundred twenty-five and 70-100 (125.70) feet to a point; thence eastwardly, by a line parallel with Terrace street, 57 feet to a point; thence southwardly by a line parallel with Wallace street, 125.70 feet to the northerly side of Terrace street; thence westwardly along Terrace street, 57 feet to the point of beginning. Having thereon erected a two-and-one-half story triple brick dwelling. Deed Book, Vol. 2328, page 368.

Clement Flock, owner or reputed owner.
F. F. 585, Jan., 1933. $7,037.88.
Duff, Scott & Smith, Attys.
Lot No. 126, Brentwood Grove Plan, Plan Book, Vol. 33, pages 142 to 145 inclusive, Brentwood Borough. Fronting 35 feet on the southeasterly side of Bellanca avenue, extending back 110 feet, maintaining an even width of 35 feet. Having thereon erected a two-and-one-half-story brick dwelling. See deed from Brentwood Land Company to Clement Flock, dated September 30, 1929.

Bernard Gasparro, owner or reputed owner.
F. F. 586, Jan., 1933. $6,241.50.
Duff, Scott & Smith, Attys.
Part of Lot No. 15 Magoffin's Revised Sub-Division Plan, Plan Book, Vol. 15 page 171, Thirteenth Ward, Pittsburgh. Fronting 22.50 feet on the southeasterly side of Hale street, extending back 73.88 feet on one side and 72.67 feet on the other side, with width in rear of 22.54 feet. Having thereon erected a two-and-one-half-story brick dwelling. Known as No. 302-304 Hale street. Deed Book, Vol. 2250, page 247.

E. O. Hall, owner or reputed owner.
F. F. 587, Jan., 1933. $5,469.00.
Duff, Scott and Smith, Attys.
Part of Lot No. 77, Graham Woods Plan, Plan Book, Vol. 30, pages 136 to 138, inclusive, First Ward, Wilkinsburg Borough. Beginning at a point on the southerly side of Boggs avenue, at the dividing line between Lots Nos. 76 and 77 in the above mentioned plan; thence northeastwardly along Boggs avenue, 31 feet to a point; thence southeastwardly by a line parallel with the dividing line between Lots Nos. 76 and 77 aforesaid, a distance of 112.34 feet to Elizabeth boulevard; thence southwardly along Elizabeth boulevard, 9.28 feet to Kramer way; thence southwestwardly along Kramer way, 25.76 feet to the dividing line between Lots Nos. 76 and 77 aforesaid; thence northwestwardly along said last mentioned dividing line, 120 feet to Boggs avenue, at a point of beginning Having thereon erected a two and one-half story brick dwelling. Deed Book, Vol 2370, page 216.

C. H. Knake, also known as Charles H. Knake, and Kathryn Knake, his wife.
F. F. 588, Jan., 1933. $10,435.41.
Duff, Scott and Smith, Attys.
Lot No. 58 in Washington Park Land Company's Plan, Plan Book, Vol. 29, pages 44 and 45, Mt Lebanon Township, fronting 55.47 feet on the southerly side of Vernon drive, extending back 150 feet with width in rear of 43.71 feet. Having thereon erected a two and one-half story brick and clapboard dwelling. Deed Book, Vol. 2198, page 232.

Claude J. Lawrence, owner or reputed owner.
F. F. 589, Jan., 1933. $13,175.00.
Duff, Scott & Smith, Attys.
Part of Lot No. 107, Colonial Heights Plan, Plan Book, Vol. 30, pages 174 and 175, Mt. Lebanon Township. Fronting 49 feet on the northeasterly side of Overlook drive, extending back 126.23 feet with width in rear of 50 feet. Having thereon erected a two-story brick dwelling designed for two families, with cement block garage in rear. Deed Book, Vol. 2346, page 322. Together with and subject to a driveway as described in above mentioned deed.

Claude J. Lawrence, owner or reputed owner.
F. F. 590, Jan., 1933. $13,175.00.
Duff, Scott & Smith, Attys.
Lot No. 106 and part of Lot No. 107, Colonial Heights Plan, Plan Book, Vol. 30, pages 174 and 175, Mt. Lebanon Township. Fronting 48.87 feet on the northeasterly side of Overlook drive, extending back 126.32 feet with width in rear of 50 feet. Having thereon erected a two-story brick dwelling, designed for two families, with cement block garage in rear. Deed Book, Vol. 2346, page 322. Together with the use of a driveway described in the above mentioned deed.

Myer William Levine and Rose Levine, his wife, owners or reputed owners.
F. F. 591, Jan., 1933. $10,123.50.
Duff, Scott & Smith, Attys.
Part of Lots Nos. 146 and 147, Swisshelm Plan, Plan Book, Vol. 18, page 131, Edgewood Borough.

(Continued on Page Fourteen.)

Sheriff's Sales 115

(Continued from Page Thirteen.)

Beginning at a point on the northeasterly side of Braddock avenue, 24 feet southeastwardly from the dividing line between Lots Nos. 145 and 146 in the above mentioned plan; thence northeastwardly by a line parallel with said last mentioned dividing line 110 feet to Homestead alley; thence southeastwardly along Homestead alley 22.31 feet to a point; thence southwestwardly by a line parellel with the dividing line between Lots Nos. 145 and 146, aforesaid, 25 feet to a point; thence southeastwardly by a line parallel with Braddock avenue 11.69 feet to a point; thence southwestwardly by a line parallel with the dividing line between Lots Nos. 145 and 146 above mentioned 85 feet to Braddock avenue; thence northwestwardly along Braddock avenue 34 feet to the point of beginning. Having thereon erected a two and one-half-story brick dwelling, designed for two families, and two-car concrete block garage in rear. Deed Book, Vol. 2350, page 646.

Myer William Levine and Rose Levine, his wife, owners or reputed owners.
F. F. 592, Jan., 1933. $10,125.50.
Duff, Scott & Smith, Attys.
Lot No. 148 and part of Lots Nos. 147 and 149, Swisshelm Plan, Plan Book, Vol. 18, page 131, Edgewood Borough. Beginning at a point on the northeasterly side of Braddock avenue, 58 feet southeastwardly from the dividing line between Lots Nos. 145 and 146, in the above mentioned plan; thence northeastwardly by a line parallel with said last mentioned dividing line, 85 feet to a point; thence northwestwardly by a line parallel with Braddock avenue, 11.69 feet to a point; thnce northeastwardly by a line parallel with the dividing line between Lots Nos. 145 and 146 aforesaid, 25 feet to Homestead alley; thence southeastwardly along Homestead alley, 47.19 feet to a point, 3.50 feet southeastwardly from the dividing line between lots Nos. 148 and 149, in said plan; thence southwestwardly by a line parallel with said last mentioned dividing line, 110 feet to Braddock avenue; thence northwestwardly along Braddock avenue, 35.50 feet to the point of beginning. Having thereon erected a two and one-half story brick dwelling, designed for two families, and two-car concrete block garage in rear. Deed Book, Vol. 2350, page 646.

Charles E. Lowry, owner or reputed owner.
F. F. 593, Jan., 1933. $5,038.80.
Duff, Scott & Smith, Attys.
All that certain lot situate Nineteenth Ward, Pittsburgh. Beginning at a point on the easterly side of Alverado avenue, distant 95 feet northwardly from the northeasterly corner of Alverado and Hampshire avenue thence northwardly along Alverado avenue 32.10 feet, extending back 100 feet, maintaining an even width of 32.10 feet. Having thereon erected a two-and-one-half-story brick and shingle dwelling, known as 1545 Alverado avenue. Deed Book, Vol. 2298, page 194. Together with and subject to the use of a 10-foot private alley described in the aforesaid deed.

Louis Merwitzer, owner or reputed owner.
F. F. 594, Jan., 1933. $41,957.00.
Duff, Scott & Smith, Attys.
Lots Nos. 200 and 201 Fetterman Land Company's Plan, Plan Book, Vol. 20, page 38, Dormont Borough. Fronting 60 feet on the southwesterly side of Illinois avenue, extending back 90 feet, maintaining an even width of 60 feet. Having thereon erected a three-story brick apartment building, designed for 17 families. Deed Book, Vol. 2275, page 622.

Samuel S. Morris, owner or reputed owner.
F. F. 595, Jan., 1933. $4,744.57.
Duff, Scott & Smith, Attys.
All that certain lot situate in Bellevue Borough, beginning at a point of the northwesterly side of Forest avenue, distant 120 feet southwestwardly from the corner formed by the northwesterly side of Forest avenue and the southwesterly side of Maryland avenue; thence along Forest avenue southwesterely 30 feet, extending back 100 feet and maintaining an even width of 30 feet. Having thereon erected a two-and-one-half-story brick and shingle dwelling. See deed from Prudential Insurance Co. to Samuel S. Morris, dated November 22, 1930.

Thomas L. O'Connor and Bertha Marie O'Connor, his wife, owners or reputed owners.
F. F. 596, Jan., 1933. $13,071.13.
Duff, Scott & Smith, Attys.
Lot No. 28, Boulevard Park Plan, Plan Book, Vol. 32, pages 82 to 85 inclusive, Fourteenth Ward, Pittsburgh. Beginning at a point on the northeasterly side of Westland Drive at the dividing line between Lots. Nos. 27 and 28 in the above mentioned plan; thence along said dividing line, north 76 degrees 37 minutes 40 seconds east, 107.70 feet to a point on the line of Morton Farm Plan; thence along said last mentioned plan, south 4 degrees 44 minutes east, 210.22 feet to a point; thence south 85 degrees 16 minutes west, 10.01 feet to Westland drive; thence northwestwardly along Westline drive, by a curve to the left with a radius of 155 feet, a distance of 86.48 feet to a point; thence continuing along Westland drive, north 37 degrees 14 minutes 20 seconds west, 133.17 feet to the point of beginning. Having thereon erected a two-and-one-half story brick dwelling. Deed Book, Vol. 2362, page 100.

William Rennekamp, owner or reputed owner.
F. F. 597, Jan., 1933. $9,400.50.
Duff, Scott & Smith, Attys.
Lot No. 34 in Bower Hill Place Plan, Mt. Lebanon Township, Plan Book, Vol. 31, pages 56 and 57. Fronting 50 feet on the southwesterly side of Jayson avenue, ing an even width of 50 feet. Having thereon erected a two-and-one-half-story brick dwelling and concrete block garage in rear. Deed Book, Vol. 2334, page 708.

William A. Rennekamp, owner or reputed owner.
F. F. 598, Jan., 1933. $5,041.10.
Duff, Scott & Smith, Attys.
Lot No. 19 in Parkway Plan, McKees Rocks Borough, Plan Book, Vol. 31, page 101. Fronting 30.5 feet on the northerly side of First street, extending 115.16 feet, maintaining an even width of 30.5 feet. Having thereon erected a exteding back 108 feet, maintaining two-and-one-half-story brick dwelling known as 1022 First street, Deed Book, Vol. 2261, page 164.

Herman Schluter and Thekla Schluter, his wife, owners or reputed owners.
F. F. 599, Jan., 1933. $15,852.75.
Duff, Scott & Smith, Attys.
Lots No. 38 and 39 Boulevard Park Plan, Plan Book, Vol. 32, pages 82 to 85 inclusive, Fourteenth Ward, Pittsburgh. Beginning at a point on the northeasterly side of Anita avenue, at the dividing line between lots Nos. 39 and 40 in the above mentioned plan; thence northwestwardly along the northeasterly line of Anita avenue by a curve to the right having a radius of 460 feet, a distance of 81.20 feet to a point; thence continuing along Anita avenue, north 49 degrees 58 minutes 50 seconds west, 23.20 feet to a point of curve near the intersection of Anita avenue and Westland drive; thence by said curve being a curve to the right with a radius of 25 feet, a distance of 49.25 feet to a point on Westland drive; thence along Westland drive, north 62 degrees 51 minutes 30 seconds east, 9.14 feet to a point; thence continuing along Westland drive by a curve to the right with a radius of 262 feet, a distance of 25.21 feet to the dividing line between Lots Nos. 37 and 38 in said plan; thence along said last mentioned dividing line and the dividing line between Lots Nos. 37 and 39, south 69 degrees 48 minutes 20 seconds east, 86.01 feet to the dividing line between Lots Nos. 39 and 40 aforesaid; thence along said last mentioned dividing line, south 20 degrees 11 minutes 40 seconds west, 93.41 feet to Anita avenue, at the point of beginning. Having thereon erected a two-and-one-half story brick dwelling, designed for two families. See deed from J. A. West and Daisy West, his wife, to Herman Schluter and Thekla Schluter, his wife, dated January 9, 1930.

Morris Zucker, owner or reputed owner.
F. F. 600, Jan., 1933. $16,508.68.
Duff, Scott & Smith, Attys.
Part of Lot No. 1549 West Liberty Improvement Plan, called Third Ward, Brookline, Plan Book, Vol. 32, page 151. Nineteenth Ward, Pittsburgh. Fronting 24.41 feet on the southeasterly side of Brookline boulevard, extending back 120 feet with width in rear of 24.22 feet. Having thereon erected a brick building designed for one dwelling apartment and one storeroom and shop. Deed Book, Vol. 2369, page 528.

Joseph Retzler and Della Retzler, his wife, owners or reputed owners.
F. F. 601, Jan., 1933. $7,993.13.
Charles A. Locke, Atty.
Lot in Fourteenth Ward, Pittsburgh, on the northeasterly side of Tuscarora street, beginning at a point 123.82 feet southeast from northeast corner of East End avenue; thence southeastwardly along Tuscarora street 26.18 feet to a point and extending back, preserving an even width of 26.18 feet a distance of 152 feet. Having thereon erected a two-story brick and shingle dwelling house known as No. 7713 Tuscarora street, and a two-car kellastone garage. Subject to the right of adjoining owner to use of driveway in common.

James W. Hanley and Elsie Hanley, his wife, owners or reputed owners.
F. F. 602, Jan., 1933. $4,121.06.
Alex & John Gilfillan, Attys.
Lot of ground in the Thirty-second Ward, Pittsburgh, formerly Overbrook Borough, being Lot No. 545 in Overbrook Plan, recorded in the Recorder's office, Allegheny County, in Plan Book, Vol. 25, pages 32, 33, 34 and 35. Excepting and reserving the coal and mining rights heretofore conveyed. Having thereon erected a two-story kellastone dwelling house and frame garage.

Ben A. Dunlap and Stella M. Dunlap, his wife, owners or reputed owners.
F. F. 603, Jan., 1933. $4,357.00.
Alexander Gilfillan, Atty.
Lot of ground situate in Castle Shannon Borough, being Lot No. 10 in the unrecorded plan of Mary E. Daube, bounded and described as follows: Beginning at a point on the northeastwardly side of Ulrich avenue, distant north 56 degrees 34 minutes west 555.98 feet from the northwest corner of Ulrich avenue and Railroad street; thence along line of Ulrich avenue, north 56 degrees, 34 minutes west 66.28 feet to a point; thence north 45 degrees 40 minutes east 247.42 feet to a point; thence south 46 degrees 42 minutes east 14.04 feet to a point; thence south 35 degrees 26 minutes west 239.39 feet to Ulrich avenue, the place of beginning. Having thereon erected a two-story frame dwelling with composition roof. Subject to conditions, reservations and restrictions contained in deed recorded in Deed Book, Vol. 2409, page 451.

Mary Bopp and Richard Bopp, her husband, owners or reputed owners.
F. F. 604, Jan., 1933. $871.50.
Maurice L. Kessler, Atty.
Part of Lot No. 7 in Thomas R. Chester Plan of Lots, Eighth Ward, McKeesport, Plan Book, Vol. 7, page 177, fronting 28 feet on south side of Chester avenue, extending back 165 feet to Linden avenue, now Idaho street. Deed Book, Vol. 1794, page 198. Having thereon erected a two-story frame dwelling, No. 2911 Idaho street.

Thomas A. Craig, owner or reputed owner.
F. F. 605, Jan., 1933. $2,228.79.
James McGill Boyer, Atty.
Lot in Edgewood Borough, being part of Lot No. 7 and a small triangular strip of Lot No. 6, in the Plan of Lots laid out by John Grazier; Plan Book, Vol. 3, pages 186 and 187. Having thereon erected a two-story frame dwelling house.

Sanford R. Carse, owner or reputed owner.
F. F. 606, Jan. 1933. $4,245.41.
Alter, Wright & Barron, Attys.
Lot in Sixth Ward, Pittsburgh, No. 150 Stoy's Amended Plan, Plan Book, Vol. 4, page 116; fronting 20 feet on the southerly side of Howley street and extending back 100 feet to Clement way. Having thereon erected a brick and a frame dwelling house. Title reference, Deed Book, Vol. 2394, page 483.

Roman Szewczuk and Blanche Szewczuk, his wife, owners or reputed owners.
F. F. 607, Jan., 1933. $4,446.17.
Morris Linton, Atty.
Lot in McKees Rocks Borough fronting 30 feet on the northerly side of Olivia street and extending back, even width, 90 feet. Having thereon erected a two-story frame dwelling house, known as 314 Olivia street.

Margaret L. Curtin, owner or reputed owner.
F. F. 608, Jan., 1933. $3,209.18.
Reed, Smith, Shaw & McClay, Attys.
Lot in Nineteenth Ward, Pittsburgh, being Lot No. 388 in West Liberty Improvement Company's Plan of Lots called Fourth Ward, Brookline, recorded in Plan Book, Vol. 23, pages 192 and 193, beginning on northeasterly side of Woodbourne avenue at line dividing Lots Nos. 387 and 388; thence along Woodbourne avenue south 42 degrees 14 minutes east 30 feet to line dividing Lots Nos. 388 and 389; thence northeastwardly 120 feet to Holly alley; thence north 42 degrees 14 minutes west 30 feet to line dividing Lots Nos. 387 and 388; thence southwestwardly 120 feet to Woodbourne avenue the place of beginning. Having thereon erected a frame dwelling known as 1303 Woodbourne avenue. Deed Book, Vol. 2277, page 261.

A. Raphael Kernan and Helen L. Kernan, his wife, owners or reputed owners.
F. F. 609, Jan., 1933. $6,355.67.
Reed, Smith, Shaw & McClay, Attys.
Lot in Aspinwall Borough, being Lot No. 216 in Aspinwall Delafield Company Plan, recorded in Plan Book, Vol. 22, pages 66 and 67, beginning on easterly side of Emerson avenue at line dividing Lots Nos. 216 and 217; thence northwardly along easterly side of Emerson avenue 40 feet to line dividing Lots Nos. 215 and 216; thence eastwardly 100 feet to line dividing Lots Nos. 216 and 191; thence southwardly 40 feet to line dividing Lots Nos. 216 and 217; thence westwardly 100 feet to easterly side of Emerson avenue at place of beginning. Having thereon erected a brick veneer and shingle dwelling known as 220 Emerson avenue, Aspinwall. Deed Book, Vol. 2412, page 39.

Frank H. Genet and Mary F. Genet, his wife, owners or reputed owners.
F. F. 610, Jan., 1933. $6,751.38.
Reed, Smith, Shaw and McClay, Attys.
Lot in Twentieth Ward, Pittsburgh, being Lot No. 192 and northerly one-half of Lot No. 191 in Keystone Plan of Lots, recorded in Plan Book 18, pages 182 and 183, beginning at northwesterly side of Ashlyn street, at southeast corner of Lot No. 183; thence westwardly along Lot No. 193 100 feet to an alley; thence southwardly 69.96 feet to center line of Lot No. 191; thence eastwardly 100 feet to Ashlyn street; thence northwardly 45 feet to place of beginning. Having thereon erected a two-story brick veneer and shingle dwelling known as 3163 Ashlyn street. Deed Book 2269, page 348.

Virginia A. McPherson and John D. McPherson, her husband, owners or reputed owners.
F. F. 611, Jan., 1933. $7,576.50.
William L. Jacob, Atty.
Lot in Twenty-sixth Ward, Pittsburgh, beginning on east line of Palisade lane distant 140.23 feet from intersection of northerly line of Marshall avenue and east line of Palisade lane; thence along Palisade lane 83 feet to point; thence extending back, preserving even width of 83 feet throughout a distance of 100 feet. Having thereon erected a two-story frame dwelling known as 2616 and 2618 Irwin avenue extension. Excepting strip of land 5.33 feet, beginning on east de of Palisade lane 217.9 feet north from northeast corner of Palisade lane and Marshall avenue, extending back 100 feet, preserving width of 5.33 feet.

Richard Hartje, owner or reputed owner.
F. F. 612, Jan., 1933. $5,250.00.
S. H. Huselton, Atty.
A one-half interest in lot of ground, Second Ward, Pittsburgh, fronting 42 feet on northerly side Liberty avenue, by 110 feet on Exchange alley; thence eastwardly 21 feet; thence parallel with Tenth street 41 feet; thence northwestwardly 21 feet; thence parallel with Tenth street 69 feet. Having thereon erected a four-story building numbered 967 Liberty avenue, and a three-story building numbered 969 Liberty avenue. Also one-quarter interest lot of ground fronting 24 feet Liberty avenue by 110 feet to Exchange alley; thence southwestwardly 45 feet; thence in the direction of Liberty avenue 41 feet; thence in the direction of Tenth street 21 feet; thence 69 feet to Liberty avenue. Having thereon erected a two-story building corner Liberty avenue and Tenth street and Hotel Bolger in rear. Also one-half interest lot ground First Ward, Pittsburgh, fronting 48 feet First avenue by 160 feet to Second avenue. Having thereon erected two eight-story brick buildings, known as Nos. 311-313-315 First avenue, and 310-312-314 Second avenue. For complete description see Deed Book, Vol. 2426, page 627.

Mary Hume Baird and Frederick C. Baird, owners or reputed owners.
F. F. 618, Jan., 1933. $10,893.75.
William A. Wilson, Atty.
Lot in the Fourteenth Ward, Pittsburgh, beginning at a point on the southerly side of Fifth avenue 186.15 feet eastwardly from intersection of Fifth and Wilkins avenues, thence eastwardly along Fifth avenue a distance of 62 feet. Of even width extending back to Wilkins avenue with average depth of 104.79 feet. Having thereon erected a two-story brick house, No. 5218 Fifth avenue.

Dudley D. Du Barry, owner or reputed owner.
F. F. 619, Jan., 1933. $10,998.75.
William A. Wilson, Atty.
Lot in Eleventh Ward, Pittsburgh, on southwest corner of Negley avenue and Broad street, 62½ feet along Negley avenue by 222.41 feet along Broad street. Having thereon erected a three-story brick dwelling, No. 129 North Negley avenue.

Irene Galbreath Ivory and Robert B. Ivory, owners or reputed owners.
F. F. 620, Jan., 1933. $24,599.14.
Lot in Osborne Borough, being Lot No. 2 in Irene G. Ivory Plan, see Deed Book, Vol. 2325, pages 617, 618, 619. Fronting 127.84 feet on Beaver road and 130 feet on Osborne lane; size 130.86 feet by 115.22 feet, subject to 30-foot building line along Osborne lane. Having thereon erected a nine-room brick dwelling and brick garage.

John Kaczynski, owner or reputed owner.
F. F. 621, Jan., 1933. $10,893.75.
William A. Wilson, Atty.
Lot in Ninth Ward, Pittsburgh, beginning at a point on the southwesterly side of Forty-second street, 246.13 feet southwardly from Davidson street; thence southwardly 27.58 feet along along Forty-second street and extending back 119.92 feet (avg.) to Urbana way. Having thereon erected a two and one-half-story brick dwelling known as 322 Forty-second street, and a one and one-half-story brick and stone garage.

Amelia Kaczynski and John Kaczynski, owners or reputed owners.
F. F. 622, Jan., 1933. $7,843.50.
William A. Wilson, Atty.
Lot in Ninth Ward, Pittsburgh, beginning at a point on the southwesterly side of Forty-second street, 221.88 feet southwardly from Davidson street; thence southwardly 24.25 feet along Forty-second street and extending back of even width 122.40 feet (average) to Urbana way. Having thereon erected a three-story brick dwelling, known as 320 Forty-second street.

Eula Stewart Cuthbert, owner or reputed owner.
F. F. 623, Jan., 1933. $11,123.00.
William A. Wilson, Atty.
Part of Lots Nos. 1, 3, 4 and 5 in Edgewood Place Plan, Plan Book 17, page 76, and part of Lot No. 33 in Edgewood Plan, Plan Book 7, page 286. Edgewood Borough, fronting 80 feet on northeasterly side of Maple avenue extending thence back 144.53 feet of approximately even width, thence back 99.9 feet more or less of width 55.9 feet; also strip 13.36 by 144.50 feet joining rear of above lot to Dewey avenue. Having thereon erected two and one-half-story frame dwelling, No. 449 Maple avenue and garage.

Charles Thornton Garrison and Josephine Garrison, his wife, owners or reputed owners.
F. F., 624, Jan., 1933. $21,661.50.
Walter H. Kelly, Atty.
Lot of ground in Fourteenth Ward, Pittsburgh, being part of Block "E" in Murdoch Farms Plan, Plan Book, Vol. 27, pages 68, 69, 70 and 71. Beginning on westerly side of Inverness avenue, at a point distant southwardly 220.4 feet from corner of Inverness avenue, and Maynard street; thence southwardly along Inverness street 60 feet, to line of property conveyed to Beyer; thence westwardly along said line and parallel with Maynard street 140 feet, to a point; thence northwardly and parallel with Inverness street 60 feet to a point, and thence eastwardly and parallel with Maynard street 140 feet to Inverness avenue at place of beginning. Subject to restrictions, limitations, etc., in deeds of record.

C. Mary Daly and Harry S. Daly, her husband, owners or reputed owners.
F. F. 625, Jan., 1933. $5,603.85.
Stone & McCandless, Attys.
Lot in First Ward, Pittsburgh, being part of Lots Nos. 54 and 55 in Marion Pride's Executors Plan, Plan Book, Vol. 3, page 150, fronting 32.29 feet on the northerly line of Forbes street by 48 feet, more or less, in depth to property line. Having thereon erected two two-story solid brick dwellings, known as Nos. 1509 and 1511 Forbes street.

Louisa M. Koeberlein, unmarried, owner or reputed owner.
F. F. 626, Jan., 1933. $5,863.72.
Stone & McCandless, Attys.
Lot in Millvale Borough, being Lot No. 5 in Block No. 8 of Plan laid out by the Directors of the Poor of City of Allegheny, Plan Book, Vol. 4, pages 144 and 145, fronting 24 feet on the southwesterly side of Grant avenue by 218 feet, more or less, to Farragut street, on which it has a frontage of 25 feet 2¾ inches. Having thereon erected a double three-story solid brick dwelling, known as Nos. 219 and 221 Grant avenue.

Samuel Gelman, owner or reputed owner.
F. F. 627, Jan., 1933. $3,996.56.
Stone & McCandless, Attys.
Lot in Thirteenth Ward, Pittsburgh, being known as part of Lot No. 10 in the Oakhurst Plan, Plan Book, Vol. 20, pages 4 and 5, and part of Lot No. 874 in Homewood Driving Park Plan, Plan Book, Vol. 17, pages 48 and 49. Fronting 25 feet on the southerly side of Mount Vernon street by 138 feet, more or less, to Ferdinand way. Having thereon erected a three-story brick dwelling known as No. 7324 Mount Vernon street, and a double cement block garage.

Raymond T. Griffin and Jeannette S. Griffin, his wife, owners or reputed owners.
F. F., 628, Jan., 1933. $7,399.35.
Stone & McCandless, Attys.
Lot in Crafton Borough, being No. 14 in Revised Plan of Crafton Terrace, Plan Book, Vol. 17, pages 150 and 151, fronting 53 feet on the easterly side of Josephine street, by 120 feet, more or less, to Lawson avenue, on which it has a frontage of 40 feet. Having thereon erected a two-story brick and cement dwelling known as No. 4 Josephine street.

Koppel Kart, owner or reputed owner.
F. F. 629, Jan., 1933. $12,306.34.
Stone & McCandless, Attys.
Lot in the Thirteenth Ward, Pittsburgh, being parts of Lots Nos. 110, 109 and 109 in Homewood Driving Park Plan, Plan Book, Vol. 17, pages 48 and 49, fronting 55.54 feet on the southerly side of Baxter street, by 83 feet in depth along the center line of Baxter place; together with the use of an alley. Having thereon erected a row of five three-story brick dwelling houses, known as Nos. 2, 4, 6, 8 and 10 Baxter place.

Ethel Kramer and Alexander Kramer, her husband, owners or reputed owners.
F. F. 630, Jan., 1933. $14,726.92.
Stone & McCandless, Attys.
Lot in Fourteenth Ward, Pittsburgh, beginning on the southerly side of Darlington road, 100 feet eastwardly from Murray avenue; thence along said Darlington road eastwardly 45 feet by 147 feet, more or less, in depth to property line. Together with the use of a seven-foot driveway adjoining on the west, and subject to reservation of coal underlying said premises. Having thereon erected a two and one-half-story solid brick dwelling, known as No. 5812 Darlington road.

Luigi Petrilli and Louisa Petrilli, his wife, owners or reputed owners.
Alias F. F. 631, Jan., 1933.
Sur Judgment D. S. B., 1590, Jan., 1931. $6,014.73.
Stone & McCandless, Attys.
Lots Nos. 74 and 75 in Chadwick Place Plan of Lots, Twelfth Ward, Pittsburgh, Plan Book, Vol. 19, pages 72 and 73, on southerly side of Lemington avenue. Having thereon erected a three-story brick dwelling house.

Mannies P. McBride and Emelia A. McBride, has wife, owners or reputed owners.
F. F. 632, Jan., 1933. $3,538.24.
William J. Lappe, Atty.
Lot in the Thirty-first Ward, Pittsburgh, being Lot No. 40 in Parkview Plan of Lots, Plan Book, Vol. 31, pages 36 and 37, fronting 40 feet on the northeasterly side of Charles street by 120 feet in depth to Maple alley. Having thereon erected a one-story frame bungalow.

Frank Wiesner and Rosa Wiesner, his wife, owners or reputed owners.
F. F. 633, Jan., 1933. $1,693.60.
A. E. & R. F. Weger, Attys.
Part of Lot No. 26 in Robert Arthur's Plan, Plan Book, Vol. 3, page 109, in Twenty-sixth Ward, Pittsburgh, fronting 23.8 feet on the southwest side of Hackney street and 80 feet deep. Having thereon erected a three-story frame dwelling No. 2552 Hackney street.

North Side Progressive Associates, a corporation, owner or reputed owner.
F. F. 634, Jan., 1933. $1,312.11.
A. E. & R. F. Weger, Attys.
Lot in Twenty-fifth Ward, Pittsburgh, beginning on the north side of West Jefferson street 120 feet west from the west line of Saturn way; thence westwardly along West Jefferson street 20 feet, and extending in depth 110 feet. Having theron erected a frame dwelling No. 412 West Jefferson street.

Elick Fedyna and Anna Fedyna, his wife, owners or reputed owners.
F. F., 635, Jan., 1933. $5,280.60.
Basil Onyshkow, Atty.
All that certain lot or piece of ground in the Twenty-seventh Ward, Pittsburgh, being lot No. 39, in Joseph P. Smith's Plan of Lots, recorded in Plan Book, Vol. 2, page 181, bounded and described as follows: Beginning at the northeasterly corner of Ontario avenue and Preble avenue, thence eastwardly along said Ontario avenue and at right angles with Preble avenue, 91.5 feet to an alley; thence northwardly along said alley 24.66 feet to the corner of Lot No. 38, in said plan; thence westwardly along the line of said lot a distance of 91.5 feet to Preble avenue, and thence southwardly along said Preble avenue a distance of 24.66 feet, to the corner of Ontario avenue, the place of beginning.

Samuel Brookner, owner or reputed owner.
F. F. 636, Jan., 1933. $6,363.00.
Frank S. Delp, Atty.
Lot in Sixth Ward, Pittsburgh, fronting 20.40 feet on the southerly line of Penn avenue and extending back 59 feet, preserving the same width throughout, to the center line of a three-foot private alley. Having thereon erected a three-story brick storeroom and dwelling known as 2818 Penn avenue. Together with and subject to the use of two private alleys.

Nettie Silverberg, owner or reputed owner.
F. F. 637, Oct., 1932. $10,757.98.
Frank S. Delp, Atty.
Lot in Third Ward, Pittsburgh, being Lot No. 3 in J. S. Shaffer's Plan, Plan Book, Vol. 2, page 55. Fronting 20 feet on southeasterly side of Center avenue and extending back 94 feet of even width. Having thereon erected a three-story brick building, known as No. 1840 Center avenue.

Mose Chotiner, owner or reputed owner.
F. F. 638, Jan., 1933. $3,326.40.
Frank S. Delp, Atty.
Two lots in Fifth Ward, Pittsburgh, being part of Lots Nos. 86 and 87 in John D. Mahon's Plan, filed at 293 June Term, 1843, in Court of Common Pleas No. 1. First—Fronting 15.50 feet on southerly line of Mahon street and extending back an average of 35 feet of uneven width. Having thereon erected a two-story brick dwelling, known as No. 8 Mahon street. See Deed Book, Vol. 2235, page 421. Second—Fronting 26.20 feet on southerly line of Mahon street and extending back 45.70 feet of uneven width. Having thereon erected a two-story brick dwelling, known as No. 10 Mahon street. See Deed Book, Vol. 2235, page 421.

Lottie L. Forney and Albert Forney, her husband, owners or reputed owners.
F. F. 639, Jan., 1933. $2,273.24.
A. B. Angney, Atty.
All those lots of ground in Twenty-sixth Ward, Pittsburgh, being Lots Nos. 133, 134, 135 and 136 in plan called Benton, Plan Book, Vol. 17, page 38. Fronting 100 feet on Montview street and extending back northerly between Lot No. 132 and Dornestic eet a distance of 100 feet. Having thereon erected a two-story frame dwelling of six rooms.

William Richard Reynolds, Robert Radcliffe Reynolds and John Herbert Reynolds, owners or reputed owners.
A. F. F. 640, Jan., 1933. $1,514.79.
Aronson, Levy & Aronson, Attys.
Part of Lots 4 and 5 in William Leslie's Plan of Lots, Eleventh Ward, Pittsburgh, Plan Book 2, page 16, fronting 44 feet on Selma street, running back 100 feet on one side and 91.75 feet on the other side, and a width in the rear of 44 feet. Having thereon erected a two-story and attic brick dwelling and two-story frame dwelling.

Paul H. Dever, owner or reputed owner.
F. F. 641, Jan., 1933. $34,075.57.
G. K. Herrington, Atty.
Part of Lot No. 3 in M. F. Hipple's Plan, Fourteenth Ward, Pittsburgh, fronting 50 feet on Wilkins avenue, extending back 150 feet to a 20-foot alley. Plan Book, Vol. 15, page 177. Having thereon erected a three-story apartment building and four-car garage. Deed Book, Vol. 2437, page 434.

Mary Dorzuk and Peter Dorzuk, her husband, with notice to Mary Jamarik and Ludmila Jamarik, terre tenants, owners or reputed owners.
F. F. 642, Jan., 1933. $6,490.61.
Gregory Zatkovich, Atty.
All that certain lot of ground situate in Homestead Borough, being Lot No. 230 in the Homestead Bank and Life Insurance Company Plan, Plan Book, Vol. 4, pages 128, etc., having a frontage of 20 feet on Sixth avenue. Having thereon erected a three-story brick building. Deed Book, Vol.— page —.

Fred J. Wilke, George Wilke Harry M. Wilke and Ernest M. Wilke, terre tenant, owners or reputed owners.
L. F. 643, Jan., 1933. $11,688.52.
Patterson, Crawford, Arensberg & Dunn, Attys.
Lot in First Ward, Pittsburgh, being part af a sub-division of outlot No. 9 in plan laid out by executors of will of George Stevenson. Fronting 24 feet on the southern side of Fifth avenue and extending back 120 feet more or less, preserving an even width of 24 feet, to Watson street. Having thereon erected a three-story brick store and dwelling known as 1418 Fifth avenue, and a three-story brick dwelling in rear known as 1419 Watson street. Being lot allotted to Elizabeth, Louisa, Fred, George and Harry Wilke at partition proceedings of property of Ernest Wilke in Orphans' Court, Allegheny County, No. 1 November term, 1910.

B. P. Dunn Home Site Company, with notice to Michael A. Imhoff and Mamie Imhoff, terre tenants, owner or reputed owner.
L. P. 644, Jan., 1933. $21,662.36.
Patterson, Crawford, Arensberg & Dunn, Attys.
Lot in Blawnox Borough. Beginning at intersection of southerly side of Freeport road with easterly line of Allegheny County Workhouse property; thence along said road 266.38 feet to westerly side of Center avenue; thence along westerly side of Center avenue 814.89 feet to northerly side of right of way of Western Pennsylvania Railroad Company; thence along said right of way 519.41 feet to easterly side of Allegheny County Workhouse property; thence along the line of said property 874.01 feet to Freeport road. Said property being subject to the plan of lots known as Blawnox Plaza Plan, Plan Book, Vol. 32, pages 98 and 99, and to the streets and alleys located therein. Lot No. 39 in said plan is excepted. Having thereon erected a two-story brick dwelling house and a gasoline filling station. Being property conveyed by Thomas B. Dunn to defendant.

William J. Lacey and Mary A. Lacey, his wife, owners or reputed owners.
L. F. 645, Jan., 1933. $3,333.39.
Patterson, Crawford, Arensberg & Dunn, Attys.
Lot in Munhall Borough, being westerly one-third of Lots Nos. 5414, 5415 and 5416 in Block 54 of Homestead Park Plan, Plan Book, Vol. 20, pages 26, 27, 28 and 29. Beginning on northeasterly corner formed by intersection of Elizabeth street and Oak alley; thence northwardly along Oak alley, 102.66 feet to point; thence eastwardly along dividing line between Lots 5413 and 5414, 33⅓ feet to a point; thence southwardly parallel with Oak alley, 98.10 feet to Elizabeth street; thence westwardly along Elizabeth street 33.64 feet. Having thereon erected a two-story brick dwelling known as 5416 Elizabeth street. Being property conveyed to mortgagor by Homestead Park Land Company, Deed Book, Vol. 2438, page 217.

John B. Maisch, with notice to Frank H. Rea and Katherine E. Rea, his wife, terre tenants, owner or reputed owner.
L. F. 646, Jan., 1933. $58,761.75.
Patterson, Crawford, Arensberg & Dunn, Attys.
Lot situate in Second Ward, Pittsburgh, being part of Lot No. 38 in Woods' Plan of City of Pittsburgh. Beginning at a point on northerly side of Liberty avenue, 300 feet west of the northwesterly corner of Liberty avenue and Tenth street, on center line of party wall; thence westwardly along the northerly side of Liberty avenue, 24 feet to center line of party wall on land of Samuel George; thence extending back by line forming an angle of 89 degress 41 minutes with Liberty avenue, 110 feet, preserving an even width of 24 feet to Exchange alley. Having thereon erected a three-story brick building known as No. 943 Liberty avenue. Being property which Provident Life and Trust Company conveyed to mortgagor. Deed Book, Vol. 1872, page 305.

Olga W. Brown and Harry T. Brown, owners or reputed owners.
F. F. 647, Jan., 1933. $9,591.35.
Patterson, Crawford, Arensburg & Dunn, Attys.
Lot in Twenty-seventh Ward, Pittsburgh, being Lots Nos. 8 and 9 in River View Park Plan, Plan Book, Vol. 33, page 113. Fronting 60 feet on westerly side of Laird street and running back therefrom 107.52 feet, preserving an even width of 60 feet. Having thereon erected a two-story brick and frame dwelling known as No. 3621 Laird street.

Joseph B. Gamble, owner or reputed owner.
F. F. 648, Jan., 1933. $9,818.71.
Patterson, Cradford, Arensberg & Dunn, Attys.
Lots in Fifteenth Ward, Pittsburgh, being Lots Nos. 147, 148, 149, 150, 151 and 152 in Murray Avenue Plan of Lots, Plan Book, Vol. 23, page 24. Fronting 183.12 feet on Beechwood boulevard Having thereon erected a two-and-one-half-story brick dwelling.

Francesco Tigani and Josephine Tigani, his wife, owners or reputed owners.
F. F. 650, Jan., 1933. $4,599.54.
Oscar G. Meyer, Esq., Atty.
Lot in Twelfth Ward, Pittsburgh. Fronting 25 feet on southerly line of Apple avenue, extending back southwestwardly 120.08 feet to Allemania way. The westerly line of said lot being situate 71.51 feet eastwardly from the southeast corner of Paulson and Apple avenue. Deed Book, Vol. 2166, page 637. Having thereon erected a two-story brick dwelling, No. 6508 Apple avenue.

Meyer Martin, with notice to Harry D. Wald and Rose Wald, his wife, owners or reputed owners.
F. F. 651, Jan., 1933. $8,123.85.
Louis J. Groudine, Atty.
Lot in First (formerly Sixth) Ward, Pittsburgh, beginning at the northeasterly corner of Hooper street and Vickroy street; thence extending eastwardly on the northerly side of Vickroy street 31 feet to the middle of a partition wall between house upon the lot hereby described and the house upon the adjoining lot upon the east; and thence extending northwardly and parallel with said Hooper street, a distance of 118 feet to Seitz street; thence extending westwardly along the south side of said Seitz street 31 feet to the east side of Hooper street and thence extending southwardly along the said east side of said Hooper street 118 feet to the place of beginning. Having thereon erected buildings known as Nos. 1001 and 1003 Vickroy street and 50 and 52 Hooper street.

Julia D. Roll and David M. Roll, her husband, owner or reputed owners.
F. F. 652, Jan., 1933. $3,948.72.
Arthur F. Schmidt, Atty.
Lot in the Twenty-first Ward, Pittsburgh, having a frontage of 16.14 feet on the southerly side of Morrison avenue and extending back an even width throughout a distance of 54 feet. Having thereon erected a dwelling known as 1007 Morrison avenue. Together with and subject to the right of use of a three-foot alley way to the rear of said lot.

Harry J. Horne, owner or reputed owner.
F. F. 653 Jan., 1933. $5,249.32.
John K. Benn, Atty.
That certain Lot in Turtle Creek Borough, being part of unnumbered tract in Mary E. Larimer Estate Plan, Plan Book, Vol. 29, page 112. Beginning on the northerly side of Elizabeth street 142.63 feet southwest from Monroeville road; thence along Elizabeth street south 88 degrees 10 minutes west 35 feet; thence north 1 degree 50 minutes west 90 feet; thence north 88 degrees 10 minutes east 28.80 feet; thence south 6 degrees 54 minutes 30 seconds west 8.35 feet; thence south 18 degrees 50 minutes 50 seconds east 27.98 feet; thence south 1 degree 50 minutes east 55 feet to the place of beginning. Having thereon erected a two-story brick dwelling house. See Deed Book, Vol. 2407 page 358.

Paul Falke and Gertrude Falke, his wife, owners or reputed owners.
F. F. 654, Jan., 1933. $7,492.10.
Raymond D. Evans, Atty.
Lot in Twenty-ninth Ward, Pittsburgh, (formerly Carrick Borough), being Lot No. 23 in the George B. Woodford Place Plan of Lots, said plan being recorded in the Recorder's Office of Allegheny County, Pa., in Plan Book, Vol. 21, page 47, fronting 60 feet on the northerly side of Woodford avenue, having a depth of 150 feet to Arden way. Having thereon erected a two-story concrete and brick dwelling house with composition shingle roof, known as No. 109 East Woodford avenue.

George E. Tipker and Margaret D. Tipker, his wife, owners or reputed owners.
F. F. 655, Jan., 1933. $2,473.20.
Horace Thomas, Sr. and Jr., Attys.
Lot in Moon Township, fronting 52.37 feet on the northerly line of the Coraopolis Heights and Carnot macadam road; thence extending along lands now or formerly of Max Mueller 148 feet, more or less, having a width of 48.55 feet in the rear. Having thereon erected a two-story frame dwelling house. Deed Book, Vol. 2138, page 492.

George F. Fincke and Etta P. Fincke, his wife, with notice to Nell Black, terre tenant, owners or reputed owners.
F. F. 657, Jan., 1933. $5,650.73.
Patterson, Crawford, Arensberg & Dunn, Attys.
Lot in West View Borough, being No. 612 in Allegheny-Bellevue Land Company's Plan, called Northeast Bellevue, Plan Book, Vol. 22, page 155. Fronting 105.06 feet on the westerly side of Cornell avenue; thence extending 127.17 feet along the line of Lot No. 611 to the easterly side of Center avenue, with a frontage of 143.16 feet on said Center avenue. Having thereon erected a two-story frame dwelling known as 130 Cornell avenue. Being property conveyed to mortgagor by Allegheny-Bellevue Land Company, Deed Book, 2220, page 200.

Andy Lehocky, owner or reputed owner.
F. F. 658, Jan., 1933. $3,220.87.
Alter, Wright & Barron, Attys.
Lot in Versailles Township at the corner of Greenwood avenue and Linwood street, being parts of Lots Nos. 86 and 87 in Greenwood Terrace Plan, Plan Book, Vol. 29, page 174, fronting 75 feet on Greenwood and extending back along Lot No. 85, 65 feet along Linwood street 67.65 feet, and having a width in the rear of 93.78 feet. Having thereon erected a two-story frame dwelling. Deed Book, Vol. 2338, page 454.

Frederick C. Baird, owner or reputed owner.
F. F. 659, Jan., 1933. $9,821.70.
William A. Wilson, Atty.
Lots in Ben Avon Borough, Nos. 22, 23, 24 and part of 25, in Avon Place Plan, Plan Book, Vol. 23, pages 2 and 3; fronting 175 feet on northerly side of Church avenue and extending back, of even width, a distance of 120 feet. Having thereon erected a two-and-one-half-story brick and cement dwelling and a one-and-one-half-story brick and cement garage; subject to building restrictions in deeds of record. Having thereon a two and one-half-story brick and cement dwelling and garage known as No. 6922 Church avenue.

Earl L. Fair and Flora A. Fair, his wife, owner or reputed owner.
F. F. 660, Jan., 1933. $6,831.30.
G. K. Herrington, Atty.
Lot No. 334 and a port of Lot No. 333, in the plan of lots laid out for the heirs of Samuel Garrison, deceased, Tenth Ward, Pittsburgh, fronting 30 feet on Manistee street, extending back 100 feet to Conewago alley. Plan Book, Vol. 4, pages 168 to 171, inclusive. Having thereon erected a two-story brick veneer and shingle dwelling, No. 6912 Manistee street. Deed Book, Vol. —, page —.

J. P. McKee and Josephine C. McKee, his wife, owners or reputed owners.
F. F. 661, Jan., 1933. $4,390.39.
Ed. G. Hartje, Atty.
Lot No. 270, Part "D," Plan of Lots laid out by John A. Wood & Son, Twentieth Ward, Pittsburgh; fronting 36.55 feet on Brunot street, extending back 100 feet to Olive alley; Plan Book, Vol. 11, pages 100 and 101. Having thereon erected a two-story frame dwelling. Deed Book, Vol. 1949, page 127.

Walter S. Golden, owner or reputed owner.
F. F. 666, Jan., 1933. $1,086.75.
Frank S. Delp, Atty.
Lot in Fifth Ward, Pittsburgh, fronting 11.81 feet on south side of Hallet street and extending back 46 feet, with a width of 12.05 feet in rear; subject to and together with 3-foot alley easement along rear. Having thereon erected a two-story brick dwelling, known as 12 Hallet street.

The Colonial Trust Company, executor under will of E. C. Brainerd, deceased mortgagor, with notice to Robert N. Brainerd, Harry H. Brainerd and the Colonial Trust Company, trustee for Oliver B. Brainerd, heirs of E. C. Brainerd, deceased, owners.
L. F. 667, Jan., 1933. $10,841.07.
Reed, Smith, Shaw & McClay, Attys.
Lot in Fifth Ward, Pittsburgh, beginning at intersection of southeasterly side of Bigelow boulevard with southwesterly side of Dithridge street; thence along Dithridge street south 23 degrees 9 minutes 5 seconds east 155.34 feet; thence south 66 degrees 50 minutes 50 seconds west 121.90 feet to northeasterly side of Bellefield avenue; thence north 16 degrees 59 minutes 5 seconds west 26.19 feet to southeasterly side of Bigelow boulevard; thence north 19 degrees 29 minutes, 40 seconds east 175.79 feet to Dithridge street at the place of beginning. Deed Book, Vol 2366, page 649.

Joseph Blumenfeld and Malvin' Blumenfeld, his wife, and Anna Hirsh, executrix under will of Benjamin Hirsh, deceased mortgagor, and Anna Hirsh, sole heir of Benjamin Hirsh, deceased, owners or reputed owners.
L. F. 668, Jan., 1933. $60,959.06.
Reed, Smith, Shaw & McClay, Attys.
Lots in Eighth Ward, Pittsburgh, being Lots 5, 6, 7 and 8 in John W. Wiley's Plan of Lots, recorded in Plan Book 6, page 218. Beginning on Penn avenue at line of Lot 4; thence along Penn avenue eastwardly 96 feet to line of Lot 9; thence southwardly along said lot 147.31 feet to Coral street; thence westwardly 96.28 feet to line of Lot 4; thence northwardly 139.94 feet to Penn avenue, the place of beginning. Having thereon erected a two-story brick store building known as 5110-18 Penn avenue. Deed Book, Vol. 2294, page 310.

J. A. West, owner or reputed owner.
F. F. 672 Jan., 1933. $7,249.24.
Robert B. Gerdts, Atty.
Lot in Fourteenth Ward, Pittsburgh, No. 29 in the Hallet Shady Avenue Plan, Plan Book, Vol. 24, page 81. Having thereon erected a two-story brick and cement dwelling house known as No. 2306 Pittock street.

Mary Ann Stanfield, owner, reputed owner, or whoever may be owner.
L. F. 984, Jan., 1925. $328.46.
Chas. A. Waldschmidt, Atty.
Lot in Twelfth Ward, Pittsburgh, 20x100 feet, Frankstown avenue, between Lambert street and Enterprise street, No. 16. Having thereon erected a two-story frame dwelling known as 6356 Frankstown avenue.

Dora Day Russell, owner, reputed owner, or whoever may be owner.
L. F. 1283, Jan., 1925. D. T. D. $299.98.
Chas. A. Waldschmidt, Atty.
Lot in Fourteenth Ward, Pittsburgh, 50x130 feet, Aylesboro street, between Murdock street and Forbes street. Having thereon erected a two-story brick dwelling.

R. L. Finley, owner, reputed owner, or whoever may be owner.
L. F., 3496, Jan., 1925. $537.29.
Chas. A. Waldschmidt, Atty.
Lot in Twenty-seventh Ward, Pittsburgh, 243.81 average 140x64.29 feet, on California avenue between Perrott street and California avenue. Having thereon erected a two and one-half-story frame dwelling known as No. 3810 California avenue.

Elizabeth H. Doyle Breen, owner, reputed owner, or whoever may be owner.
L. F. 17, Jan., 1926. $422.79.
Chas. A. Waldschmidt, Atty.
Lot in Second Ward, Pittsburgh, 16x100 feet on Penn avenue, South Side, between Seventeenth street and Twentieth street. Having thereon erected a three-story brick dwelling known as No. 1816 Penn avenue; also a two-story brick dwelling.

Thomas Masiulis, owner, reputed owner, or whoever may be owner.
L. L. 158, Jan., 1926. $151.18.
Chas. A. Waldschmidt, Atty.
Lot in Fourth Ward Pittsburgh, 24.5 by average 126.1 feet, in Tustin street, between Seneca street and Brady street, part of No. 63. Having thereon erected a two-story brick dwelling known as No. 2210 Tustin street.

Friday, November 11, 1932.
Sheriff's Office, Pittsburgh, Pa.
Attest:
FRANK I. GOLLMAR,
Sheriff.

Additional Sports News

BEARCATS GET FIFTH WIN IN ROW

LATROBE, Pa., Nov. 19.—(AP.)—Flashing a strong aerial offensive in the closing minutes of play after three listless periods, St. Vincent's sturdy Bearcats registered their fifth victory of the season yesterday as they overwhelmed Morris Harvey, of West Virginia, 25 to 0.

The Bearcats counted their points on a line-smash over the goal by Johnson in the second period, two bullet-like passes flipped by Dashner in the last period, three successful kicks for points after touchdowns and two safeties. Both safeties, one coming in the second period and one in the last, resulted when the Bearcat forward wall smothered Wagner's kicks near the goal. The lineup:

Mor. Harvey—0.		St. Vincent—25.
Canterbury	L.E.	Berd
Barnes	L.T.	Hecken
Miller	L.G.	Blanke
Griffin	C.	Brown
Blackwood	R.G.	O'Brien
Justice	R.T.	Rafferty
Meehan	R.E.	Beall
M. Wagner	Q.	Smithey
Marshner	L.H.	Gump
McCarickle	R.H.	Johnson
Martin	F.B.	Flauto

Score by periods:
St. Vincent ... 0 9 0 16—25

Scoring by St. Vincent: Touchdowns—Johnson, Paul, Flauto. Points after touchdown—Furin, Paul 2. Two safeties. Referee, Gannon; umpire, Gallagher; linesman, Shulick.

CENTRAL WINS GRID TITLE

A neat forward pass shortly before the final whistle, settled the City Catholic High School football championship yesterday at Frazier Field, giving Central Catholic High a 6-to-0 victory over St. Justin, of Mt. Washington.

The pass was aimed for Danny Huber, Central right end. He snatched it out of the air, and raced 10 yards for the score. The pass climaxed a drive from the center of the field.

Head injuries to Roney, Central right halfback forced him from the game at the end of the second period. The lineup:

C. Catholic—6.		St. Justin—0.
McGrath	L.E.	Billy
Rahr	L.T.	Garty
Tripoli	L.G.	Paul
Sills	C.	Reeder
McQuade	R.G.	Ross
F. Hoffman	R.T.	Butler
Huber	R.E.	Gilligan
Striebech	Q.	Riffle
Wolders	L.H.	Wayman
Roney	R.H.	Gallagher
Branflinger	F.B.	Doran

Central ... 0 0 0 6—6
Touchdown—Huber.

PRIMO STOPS JOSE SANTA

NEW YORK, Nov. 19.—(AP.)—A quarter of ton of human beef collided last night in a unique spectacle of the ring, and Primo Carnera won himself the percheron title of the heavyweight division with a 6-round technical knockout over Jose Santa.

The mammoth Italian, contributing 270½ pounds to the entertainment, and the 247-pound Portuguese giving away weight, but not height, to his Garguantuan foe, stamped and thundered until they raised clouds of resin dust, and Santa finally retired from sheer exhaustion and punishment.

Thomas Flanagan Taken by Death

Thomas Flanagan, 34, well-known local baseball and basketball official, died last night in Mercy Hospital. Death was attributed to blood poisoning following the extraction of several teeth.

Flanagan was a former star catcher, playing for such well-known teams as the P. J. Sullivans, North Side Traders and the Phipps Club. He was treasurer of the Pittsburgh Umpires' Association and a member of the Pittsburgh Officials' Club. He resided at 917 Chartiers avenue, Elliott, and is survived by the widow and one son.

Football Scores

COLLEGIATE

Duquesne	0	Catholic U.	0
Oregon Normal	19	S. Oregon Normal	6
Doane	12	Midland	8
Peru Teachers	7	Hastings	0
St. Vincent	25	Morris Harvey	0
Baid. Wallace	14	Mt. Union	0
Alma	9	Mich. Central	0
Fairmont	6	Salem	0
Washburn	21	Southwestern	0
Texas	34	Arkansas	0
Presbyterian	14	Erskine	0
Pittsburg, Kan.	14	Hays	0
Oklahoma City	19	West Texas	9
Valparaiso	18	Grand Rapids	0
Morris Brown	32	Florida Aggies	0
Okla. Baptist	23	Southwestern	0
Southeastern	7	Hendrix	2
Friends	7	Bethel	0
Warrensburg	31	Drury	6
Cotner	7	York	0
Omaha U.	12	Nebraska B	6
Harvard Jr. V.	12	Yale Jayvees	6
St. Ambrose	25	Penn College	6
Baker	20	McPherson	0
East Central	14	Northeastern	0
Howard Payne	14	St. Edwards	6
Sul Ross	12	Daniel Baker	0
Simmons	16	Austin	0
Texas Arts	13	Schreiner	6
N. Missouri	13	Northeast	0
Okla. Aggies	27	Grinnell	0
Murray	0	Miami	0
McMurry	0	Southwestern	0
Houston T.	14	Austin	0
N.E. Missouri	13	S.E. Missouri	0
Wm. Jewell	12	Tarkio	0
Marshall	21	N. Tex. Aggies	0
Central	32	Culver-Stockton	20
Sam Houston	14	Austin	0
Ottawa	19	Bethany	7

SCHOLASTIC

Perry	13	Westinghouse	6
Rankin	19	Elizabeth	6
Cent. Catholic	6	St. Justin	0
East Brady	7	Parker	0
Millvale	7	Evans City	6
Monessen Jr.	7	Duquesne Jr.	0
Springdale	18	Mars	0
Brownsville	12	S. Brownsville	6
E. Bethlehem	13	East Pike Run	0
Shinnston	6	Fairmont East	0
Karns City	13	Slippery Rock	12
Connellsville	38	South Union	0
Burgettstown	6	Centerville	0
Dillonville	13	Cadiz	0
Smithfield	7	Barnesville	0
Etna	19	Aspinwall	7
East Liverpool	16	Holy Name, Cleve.	2
Grafton	12	Elkins	0
Grantsville	18	Pennsboro	0
Parsons	32	Upshur County	12
St. Veronica	6	Ursuline	0
Bellevue	26	Avalon	0
Mannington	13	Fairview	0
Bluefield	7	Oak Hill	6
Poca	7	Malden	6
Welch	19	Mt. Hope	0
Somerset	13	Rockwood	0
Memorial	19	Lowellville	0

MILLER SWIM VICTOR

PHILADELPHIA, Nov. 19.—(AP.)—William Miller, national sculling champion and America's representative in the Olympic games, made a triumphant debut in swimming competition last night, winning the 100-yard breast stroke handicap at the opening of the Penn Athletic Club's swimming season.

Football Card For Week-End

GAMES TODAY

COLLEGIATE

LOCAL GAME

Pitt vs. Carnegie Tech, Pitt Stadium, 2 p. m.

WESTERN PENNSYLVANIA

Geneva vs. Westminster, Beaver Falls.
Grove City vs. Thiel, Grove City.

DISTRICT TEAMS ABROAD

Allegheny vs. Bethany, Bethany, W. Va.
West Virginia Wesleyan vs. Army, West Point.
Wash-Jeff vs. Marquette, Milwaukee.
Slippery Rock vs. Lock Haven, Lock Haven.
Waynesburg vs. New River, Montgomery.
Indiana vs. Shippensburg, Shippensburg.
Penn State Freshmen vs. Wyoming Seminary, Kingston.

WEST VIRGINIA

West Virginia vs. Davis Elkins, Morgantown.
West Liberty vs. Cedarville, Wheeling.

OHIO

Akron vs. Otterbein, Akron.
Ashland vs. Kenyon, Ashland.
Denison vs. Wooster, Granville.
Oberlin vs. Case, Oberlin.
Ohio Wesleyan vs. Ohio U., Delaware.
Notre Dame vs. Navy, Cleveland.

EAST

Yale vs. Harvard, New Haven.
Tufts vs. Mass. State, Medford.
Temple vs. Villanova, Philadelphia.
Susquehanna vs. Juniata, Selinsgrove.
Springfield vs. Rutgers, Springfield.
Seton Hall vs. Lowell Textile, South Orange.
Rochester vs. Wesleyan, Rochester.
Rensselaer vs. Norwich, Troy.
Niagara vs. St. Bonaventure, Buffalo.
New Hampshire vs. Conn. State, Durham.
Muhlenberg vs. P. M. C., Allentown.
Manhattan vs. Holy Cross, New York.
Lafayette vs. Lehigh, Easton.
Georgetown vs. Bucknell, Washington.
Gallaudet vs. Shepherd, Washington.
Fordham vs. Oregon State, New York.
Dickinson vs. Swarthmore, Carlisle.
Delaware vs. Haverford, Newark.
Columbia vs. Syracuse, New York.
Boston College vs. Boston U., Boston.
Albright vs. Lebanon Valley, Reading.
Alfred vs. Baltimore, Alfred.
St. Thomas vs. La Salle, Scranton.

MID-WEST

Ada vs. Tahlequah, Ada.
Adrian vs. Gen. Motors Tech, Adrian.
Albion vs. Toledo, Albion.
Augustana vs. Lake Forest, Rock Island.
Carbondale vs. Charleston, Carbondale.
Carthage vs. Macomb, Carthage.
Chicago vs. Wisconsin, Chicago.
Cedar Falls vs. Coe, Cedar Falls.
Cornell College vs. Ripon, Mt. Vernon.
De Paul vs. North Dakota, Chicago.
De Pauw vs. Wabash, Greencastle.
Detroit C. C. vs. Defiance, Detroit.
Eureka vs. Illinois College, Eureka.
Hillsdale vs. Hope, Hillsdale.
Illinois vs. Ohio State, Urbana.
Iowa State vs. Drake, Ames.
James Millikin vs. Bradley, Decatur.
Kansas State vs. Kansas, Manhattan.
La Crosse vs. Upper Iowa, La Crosse.
McKendree vs. Normal, Bloomington.
Manchester vs. Aurora, Manchester.
Michigan State vs. Detroit, East Lansing.
Minnesota vs. Michigan, Minneapolis.
Missouri Mines vs. St. Viator, Rolla.
Northwestern vs. Iowa, Evanstown.
Oklahoma vs. Nebraska, Norman.
Oklahoma A. & M. vs. Grinnell, Stillwater.
Olivet vs. Alma, Olivet.
Purdue vs. Indiana, Lafayette.
Mt. Marys vs. Assumption, Orchard Lake.
Wheaton vs. Crane, Wheaton.
Ypsilanti vs. Ferris, Ypsilanti.

SOUTH

Wofford vs. Newberry, Spartanburg.
William and Mary vs. Emory Henry, Williamsburg.
W. Ky. State vs. Lane, Paducah.
Wash-Lee vs. Maryland, Lexington.
Virginia Union vs. N. Carolina College, Richmond.
Tulane vs. Sewanee, New Orleans.
Southwestern vs. Mississippi, Memphis.
South Carolina vs. The Citadel, Columbia.
Sully Ross vs. Daniel Baker, Alpine.
Shaw vs. Livingston, Raleigh.
Roanoke vs. Randolph-Macon, Salem.
Rice vs. Texas Christian, Houston.
Richmond Teachers vs. Bowling Green, Richmond, Ky.
Presbyterian vs. Erskine, Clinton.
N. Carolina vs. Duke, Chapel Hill.
Mt. St. Marys vs. Loyola, Emmitsburg.
Morgan vs. Hampton, Baltimore.
Morehouse vs. Clark, Atlanta.
Morehead vs. Rio Grande, Morehead.
Memphis vs. Tenn. Jr., Memphis.
Louisville vs. Morris Harvey, Louisville.
Louisiana Tech vs. Louisiana College, Ruston.
Le Moyne vs. Lincoln, Memphis.
Livingston vs. Allen, Salisbury.
King vs. Johnson City, Bristol.
Jacksonville vs. Tenn. Wesleyan, Jacksonville.
Hattiesburg vs. Delta, Hattiesburg.
Hampden Sydney vs. St. John, Richmond.
Haines vs. Walker, Augusta.
Guilford vs. Elon, Greensboro.
Georgia Teachers vs. Rollins, Douglas.
Georgia vs. Auburn, Columbus.
Florida A. & M. vs. Morris Brown, Tallahassee.
Florida vs. Georgia Tech, Gainesville.
Centre vs. Georgetown Ky., Danville.
Carson Newman vs. Catawba, Jefferson City.
Bowdon vs. Marion Military, Bowden.
Birmingham Southern vs. Howard, Birmingham.
Baylor vs. Southern Methodist, Waco.
Arkansas State vs. Langston, Pine Bluff.

FAR WEST

Brigham Young vs. Utah State, Provo.
California vs. Stanford, Berkeley.
Colorado Aggies vs. Utah, Denver.
Colorado College vs. Colorado Mines, Colorado Springs.
Gonzaga vs. South Dakota, Spokane.
Montana Mines vs. Billings, Butte.
New Mexico vs. Texas Tech, Albuquerque.
Nevada vs. College of the Pacific, Reno.
Occidental vs. Pomona, Occidental.
Pacific U. vs. College Idaho, Portland.
Rust vs. Wiley, Holly Springs.
San Diego vs. Arizona, San Diego.
U. C. L. A. vs. Montana, Los Angeles.
Williamette vs. Whitman, Salem.

SCHOLASTIC

CLASS AA CONFERENCE

Clairton at New Kensington.
Washington at Wilkinsburg.

WESTERN PENNSYLVANIA

Glassport at Donora.
Ellwood City at Ambridge.
West Newton at Youngwood.
Monaca at Midland.
Scottdale at Latrobe.
Munhall at Homestead.
McKees Rocks at Stowe.
Har-Brack at Tarentum.
Redstone at Uniontown.
Canonsburg at Monongahela.
Ford City at Leechburg.
Freedom at East Pittsburgh.
Grove City at Erie Strong Vincent.
Sharon at Meadville.
Portage at Altoona.
Huntingdon at Lewistown.
Bellefonte at State College.
Mt. Union at Hollidaysburg.
Erie East at Steubenville Wells.

GAMES TOMORROW

WEST PENN CONFERENCE

Rooneys vs. Bellaire at Greenlee Field.
Papales at McKeesport.

NATIONAL PROFESSIONAL LEAGUE

Chicago Cardinals at Staten Island.
Green Bay at New York Giants.
Boston at Portsmouth.
Brooklyn at Chicago Bears.

Plans Advanced For Warner Dinner

Plans for the testimonial dinner to be given Glenn S. (Pop) Warner next Friday night by the University of Pittsburgh Varsity Letter Club were given additional encouragement at a meeting of the committee in charge of the affair at the Schenley Hotel last night. The meeting followed a dinner at 6 o'clock.

A fitting gift for the veteran mentor, who brings his Stanford team here to play Pitt next week, was decided upon. It will be presented by Dr. John B. Sutherland, present Pitt coach and former pupil of Warner's here. Chairman Allan Collinwood reported a brisk advance sale of tickets.

Those in attendance at last night's meeting included Allan Collinwood, Dr. William McClelland, Sam Hunter, Norman McLeod, Andy Hastings, Red Byers, George McLaren, George I. Carson, Dr. P. V. McFarland, Dr. Hube Wagner, Sr., Cliff Carlson and Dr. George Kowallis.

Two Conference Tilts Tomorrow

Two games are scheduled in the West Penn Conference for tomorrow. At Olympia Park, McKeesport, the Olympics will hook up with the East Liberty Papales. The clubs fought to a scoreless tie earlier in the season.

At Greenlee Field, the J. P. Rooneys will play their last Conference game, meeting the Bellaire Eagles.

Late Death Notices Will Appear on Finance Page

Death Notices 1

ARFIELD—On Friday, November 18, 1932, at 11:40 p. m., at the Montifiore Hospital, JACOB ARFIELD, beloved husband of Leah Arfield, in his 60th year. Funeral from his late residence, 5864 Phillips avenue, Squirrel Hill, on Sunday, November 20, at 2:30 p. m. (Wheeling, W. Va. papers please copy.)

BARTHELMES—On Thursday evening, November 17, 1932, at 10:45 o'clock, RICHARD F., beloved husband of Elizabeth McCrae Barthelmes. Services at his late home, 11 Willow street, Emsworth, Pa., on Sunday afternoon, November 20, at 3 o'clock. Friends invited. Interment Monday morning.

CRISPENS—At New York, on Thursday, November 17, 1932, at 3:45 a. m., CARRIE SAGER CRISPENS, beloved wife of Frank H. Crispens, mother of Allen, Charles, Oliver, Grant and Caroline Elizabeth Crispens and daughter of Alex and Elizabeth Bacht Sager. Funeral services at the home of her sister, Mrs. George Erb, 239 Dilworth street, Mt. Washington, on Monday, November 21, at 2:30 p. m.

CROSS—On Thursday evening, November 17, 1932, at 7 o'clock, LUTHER H., beloved husband of Bessie Cross (nee Hopcraft), at the family home, 2318 Los Angeles avenue, Beechview. Services on Monday afternoon at 2 o'clock. Friends are invited. (Cumberland, Md., papers please copy.)

DAVIS—Suddenly, on Friday, November 18, 1932, at 8:35 a. m., DAVID J. DAVIS, husband of Hennette Thomas Davis, in his 63rd year. Funeral services at his late residence, 37 Schley avenue, Ingram, Pa., on Monday at 2:30 p. m. Friends invited. (New Castle, Pa., papers please copy.)

DICKS—On Friday, November 18, 1932, at 12:10 a. m., MARY EVA JOHNSTON, aged 56 years, wife of John C. Dicks, of 608 Ravenswood avenue, Bellevue. Services at the home of her mother, Mrs. Mary W. Johnston, 405 Orchard avenue, Bellevue, on Sunday at 3 p. m.

DIETERLE—On Friday, November 18, 1932, at 9:30 a. m., JOSEPH DIETERLE, Jr., in his 78th year, husband of Caroline Bischof Dieterle, father of Mrs. Eleanor Wolfe, Mrs. H. L. Wolfe, Mrs. C. J. Stein, Gilbert A., Richard H., Sylvester J. and Carl E., and brother of Jacob M. Funeral from his late home, 1620 Brownsville road, on Monday at 9:15 a. m. Solemn requiem high mass at St. Basil's R. C. Church at 10 o'clock. Friends invited. Interment in St. Michael's Cemetery.

DRONSFIELD—At Parnassus, Pa., on Friday, November 18, 1932, at 6 a. m., HARRY M. DRONSFIELD, aged 59 years, husband of the late Martha S. Dronsfield (nee Corbly). Funeral services at the home of his daughter, Mrs. E. K. Hughan, 218 Pershing drive, on Sunday, November 20, at 2:30 p. m. Friends invited.

DUFFY—On Friday, November 18, 1932, at 2 p. m., JOHN F. DUFFY, husband of Ellen Duffy (nee Casey). Funeral from the family residence, 730 Loretta street, Squirrel Hill, on Tuesday, November 22, at 8:30 a. m. High mass of requiem at St. Rosalia's Church at 9 o'clock.

DUGAN—On November 18, at 12:45 a. m., MARGARET DUGAN (nee McGuiness), widow of Lawrence J. Dugan, aged 69 years, at the home of her daughter, Mrs. N. A. Berner, High street, Natrona Heights, Route 28. Survived by 12 children. Funeral on Monday at 9 o'clock. (Ohio and Allentown, Pa., papers please copy.)

FLANAGAN—On Friday, November 18, 1932, at 7:15 p. m., THOMAS J., husband of Esther Tierney Flanagan and son of Martin and Maria Darmody Flanagan. Funeral from the family residence, 942 North Lincoln avenue, North Side. Notice of time later.

FRISCH—On Friday, November 18, 1932, at 11:30 p. m., JOHN FRISCH, Sr., husband of Crezens Huber, aged 63 years. Funeral from his home, 323 Clover street, Sixteenth Ward, on Tuesday at 8:30 a. m. Solemn requiem high mass at St. Henry's Church at 9 a. m. Holy Name Society, St. Clair Literary and Beneficial Association, South Side Bavarian, German Krieger Society and friends are invited. Interment in St. Loretta's Cemetery.

FRAZIER—On Thursday, November 17, 1932, at 1:30 p. m., Mrs. EMMA M. FRAZIER, widow of Samuel J. Frazier and mother of Mrs. Sidney Guest and Albert S. Frazier. Funeral from the family home, 1935 Perrysville avenue, North Side city, on Sunday afternoon, November 20, at 2 o'clock. Friends invited.

HAAS—JOHN O., son of Frances Voelker Haas and the late John A. Haas, brother of Mrs. Frances M. Bell, Mrs. R. J. Clark and Anthony F. Haas. Funeral from the family home, 118 North Winebiddle avenue. Notice of time later.

KIRK—On Friday, November 18, 1932, at 4 a. m., FRANK R. KIRK, husband of the late Pleasa Gamba Kirk and father of Webster and Irene Kirk, aged 73 years. Funeral services at his late residence, 11 Hodgson avenue, Ingram, Pa., on Sunday at 2:30 p. m. Interment Monday at 10 a. m.

KOCHER—Mrs. MARY MacDONALD, wife of Frederick Kocher, Jr., of Liberty street, Grove City. Services at Mt. Royal Chapel, Monday at 2 p. m.

LEWIS—On Thursday, November 17, 1932, at 11:45 p. m., NEWELL JAMES, aged 60 years, husband of Mary Ironside Lewis. Services at his late residence, 240 Hilands avenue, Ben Avon, Pa., Sunday, at 3 p. m. Members of the Masonic Fraternity and friends invited.

MOFFAT—On Thursday, at 7:30 a. m., JOHN D., husband of Jennie McCue Moffat. Remains can be viewed at the Haser funeral home, 512 Chartiers avenue, McKees Rocks, until Sunday morning, when remains will be taken to Saxton, Pa., for burial.

MOORHOUSE—On Friday, November 18, 1932, at 6 p. m., ELLEN DOWNING, wife of the late Thomas Moorhouse, in her 76th year. Services at the residence of her son, Afred Moorhouse, Poplar street, Castle Shannon, on Monday, November 21, at 2:30 p. m. Friends invited.

MUSS—Suddenly, on Friday, November 18, 1932, CHARLES J. MUSS, of 3160 Griffiths street, husband of Lena Muss and father of Gertrude Legge. Remains at the home of the Ferguson-Wood Co., Forbes street at McKee place, Oakland, where services will be held on Sunday, November 20, at 2:30 p. m. Branch 85, Letter Carriers' Association, and friends invited.

NESBIT—On Friday, November 18, 1932, at 1:30 p. m., WILLIAM Q. NESBIT, husband of Jessie Craig Nesbit. Funeral from the family home, 87 Main street, Coraopolis, Pa., Monday, November 21, at 2 p. m. Interment private.

REINHART—On Wednesday, November 16, 1932, at 11:30 p. m., CATHERINE ZAPP, aged 70 years, beloved wife of Mathew Reinhart, mother of Mrs. Lillian Herold, Mrs. Marie Moore, Mrs. Pauline Meister, Mrs. Frances Scanlon, Fred, Mathew and Harry Reinhart, at the family home, 2119 Tustin street. Funeral on Monday, November 21, at 9 a. m. Requiem high mass at Holy Trinity Church at 10 a. m. Friends invited.

SKEELS—On Friday morning, November 18, 1932, at 11:40 o'clock, FANNY JONES, wife of James Skeels. Services at her residence, 6023 Hoeveler street, E. E., Monday afternoon at 2 o'clock. Interment private.

WEBB—Suddenly, on Friday, November 18, 1932, at 7:15 a. m., EDWARD T. WEBB, son of Benjamin and Marie Webb (nee McDonnell). Funeral from the family residence, 1122 Greenfield avenue, Squirrel Hill, on Monday, November 21, at 8:30 a. m. High mass of requiem at St. Rosalia's Church at 9 o'clock.

WICKS—On Sunday, November 19, 1932, at 2 a. m., AIMEE ARLENE, aged 15 years, daughter of Lulu Haas and James S. Wicks, of 211 North Balph avenue, Bellevue. Services and interment private.

WIGGINTON—On Saturday, November 19, 1932, at 4:55 a. m., at the residence of her daughter, Mrs. William H. Stewart, 815 Cherokee street, MARY AMELIA OYER, wife of the late Thomas J. Wigginton. Friends received at H. Samson's, 537 Neville street, where services will be held on Monday afternoon at 2:30 o'clock.

MOUNT ROYAL MAUSOLEUM
Entombment space available. AT 3829.

ALLEGHENY COUNTY MEMORIAL PARK
INFORMATION PHONE ATLANTIC 9847.

Florists 1-C

GIDAS Spray, $3; basket, $5. 3707 Forbes st. MA 1753.

Funeral Directors 1-D

FUNERALS COMPLETE
FROM $135.00 UP
Grime & Blair
4112 Main St. Schenley 3000.

Church Announcements

THE Independent Spiritualists' Church, 6200 Penn ave., Negley Bldg., 2d flr., rm. 210. Meetings Sunday, 2:30 p. m. and 8 p. m.; Thursday 8 p. m. Mme. Cardiello.

CHURCH of Revelations, 114 Federal st., N. S., Tues., Thurs., Fri., Sun., 3 & 8. Edith Humbert, Rev. Fidell. FA 0766.

FIRST Church of Spiritualists, 256 Boquet st. Thanksgiving services, Sun. and Thurs., 3 & 8; din'r, 50c. Mrs. Morrow.

FIRST SPIRITUAL CHURCH of the Soul, Odd Fellows' Chapel, Ninth ave., Homestead. Sun., 3 & 8. Dr. J. W. Lee, pastor.

FIRST Church, Holy Spirit, 209 Boquet st. Sun., 8. Rev. Price. No serv. Thanksgiv'g. Ben. Cir., Dec. 8, all workers. FA 1175.

1ST Spirit'l Church, 4105 Woolslayer way, nr. Penn av.; dly.; Md. Crowley. SC 8089.

SPIRITUAL CHURCH of Faith. Serv Sun., 8; Wed., 3. 6304 Frankstown ave. Rev. Micarek. Mrs. Kerns. CE 1773.

2ND Church of Spiritualism, ser. Tue. Wed., Thur., Sun., 3 & 8 p. m. 904 Federal st. M. Schleicher, Miss McCoy, Miss Gaffney.

CARD PARTY Sat., Nov. 19, 735 E. Ohio st., N. S., 3d flr.; 25c admission; prizes.

WANT AD CORNER
Fifth Ave. and Market St.

Visit Our New Downtown Office, Located at Fifth Avenue and Market Street. Courteous Clerks will assist you in every way with your advertising problems.

BRANCH OFFICES
Where Ads Can Be Left at Cash Rates:

Broad St., 6200 ... East Liberty News Co.
Brighton Rd., 3244 ... James Carey
Brushton Ave., 576 ... Brushton Pharmacy
Beaver Ave., 1437 ... Joseph Henchar
Brownsville Rd., 1401 ... F. Shoilen
Brownsville Rd., 2605 ... J. H. Fulton
Brookline Blvd., 914 ... Brookline News Co.
Butler St., 5240 ... R. Kumer
Center Ave., 2167 ... Center News
Federal St., 220 ... F. & A. News Co.
Federal St., 921 ... Finn Bros.
Forbes St., 3806 ... C. M. Stault
Homewood Ave., 540 ... Homewood News Co.
Dormont, Potomac & Espey ... The Regent
Bellevue, Lincoln Ave., 518 ... Shannon News Stand
Braddock, Braddock Ave., 708 ... F. Kimbans
Etna, Freeport St., 3 ... C. Eissler
Millvale, Grant Ave., 422 ... Millvale News
McKees Rocks, Chartiers Ave., 716 ... John R. Noble
McKeesport, Fifth Ave., 602 ... Nat Fulmer
Sharpsburg, Main St., 606 ... O. Weinberg
Swissvale, Edgewood Ave., 1600 ... Swissvale News
Wilkinsburg, Wood St., 1020 ... Lambright & Son
Carnegie, E. Main St., 153 ... Carnegie News

Pittsburgh Sun-Telegraph

Effective January 1, 1931

LOCAL NET RATES

CASH RATES:

23c per agate line 7 or more consecutive insertions.
25c per agate line 3 to 6 consecutive insertions.
35c per agate line 1 or 2 insertions.
Situation Wanted, 12c per agate line 3 to 6 consecutive days, 10c per agate line.
7 or more consecutive times, 8c per agate line.

CHARGE RATES:

24c per agate line 7 or more consecutive insertions.
27c per agate line 3 to 6 consecutive insertions.
37c per agate line 1 to 2 insertions.
Card of Thanks, Church Announcements, Deaths, Marriages, Birth and Marriage Notices, 30c per agate line.
Minimum charge two agate lines.
The above rates apply only to the Metropolitan Pittsburgh District.
Your advertisement will be accepted at the above rates at The Want Ad Corner at Fifth Ave. and Market St., or at any of the agencies in Pittsburgh. Phone Grant 5400 for information regarding agency nearest your residence.
The rates are based on the agate line. There are 14 agate lines to the inch.
Always count box numbers as part of advertisement.
Always allow four words for box numbers.
If replies to advertisement have to be mailed (outside the city only) send 10c for postage.

Lost and Found 2

Lost and Found ads are broadcast over WCAE, Radio Voice of Pittsburgh Sun-Telegraph.

BICYCLES (2)—Girls', Sunday afternoon; reward; no questions asked. PE 2201.

DOG—German police, 5 yrs. old, light color breast, darker back, name "Bruno," gone 2 weeks; license Pgh. 2055; liberal reward. Cedar 5323. M. Tracy, 1910 Metropolitan st., N. S.

DOG—Wire-haired fox terrier, black and white body, dark brown head; lost Tues. evening; reward. Atlantic 4201 or Mayflower 4476.

DOG—Brown shaggy haired, male; name "Brownie"; lost; generous reward. Hiland 7107-R.

DOG—Toy Boston bull, wearing red harness; baby's pet; rwd. Carrick 3262-R.

LOST—Keys on chain; tag marked G. L. C.; please return. 812 Oliver Bldg.

PURSE—Brown crepe, lost Thurs., 73 car; keys valuable; reward. MO 3085.

PURSE—Red; lost Maryland ave.; keep cash, return contents. MA 3834.

$5,000 REWARD

For the return of pearl necklace of 75 pearls and diamond clasp, lost at Sewickley, Ambridge or Patton Point, near Clinton, on Nov. 4th or 5th. G. F. Ferrier, 1105 Standard Life Bldg. Court 1238.

FOUND ON STREET CARS AND BUSES
SUNDAY, NOVEMBER 13.
Purse, route 54-77.
Purse, route 75.
MONDAY, NOVEMBER 14.
Purse, route 86.
THURSDAY, NOVEMBER 17.
Ring, route 75.
Information concerning these articles may be had by calling Pittsburgh Railways Company, Lost Department, Grant 7450, Ask for Extension 148.

Personals 3

Arthritis, Neuritis, RHEUMATISM New formula, Renton's Hydrocin Tablets, 7405 Washington st., Swissvale. BR 3374-J.

CASH for old gold, silver, bridge work. AT 0621. H. & L. RFG. CO. 515 CLARK BLDG.

ART GROUPS for evenings. New way of working. CO 3893. 335 Boulevard of the Allies.

THE NEW DEAL 42" Stand. st. Kitchen Sink—only $14.98. CHAS. A. BRUCE CO. 108 MARKET ST.

DR. KOLER, 948 Liberty ave.—Kidney, Bladder, Skin, Blood and special disorders of private nature. Fee $2.

DOLL HOSPITAL—DOLLS' WIGS Repairing—Restringing—New Parts. Proctor Hair Shop, 616 5th ave. GR 4878.

AURORA radiant heater, $8.95. Sears, Roebuck Co., 400 N. Highland ave.

SWISS & Amer. watches properly cleaned & repair, $2.25, guar. Jobe, 402 Keenan Bl.

"SHADYNOOK" barbecue under new management; refreshments, dancing. WA 9414.

MacKENZIE'S massage parlor; licensed. 900 Federal st., side ent. apt. 8. FA 1526.

DR. JANE BLANCHARD'S true medicine for women; no equal. 2817 East, N. S.

WAREHOUSE clearance sale. Sears, Roebuck Co., 29th st. and Liberty ave.

FURNITURE, MOVING AND STORAGE. HAUGH & KEENAN, S. & T. CO. MO 6700.

$25 BEUNA circulating heater, $19.95. Sears, Roebuck Co., 400 N. Highland ave.

RYDZEWSKI Studios, 2737 Penn, changed to Grant Studios, 5425 Butler st. FI 0878.

WILL accept salable furniture for moving charge. Belmar Storage. CH 3164.

FURNITURE Auctions, John A. Scott Co., 5825 Penn ave. See ad under Auction Sales.

DR. LORENZ—Specialist in men's diseases; practice 39 years. 644 Penn av., Pgh., Pa.

LOU'S SELECT SHOPPE. The new phone number is MO 9757.

Male Help Wanted 4

EXPERIENCED hard candy makers apply at once. Hardie Bros., 14th & Pike st.

INSURANCE OPPORTUNITY

An Old Line Life Insurance Company, operating successfully for 20 years in Pgh., is desirous of appnt. 5 additional exp. men in this field to work under a most unusual arrange. No industrial bus. written, but industrial men who have satisfactory records in ordinary may be considered for these posit. If inter., give full partic. of your insur. record for confidential interview. Write E 101, Sun-Tele.

MAN, 25 to 45, to handle first-class product. 201 Law & Finance Bldg.

MEN—Sell snappy Xmas cards; samples now ready for hustlers. Gus Kant, 243 Third ave., Pittsburgh.

Male Help Instruction 4-A

POSITIONS open for well-trained men. Let us prepare you for one of today's best-paying trades. Pgh. School of Trades, Dept. "6," 405 Penn ave.

WANTED, Names men-women, 18-50, wishing steady post-depression gov. jobs. Start $105-$158 mo.; com. educa. suff.; full particulars and sample coaching FREE. Apply today sure. F-235 Sun-Telegraph.

Male Help Special 5

MAN, over 25, for sales opening. 201 Law & Finance Bldg.

To buy or rent a home, to rent an apartment, to get a good used car, to secure a position with a future or to purchase furniture for your home, you will find helpful suggestions in the Classified Columns. Read through them today.

If You Lose Anything
Do Not Give Up in Despair
These Four People Recovered Their Loss Through a SUN-TELEGRAPH AD

HERE ARE THE ADS

LOST—Tuesday, Wm. Penn Hotel, wrist watch, initials A. W. S.; reward. LE 3357.

DOGS—Lost vicinity Churchview ave., Brentwood; 2 hounds, 1 female, black, brown and white; 1 male, year old, black and white. Female has litter of pups at home. Reward. Carrick 0708.

DOG—English Springer Spaniel, 6 mos. old, 35 lbs., brown and roan. Lost Beverly Hghts dist., Mt. Leb. Rwd. Locust 2369.

DOG—Pekingese, light red, black face, name "Bonny," lost nr De Baldo Serv. Sta., KDKA blvd., Glenshaw; child's pet; rwd. ST. 0838.

Let the SUN-TELEGRAPH Help Find Your Lost Article
Just Call GRant 5400
And a Courteous Ad-Taker Will Serve You

Female Help Instruction 6-A

LEARN beauty culture now at Griffith Beauty School, Penn & Stanwix. AT 4034.

Agents Wanted 9

TIMELY XMAS novelty, all wired, ready to light, outsells wreaths; stores, offices, homes buy three to a dozen at a clip; 35c puts you in business; send money order for sample; agents discount proposition which yields over 100% profit and all selling information enclosed with sample. The Le Roy Mfg. Co., 524 William st., East Orange, N. J.

MENTION THE SUN-TELEGRAPH WHEN ANSWERING ADVERTISEMENTS.

Work Wanted 10

CARPENTER with local ref. desires new or repair work, very reas. FA 9972.

CARPENTER, builder wants work of any kind; references. MO 0110.

CARPET and linoleum laid, new work measured, sewed and laid; remodeling a specialty; estimates furn. Penhurst 7198.

Furs Cleaned and glazed, $2.50 and up; jackets made from coats, $17; no extra charge whatever; guaranteed. LO 2403-J.

LOOK! Papering experts; holiday special, 10c roll; also remov. EV 6772.

MAN needs work badly; exp. as chauffeur, electrician, cook, handy man or what have you? Living wage; references. Write L 299, Sun-Telegraph.

PAPERHANGING, 1st class, very reasonable, with paper, $4.90. Fairfax 4356.

PAPERHANGING, $2.50 rm.; both edges trim., gtd.; plastering. MA 2064. SC 9455.

PAPERING, $6 rm. up with plaster paper; best ref.; work gtd. Binn, SC 1881.

PITTSBURGH ASSN. IMP. OF POOR
Free Employment Bureau.
SKILLED MECHANICS, HANDY MEN, Carpenters, Painters, Plumbers, Electricians, etc. Coal Carriers, Housemen, Orderlies, Handy Men, Farmers, Pick and Shovel, etc. Capable, dependable, family men personally known to us. Help us find these men work. Free Employment Bureau, 428 Duquesne way. Atlantic 4183.

Roofing—Spouting, work guar. Martin, 3915 Forbes. MA 4534.

WIRING—6 rooms, brown gold fixtures, $36; inspection guaranteed. HE 1789.

12c a Roll—Paperhanging, wk. guar.; go anyplace. HA 2447.

75c week rent or buy a washer. Mr. Geiger. CA 2869-J.

Situations Wtd., Female 11

COLORED woman wants general housework; ref. Call Court 6067.

COLORED girl desires position as maid; references. Schenley 0562.

HOUSEKPR., compan., motherless home, bus. couple; capable, refined. MO 0995.

NEAT, light colored girl desires part time work. Churchill 6274, bet. 4 and 7 p. m.

WOMAN wants day work, $1.50 per day; first-class reference. Court 3670.

Sale, Business Opportun. 12

A REAL BUY
HARDWARE BUSINESS, COMPLETE
Must act quick, $1,500; will take A-1 security in part payment. Must dissolve partnership. Write F 249, Sun-Telegraph.

CATHOLIC man or woman able to invest $1,500 with or without services can secure substantial income for life. Handle your own money. W 162, Sun-Telegraph.

EXCELLENT OPPORTUNITY—Nationally known Ohio manufacturer of business systems, selling to every line of business, wants a sales agent for Pittsburgh territory; excellent commission arrangement on installations and repeat business; only limited amount of finance required; automobile necessary. Factory carries consignment and accounts. Exclusive representation required. Write Box C 101, Sun-Telegraph. Give full particulars. Interview will be arranged.

Wanted, Business 14

Automatic Furnace Stokers.

STOKER—USED DOMESTIC AUTOMATIC FURNACE STOKER; PRACTICALLY NEW; PRICED UNDER $200. HA 2133-J.

Office Equipt Schools

BE PROFESSIONALLY TRAINED
Burrough's School of Individual Instruction now offer special courses at reduced rates on typewriter billing machines, bookkeeping machines and calculators; easy terms. Free employment bureau. 818 Liberty ave. Atlantic 5714. Day and eve. classes. Phone or write for FREE catalog.

Papering

PAPERHANGING, $2.50 room up; go anywhere; work guaranteed. AT 3173.

Storage

SHANAHAN
MOVING AND STORAGE
Fireproof Warehouses.
3460 Fifth Ave. MA. 7800. 7535 Penn Ave.

Thanksgiving Candies

65c TWO SPECIALS 90c
Two pound "Thanksgiving Boxes" at all DIMLING CANDY SHOPS.

Umbrella Repairing

SAM'S Umbrella Shop, 635 Penn ave. AT 0269. Repair, 25-50c. Recover, $1.50-$3.50.

Schools & Instructions 16

ENROLL now in Pittsburgh's first Beauty School. Maison Frederic Beauty School. 207 Fifth ave. Atlantic 0884.

CLASSIFIED ADS ARE AMONG THE GREATEST MONEY-SAVERS KNOWN.

Transfer & Storage 19

C. E. Sample, Federal 9157.
Load from Scranton, Phila., N.Y.C., way pts.

CALL SCHENLEY 6000.
Need imme. 1 load to Chicago, from Det., Cleve., N. Y., Pitts. Warehouse & Van.

IVORY Brooks Kaufmann, Inc., need load to Det., N. Y., Harrisburg, way points. AT 1658; evenings Glenshaw 780.

Ed Werner—Fprf. warehouse, local & long dis. mov. CA 4425.

WILL accept salable furniture for moving charge. Belmar Storage. CH 3164.

Coal, Oil & Wood 21

WIZARD FURNACE LIGHTER.
Starts coal or coke fire; no paper, wood or worry; lasts a lifetime. SC 0247.

BLACK DIAMOND lump, $2.95 ton; egg, $2.75; shoveled or chuted free. LE 7974-W.

A-1 BEST double screen lump coal, $3 ton; frn. lump, $2.75; del. anywhere. FI 1212.

HAND-picked double screened lump coal, $3; furnace lump, $2.75. Fisk 0159-J.

BEST double screened lump, $3, del.; egg, $2.75 del. MA 6218 or PE 7798.

A-1 LUMP, $3. FURNACE EGG, $2.75; FURNACE, $2.50. LINDEN 2404.

Landscape Gardeners 22

TREES pruned, sprayed, lawns renovated, nursery stock. F. O. Honess. LI 0743.

MENTION THE SUN-TELEGRAPH WHEN ANSWERING ADVERTISEMENTS.

FOR RENT Rooms in Hotels 30-A

THE KIRKWOOD HOTEL.
$1.50 daily, $30 monthly—Free pressing. KIRKWOOD & Whitfield sts. MO 3800.

MANOR HOTEL—7312 PENN AVE. RM., $1 DAY; DINNER 50c, $1. PE 5482.

DOWNTOWN home for women, 402 Penn ave.; safe, warm, homelike rms. AT 7253.

FOR RENT Furnished Rooms 30

AIKEN, at 5407 Ellsworth—Bedroom, living rm., newly furn.; twin beds, st. ht., con. bath; maid, parking, gar. MA 6220.

Atwood St., 221, lovely rms., $2, $3, $4 week. Mrs. Caldy, Mgr.

DORMONT—Desirable rm. for young man or woman; nr. cars; very reas. LO 2503-J.

E. E.—Beautiful room, private bath, in private home, $25 mo. Montrose 8514.

E. E.—Jewish girl share furnished room, breakfast incl., $5 week. Montrose 1181.

HOMEWOOD, 7138 Race—Nice rm., furnace ht., priv. home, $3. PE 7731.

IF YOU do not find what you want in this column, phone Rental Service, Grant 5400 for additional listing of furnished rooms.

KNOXVILLE, Giffin ave.; attractive, large front rm., hskpg. opt.; reas. EV 3182.

MT. LEB.—Large warm room next bath; nr. cars, unlim. phone, $4. Lehigh 0418-W.

NEGLEY AVE., S., 370—Beautiful private home has a large, very attractive front room; tile bath connected; garage.

OVERBROOK, 2063 Dartmore—Rm., $15 mo., incl. ldry.; priv. home. CA 0791-R.

WHETHER you have a few suitcases or many rooms of furniture to be moved, you can find someone for the job by consulting today classification 19, Transfer and Storage.

Unfurnished Rooms 31

ASPINWALL, 107 Emerson—2 rms., lavat., priv. home, reas., nr. cars. ST 1923.

BELLEVUE—4 rooms, use bath, 2nd fl.; furn. ht. included; $30. LI 1101-R.

BRERETON Ave., 3023—Off 28th & Liberty, 4 rms., bath, $16. Mayflower 8463.

BROOKLINE—3 lovely rms., sink; heat included; adults; $25. Lehigh 7218-R.

BROOKLINE, 1534 Woodbourne—Cheery 3 rms., lavatory, 2d flr., $15. LE 1874-J.

E. E., 6542 Ladson st.—3 lovely rms., light, heat, gas, inc.; very reas. HI 1880-J.

PERRYSVILLE DIST.—4 rms., 2d fl., pvt. bath, entr., sep. met., $25. FA 8682.

SHERADEN, 3255 Motor; 3 rooms, sun porch, heat, gas, elec. lt., $20. FE 3314-R.

S. HILLS, 2241 Potomac ave.—4 or 6 lovely rms., all conv., reas.; gar. opt. LE 3582-R.

TROY HILL, 2022 Lawrie—2 rms., bath, attic, $15; h. & c. wat. incl. CE 2756.

Housekeeping Rooms 32

DORMONT DIST.—3 very nice rms., complete, light, heat, phone, 2d fl. LE 3461.

E. E.—Small apt.; also bedroom, liv. rm., kitch. apt.; Roup sta., car, bus. MA 1136.

E. E.—Bed-living rm., kitch., $6 wk.; also sing. r., $4; pri. home., nr. cars. MO 1854.

E. E.—6735 Thomas Blvd.—2 rooms, complete, only $30 mo.; suit c'ple. MO 4736.

ELLIOTT—Large front rm. and kitchenette, $17 mo. Call Walnut 0580-R.

HOMEWOOD, 415 N. Dallas; lge. attr. rm., 1-2, for hskpg.; also sleeping. PE 4278.

HOMEWOOD, 7240 Hermitage st.; 3 well furn. rms., 1st flr.; heat; reas. PE 3285.

HOMEWOOD, 7248 Kelly; 3 rooms, sink, pvt. entrance; $8. Call at garage office.

MT. OLIVER—2 con. rms., sink, range, furnace heat; nr. cars; $6. HE 8984.

MT. WASH., 216 Sycamore—2 well furn. rms., 2nd fl., lt., ht., $25 mo. EV 6797.

N. S., Ridge Ave., 1016—Large room, semi-pri. bath, unlim. phone; $5. FA 9997.

OAKLAND, 3434 Forbes st.; housekeeping room, complete, $4; all conveniences.

PERRYSVILLE ave. dist.; 3 connect. rms., sink, range, furnace, $7.50 wk. FA 8682.

SWISSVALE, 7308 Florence—2 lovely large rms., complete, phone, heat, light incl., reasonable. BR 3466-R.

Wanted, Boarders 33

CARRICK—Large front room, suitable for 1 or 2. Fndry, meals optional. CA 1275.

CRAFTON HTS.—Rm. & b'd child, sep. beds; A-1 care; near schools, reas. WA 0345-M.

Apartments 35

ASPINWAL, $35—4-rm. apt., priv. bath, h.w. flrs., heat, furn. or unfurn. ST 1007.

BELLEVUE—Apts. and houses, $25 up. Theo. Schield, 12 N. Balph ave. LI 3122.

SWISSVALE—2d floor, brick dup.; ran; furnace, gar., incl., $35. BR 1371-J.

WILK.—2d flr. dup., 4 rms., sep. ldry., h. w. ht., Frig.; Dec. free. PE 9810.

WILK.—Nr. schools, heated, 4 rms., h. w. floors, janitor service; reas. MA 7791.

WILK.—Pvt., 4-rm. tile bath, h. w. ht., sun parlor; reduced rent. PE 9373.

WHETHER you have a few suitcases or many rooms of furniture to be moved, you can find someone for the job by consulting today classification 19, Transfer and Storage.

Apartments, East End 36

E. E., 732 FILBERT ST.—4 rms., bath, st. ht., nr. Roup Sta., cars., $45. MA 5123 eve.

BAUM BLVD., 5217—3 rms. & k'ette, 2nd flr.; pri. bath, frigid., gar., adults. MO 2847.

SQ. HILL, Murray ave.—3-rm. apt., 1st floor; 4 rms. 2nd fl., reas. FA 9266.

WAREHOUSE clearance sale. Sears, Roebuck Co., 29th st. and Liberty ave.

E. E., N. Negley; 3rms., t. bath, range, lt., ht., gas, furn.-unfurn., $40. MO 3376.

Apartments, South Hills 37

BROOKLINE—4 rms., use phone, ht., lt., gas, incl., $30; free to Dec. 1. LE 5282-J.

MT. LEBANON choice apt., 4 rms., bath, ht. frig., sublett'g, hurry. LE. 2290-4201.

DORMONT, $35—Mod. dup., 4 rms., tile bath, hardwd. flrs., ideal loc. FA 4227.

DORMONT—3-4-rm. eff. apt., frig., inador, ht. incl.; nr cars; very reas. LE 2106-W.

BROOKLINE, 1534 Woodbourne ave.—5 rms., bath, furn. heat, $30. LE 1874-J.

DORMONT—Attr. 5-rm. dup., bkfst. rm., gar.; ht. incl., elec. ref.; red. LE 1840-M.

KINGSBORO ST., 321—Modern duplex, 4 rms., bath, h. w. heat; near cars; $35.

Apartments, North Side 38

EAST St., 2420—Three rooms, bath, 1st fl., 4 rms., bath, 3rd fl. $25. CE. 2375-M.

City & Suburban 39

WILK., 1219-21-23 Hill ave.; 5 rms., mod., brick; rent red. Inquire 1217 Hill ave.

REDECORATE FOR IMME. POSS.
5 and 7 rms., 5 min. town. MA 8133.

WHETHER you have a few suitcases or many rooms of furniture to be moved, you can find someone for the job by consulting today classification 19, Transfer and Storage.

East End 40

BEELER ST.—Comfortable homes, six rooms, two baths, dressing room and garage; hot water heat and electric refrigeration; redecorated throughout; rent reasonable.

FIDELITY TRUST CO.
341-3 Fourth ave. Court 0261.

E. E. HOUSES, DUPLEXES, APTS.
HUSS Brothers — 5972 Baum blvd. Realtors — Montrose 5684.

WAREHOUSE clearance sale. Sears, Roebuck Co., 29th st. and Liberty ave.

BEACON ST., 6626 — Attractive 8-rm. house, 3 baths, gar. Reduced. HA 6767.

ROASTER, large size, enamel ... $1.75. Graff Brothers, 5912 Penn ave. HI 3050.

EAST LIBERTY—9 rms., coal furn.; inst. hot w.; large yd.; reduced. MO 8151.

FURNITURE Auctions, John A. Scott Co., 5825 Penn ave. See ad under Auction Sales.

RADIANT HEATER, 10 radiants ... $7.95. Graff Brothers, 5912 Penn ave. HI 3050.

RED OXIDE ROOF PAINT ... $1.30 gal. Graff Brothers, 5912 Penn ave. HI 3050.

PENN AVE., 5125—Six rooms and bath; reduced rent. Montrose 8424.

COAL FURNACE, size 18, cast iron ... $50. Graff Brothers, 5912 Penn ave. HI 3050.

FURNITURE (used) large selection; reas. Belmar Storage, 741 Penn ave., Wilk.

FOR RENT South Hills 42

BELTZHOOVER—7 rms., bath; on car line; near schools, $35. Lehigh 1976-J.

Furn. Apts. & Houses 45

SCHENLEY FARMS HOME—All the name implies embodied in this apt.; comfort, spacious and attractive grounds for your pleasure; rent reasonable. MA 2904.

COLTART AVE., 218, Oakland—2-3-4-rm. apts., frig., lt., ht. MA 6143 or CE 1080.

NORTH ave., 1132 West—Well furn. 3 rm. apt., h. w. ht., el. refrig., all conv., reas.

LADY going to Florida will rent 3-rm. kitch., pri. ba., furn. apt., $30. FR 0623.

Offices & Desk Room 50

→ Westinghouse Bldg. ←
Desirable space, single or en suite. AT 4000.

CHOICE offices, complete serv., mod. rental. Aronson Bldg. 339 5th ave. AT 4800.

FOR SALE City & Suburban Houses 60

Here Is An Opportunity

For real self-liquidating welfare work save 2 homes by investing twenty thousand dollars ($20,000). This property is rented for $1,800 a year by best tenants in the world. A heavy mortgage and loss of other money makes it impossible for owner to carry it. Write G 249, Sun-Telegraph if interested.

Lots For Sale 71

COR. lot on good hwy., 100x150; suitable for barbecue or gas sta.; 19 miles south of city; price $900; terms $40 down, bal. like rent. Write N 107, Sun-Telegraph.

Sale Farms—Acreage 72

3 Room Bungalow & Garage
Ideal for poultry or rabbit farm; 14 miles southwest of Mt. Lebanon, on good road. Gas, water and electric; easy terms. Write B 181, Sun-Telegraph.

NORTH ALLEGHENY ACRES.
1 acre plot; $7 per month. Hazel 7070.

Mortgage Loans 81

PRIVATE funds, 1st and 2d mortgages. Frank J. Shermer, 508 Grant st. AT 1365.

HAVE $8,500 for one or two 1st mortgages. Owners write Box 466, Pgh.

Household Goods 86

WANTED — Good used furniture, rugs, range, etc.; will pay cash and move immediately. AT 5564, 8 a. m. to 5 p. m.

Ready Cash for used furniture and office fixtures. FA 4604.

WRINGER ROLLS, repair parts for all washers. McCausland's, Jenkins Arcade.

FURNITURE (used); large selection; reas. Belmar Storage, 741 Penn ave., Wilk.

RUGS—Imported; sac. 9x12, 7x10, 4½x7, 2½x12. 314 S. St. Clair, Apt. 1. MO 6662.

WAREHOUSE clearance sale. Sears, Roebuck Co., 29th st. and Liberty ave.

FURNITURE Auctions, John A. Scott Co., 5825 Penn ave. See ad under Auction Sales.

Electric Refrigerators 86-A

SEVERAL NEW ELECTRIC refrigerators which carry a 5-year guar.; slightly damaged in transit; will make ideal Xmas gift; will sell at a barg. Mr. Colner, 983 Liberty ave.

ELEC. refrig., 6 cu. ft., $39; E. Z. terms. Donalies, 123 Brownsville rd. HE 8243.

Musical Instruments 87

UPRIGHT and Grand Pianos, $10 up; good condition. Frederick's, 913 Liberty ave.

Radio & Equipment 88

OUR staff of radio experts are at your serv. day & night; satisfaction gtd. FI 0898.

Office & Store Equipment 89

REAL BUY—Meat cases, 40 feet; a bargain. 6403 Frankstown ave.

Automobiles For Sale 94

BUICK USED CARS
Keystone Buick Co. Baum and Liberty.

CADILLAC LA SALLE USED CARS
Royston Cadillac La Salle, 5607 Baum blvd.

CHEVROLET 1931 Coupe, all good rubber; perfect in every respect; $295. Donaldson Motor Co., 1107 Western ave., N. S. Cedar 3601.

CHEVROLET—1931 Sp. Sedan, rare buy. Pinkerton Motor, 1940 Brighton. FA 1196.

CHEVROLET '31 Sport Coupe, $325. Olds Retail Store, Baum and Beatty. HI 1204.

CHEVROLET 1931 Coupe, $290. S. C. Lewars, 325 Penn ave., Wilk. CH 8938.

CHRYSLER USED CARS
SAMSON MOTOR CO., 4647 BAUM BLVD.

FORD 1931 Coupe; this car is in fine condition throughout and will give several years of trouble free transportation; look at this job; ride it and you will buy it; $90 down. Smith Chevrolet Co., 3100 W. Liberty ave., Dormont. Lehigh 8200.

FORD—Late 1930, dark brown standard coupe; perfect motor and running gear; good tires, $165; easy terms; no trade-ins taken. Lehigh 8700.

FORDS—CHEVS—ESSEX
and many others, $50 to $150.
BRENTWOOD MOTORS,
2725 Brownsville rd. CA 3400.

FORD—Late 1930 black 2-door sedan; mechanically perfect; looks like new; well cared for; bargain. $195; easy terms; no trade-ins. Lehigh 8700.

FORD '31 Rdstr., Spc. $10 down, 20 mo. to pay. Mugele Motor, 1807 Fifth ave.

FORD 1930 Spt. Roadster, $125. S. C. Lewars, 325 Penn ave., Wilk. CH 8938.

FRANKLIN-MARMON used cars. McKinley-Gregg Auto Co., 447 North Craig st.

GRAHAM, '30, 6 wire wheels, 4-door sedan, splendid condition, $345. R. J. Bauman, 725 Ross ave., Wilk. CH 6900.

HUDSON, ESSEX USED CARS
Pierpoint Motor Co., 5001 Baum blvd.

DIXON Ford NORTH SIDE — 1929 Nash Victoria Coupe, $250. DIXON MOTOR CO., 109 W. Montgomery ave., N. S. FA 3620.

NASH USED CARS
Nash Pgh. Motors, 420 N. Craig st.

OLDSMOBILE—Late 1928, dark green coupe; mechanically perfect; beautiful appearance; simonized; good tires, $95; easy terms. Lehigh 8700.

PACKARD 1929 8 Sedan, rare barg., $745; terms. 3941 California ave. LI 2210.

PONTIAC USED CARS
C. A. REHTMEYER, Inc., Baum & Craig.

DIXON Ford NORTH SIDE — 1931 Studebaker Dictator 8 Coupe, $465. DIXON MOTOR CO., 109 W. Montgomery ave., N. S. FA 3620.

WILLYS USED CARS
REA-SEAGERT CO., 5515 PENN AVE.

BENNETT BROS., 5100 Center ave. MO 0911; open until 8:30 eves. except Sunday.

BETTER USED CARS
Olds Retail Store, Baum & Beatty. HI 1204.

WHAT a buy: '29 Ford phaeton, $39; investigate quick. Heiler, Hazel 1332.

(50) GOOD used cars to select from; $25 down. J. N. Gregg, Irwin 2119.

GOOD USED CARS
Frank D. Saupp, Inc., 5838 Baum at Euclid.

Trucks & Tractors 95

SAUPP'S used trucks, all makes and models. 5803 Center ave. Hiland 7900.

Automobile Accessories 96

Hot Water Car Heater
$7.50 Installs
WILCOX BROS., 5157 LIBERTY AVE.

Wanted, Automobiles 97

CASH paid for '29, '30, '31, '32 model cars. Mr. Bingler, Lot, Center and Negley.

Garages For Sale 99

GARAGES—All kinds; reduced price. Noble & Henderson. Federal 0890.

Dogs, Cats, Etc. 100

WANT pups, 200; we buy, give good home. Puppy Land, 905 Penn ave., nr. Spear's.

ESKIMO PUPS—Beautiful; bargain prices; give them a home. 905 Penn ave.

WIRE-HAIRED fox terrier pup, female; pedigreed; reasonable. Lehigh 7164-M.

Hunting Dogs

COON DOGS—A pair; will sacrifice. Carnegie 351.

Taxidermists

A. E. MASTERS, 2 Federal st., N. S. FA 6202. Pheasants, squirrels, etc. Work guar.

Miscellaneous 85

22x42 Apron, Right or Left Hand, Complete. 14.98
BENJ. ROSS CO.,
228 Second ave. 6322 Frankstown Ave.
455 Merchant St., Ambridge, Pa.

WALLBOARD, 3c ft.
Plasterboard, 3½c ft.
Insulation Board, 4c ft.
Roofing Paper, 60c sq.
Coal Grates, $1.50 ea.
Face and fire brick.
Churchill 8475.

25-VOLUME Historians' History of the World; like new; mahogany bookcase. Norge elec. refrig., cost $235; will sell very reas. 1241 W. North ave., N. S. CE 6159.

PLUMBING, HEATING SUPPLIES, NEW LOWER PRICES.
MFRS. DIST. CO. 225 PENN AVE.

THE NEW DEAL Everything in Plumbing at wholesale to you. CHAS. A. BRUCE CO. 108 MARKET ST.

COAL FURNACE, size 18, cast iron ... $50. Graff Brothers, 5912 Penn ave. HI 3050.

$95 INSTALLS FURNACE COMPLETE. ATLANTIC HEATING CO. HA 3254.

ROASTER, large size, enamel ... $1.75. Graff Brothers, 5912 Penn ave. HI 3050.

AURORA radiant heater, $8.95. Sears, Roebuck Co., 400 N. Highland ave.

PLUMBING SUPPLIES at wholesale. Keystone Plumb. Supply Co., 4328 Butler st.

RADIANT HEATER, 10 radiants ... $7.95. Graff Brothers, 5912 Penn ave. HI 3050.

USED LUMBER and doors for sale. H. Kalson, 2127 Liberty ave. AT 2318.

$25 BEUNA circulating heater, $19.95. Sears, Roebuck Co., 400 N. Highland ave.

RED OXIDE ROOF PAINT ... $1.30 gal. Graff Brothers, 5912 Penn ave. HI 3050.

FURNACE, cast iron, $38.50. Heating Supply Co., 101 E. Lacock st. FA 1900.

CEMENT blocks at bargain to close out stock. Hemlock 8985.

MENTION THE SUN-TELEGRAPH WHEN ANSWERING ADVERTISEMENTS.

Loans on Furniture

The advertisers in this column operate under the State Small Loan Law.

PERSONAL FINANCE CO.
Quick, friendly service. See inside front cover Pittsburgh telephone book for addresses.

LOANS on Diamonds, Watches, Silverware, Musical Instruments as low as 1%. GALLINGER'S, 925 Liberty Ave. AT 8200.

HOUSEHOLD Loans—$300 or less to husbands and wives. Pleasantville Household Finance Corp., 603 Arrott Bldg.

WHEN in need of money call at 200 Arrott Bldg. Telephone Court 1864.

MENTION THE SUN-TELEGRAPH WHEN ANSWERING ADVERTISEMENTS.

Auto Financing

LOANS MONEY
Money Loaned on Your AUTOMOBILE
BRING YOUR TITLE CONFIDENTIAL
Automobile Finance Co.
5828 Penn Ave. Montrose 7600.

NEED MONEY ON YOUR AUTO?
Motors Finance Co. of America,
1212 Keenan Bldg. Atlantic 2760.
Branch—5797 Bigelow Blvd. Parking space.

NEED money on your auto. Pgh. Finance Corp., 504 American Bank Bldg.

BRING TITLE—603 NIXON BLDG.
G. S. Baylor, Mgr. AT 1960.

MENTION THE SUN-TELEGRAPH WHEN ANSWERING ADVERTISEMENTS.

Legal Notices 107

HORACE THOMAS, Sr. and Jr., Attorneys at Law, 205 Law and Finance Bldg., Pittsburgh, Pa. Notice is hereby given that an application will be made to the Governor of Pennsylvania on the 25th day of November, 1932, by Morris Smolevitz, Jacob Smolevitz and Fannie Smolevitz, under the Act of Assembly entitled "An Act to provide for the incorporation and regulation of certain corporations," approved April 29, 1874, and the supplements thereto, for the charter of an intended corporation to be called Famous Real Estate Corporation, the character and object of which is acquiring, improving, leasing, selling and dealing in real estate, and for these purposes to have, possess and enjoy all the rights, benefits and privileges of said Act of Assembly and supplements thereto.
HORACE THOMAS, Sr. and Jr., Solicitors.

CHARLES H. BRACKEN, Attorney, Frick Building. Notice that ancillary letters of administration on the estate of James N. Thompson, deceased, late of Hillsborough County, Florida, having been granted, all persons indebted to said estate will make payment and those having claims will present them to Herman A. Sasse, ancillary administrator, 2872 Espy avenue, Dormont, Pa.

ALFRED S. MILLER, Attorney, 801 Berger Bldg. Notice that letters testamentary on the estate of Katherine D. Luger, deceased, late of Pittsburgh, Allegheny County, having been granted, all persons indebted to said estate will make payment and those having claims will present them to Cecelia T. Abstrom, Executrix, 1717 Morningside ave., Pittsburgh, Pa.

PATRICK J. CORR, Attorney, 613 Bakewell Building. Notice that letters of administration on the estate of John De Muth, deceased, late of Pittsburgh, Allegheny County, having been granted, all persons indebted to said estate will make payment and those having claims will present them to Barbara De Muth, administratrix, 4056 Cambronne street, Pittsburgh, Pa.

C. D. CABLE, Attorney, 450 Fourth avenue. Notice that letters testamentary on the estate of Lizzie Garhart Pratt, deceased, late of Pittsburgh, Allegheny County, having been granted, all persons indebted to said estate will make payment and those having claims will present them to George Christopher Garhart, executor, 5422 Howe street, Pittsburgh, Pa.

A. B. ANGNEY, Attorney, 705 Peoples Bank Building. Notice that letters testamentary on the estate of John F. Ochsenhirt, deceased, late of Pittsburgh, Allegheny County, having been granted, all persons indebted to said estate will make payment and those having claims will present them to Annie M. Ochsenhirt, executrix, 1129 Spring Garden avenue, North Side, Pittsburgh, Pa.

HARRY E. McWHINNEY, Attorney, 917 Frick Building. Notice that letters testamentary on the estate of George E. Thirkell, deceased, late of Pittsburgh, Allegheny County, having been granted, all persons indebted to said estate will make payment and those having claims will present them to Harry E. McWhinney, executor, 917 Frick Building, Pittsburgh, Pa.

MENTION THE SUN-TELEGRAPH WHEN ANSWERING ADVERTISEMENTS.

Official—Pittsburgh 111

NOTICE is hereby given that the following ordinance was introduced in the Council of the City of Pittsburgh on October 31, 1932, pursuant to the provisions of the several Acts of Assembly, authorizing said City, without petitions of property owners, to open, widen, straighten, extend, vacate, grade, pave, curb, macadamize and otherwise improve streets and alleys or parts thereof, within its limits, viz:

BILL NO. 1624.

AN ORDINANCE opening Fallowfield avenue, in the Nineteenth Ward of the City of Pittsburgh, from Rigdon street southwardly to the south line of the Curren-Algeo Plan of Lots, and providing that the costs, damages and expenses occasioned thereby be assessed against and collected from properties benefited thereby.

SECTION 1. Be it ordained and enacted by the City of Pittsburgh, in Council assembled, and it is hereby ordained and enacted by the authority of the same, That Fallowfield avenue, in the Nineteenth Ward of the City of Pittsburgh, from Rigdon street southwardly to the south line of the Curren-Algeo Plan of Lots, as said plan is recorded in the Recorder's Office of Allegheny County in Plan Book, Vol. 22, pages 88 and 89, be and the same is hereby opened to a variable width by taking for public use for highway purposes all of the property hereinafter described as follows, to-wit:

Beginning at the intersection of the south line of Rigdon street, as shown on said plan as Ridge avenue, with the east line of Fallowfield avenue, as shown on said plan as Eighth avenue, being the west line of Lot No. 208 in said plan, for a distance of 106.41 feet to the south line of said plan; thence westwardly along the south line of said plan 22.4 feet more or less to the west line of said plan; thence northwardly along the said west line 106.41 feet more or less to the south line of said Rigdon street produced; thence eastwardly along the south line of said Ridgon street produced 20.2 feet more or less to the place of beginning.

SECTION 2. The Department of Public Works is hereby authorized and directed to cause said Fallowfield avenue, in the Nineteenth Ward of the city of Pittsburgh, from Rigdon street southwardly to the south line of the Curren-Algeo Plan of Lots to be opened in conformity with the provisions of Section 1 of this ordinance.

SECTION 3. The costs, damages and expenses occasioned thereby and the benefits to pay the same shall be assessed against and collected from properties benefited thereby in accordance with the provisions of the Acts of Assembly of the Commonwealth of Pennsylvania relating thereto and regulating the same.

SECTION 4. That any ordinance or part of ordinance conflicting with the provisions of this ordinance, be and the same is repealed, so far as the same affects this ordinance.

Auction Sales 106

WE WILL offer for sale at public auction, for account of whom it may concern, on Monday, November 21, 1932, at 3:15 p. m., at our office, 301 Columbia Bank Bldg., 248 Fourth ave., Pittsburgh, Pa.:
1155 Shares Four States Coal Co., Common Stock.
150 Shares Four States Coal Co., Pfd. Stock.
156 Shares Pittsburgh Malleable Iron Company.
J. M. ASKIN & CO. Auctioneers.

FURNITURE Auctions, John A. Scott Co., 5825 Penn ave. See ad under Auction Sales.

AUCTION SALE—Tues., Nov. 22, 10 a. m. Ed Werner, 1719 Brownsville rd. CA 4425.

THREE WOMEN

A Story of the Conflicting Natures Of Different Generations

By FAITH BALDWIN

(Continued From Yesterday.)

Joyce Begins to Get Tired Of Her Grandmother's Constant Guard

CHAPTER XXVII.

In her own room Joyce waited, swinging her foot against the window seat, the sun on her dark hair, her blue eyes alert.

"You've asked her?" Joyce questioned her mother.

"Yes—I—" She faltered, unwillingly to confess failure, along the path of least resistance, the coward's retreat. "I didn't understand. It's not a very nice household, dear, and there's plenty of time for house parties—don't be too disappointed."

Joyce nodded briefly, flung herself out of the room. Oh, these women! Grandmother—grandmother was part of her, of course, a background, a foundation, to life, but grandmother was old! Mother wasn't old. Joyce knew her age—37. Young enough to understand, young enough to be on youth's side. Perhaps mothers never were, no matter how young they were, perhaps you had to stand on your own feet, get along by yourself, each of you. Grandmother, mother, Joyce.

Elizabeth, alone, thought miserably . . . I've failed—the first time she's come to me, really. The trivial cause did not matter. She was in a mood to send her child into a dragon's den if the child demanded it as a proof of the mother's omnipotence.

A SECRET TASK

It was then, when Joyce was 16, that Elizabeth set out to win her secretly. Oh, very secretly indeed, for Louisa must not know.

The gifts that Fred Van Alstyne had brought to her in his man's hands were dust. She had refused them, they were gone from her. She was ceasing, imperceptibly, to mourn them, she was forgetting to remember. Love again she would and must—and the thing nearest to her. But love, and conquer in secret.

She began to go to Joyce's room, at night, in the early morning. She began to go for casual walks at about the time the child would be returning from school. Walking thus, seeing her at a distance, the waiting heart would quicken with a wistful tenderness. See, there she comes, light of foot, lovely as April—she's yours, Elizabeth!

Joyce was a little shy of her, at first. She could not forget her mother's inadequacy, her defections. But little by little ties began to weave between them. They liked the same books, the same sort of weather. They laughed at the same things. Elizabeth was wearing a rosier mask, she was prettier—girls are proud of a pretty mother. And she would window-shop with Joyce by the hour. "Look, isn't that a lamb of a dress? Mother, couldn't you almost die for that bracelet? What would you choose if I told you you could have anything at all in that heavenly window?"

An illness kept Louisa to her room for almost six weeks, an angry, grating rheumatic fever. She lay straightly in her bed and cast her mind back over the years, and ahead. What would happen to Joyce if she were to die?

LOUISA RESENTFUL

But she would not die. She made up her mind to that. She was an uncommonly strong woman. The heart attacks that had troubled her earlier in her life had mysteriously ceased; she had not had one since—how long was it?—since just before Lennox had died.

Died? He was not dead. He lived, in his child, for her.

When she was up and about again it did not take long for the undercurrents to reach her. "Mother, look at this! Mother, do you remember . . . ? Granny, when you were ill mother and I . . ."

Louisa studied Elizabeth furtively. She thought to surprise a look of triumph, thought to recognize malice, to be sensible of a deliberate revenge.

Did the little fool think that she could rob Louisa Sheldon twice? Not again, never again, for this time Louisa was armed.

In the fall——

"Grandmother, Billy Osborne's asked me to go up to Princeton for the game."

"How nice. You'll enjoy that. Who is taking you? Mrs. Osborne?"

"No, she's South. But I thought, perhaps, mother. She said she'd go. All the boys are crazy about her, granny. She's like a sister, and such fun."

Mrs. Sheldon made no comment at the moment. Later, she spoke to Elizabeth.

"You were thinking of going to Princeton with Joyce?"

(Advertisement)

AVOID UGLY PIMPLES

Does a pimply face embarrass you? Get a package of Dr. Edwards Olive Tablets. The skin should begin to clear after you have taken the tablets a few nights, if you are like thousands of others.

Help cleanse the blood, bowels and liver with Dr. Edwards Olive Tablets, the successful substitute for calomel; there's no sickness or pain after taking them.

Dr. Edwards Olive Tablets do that which calomel does, and just as effectively, but their action is gentle and safe instead of severe and irritating.

Thousands who take Olive Tablets are never cursed with a "dark brown taste," a bad breath, a dull, listless, "no good" feeling, constipation, torpid liver, bad disposition, pimply face.

Olive Tablets are a purely vegetable compound; known by their olive color.

Dr. Edwards spent years among patients afflicted with liver and bowel complaints and Olive Tablets are the immensely effective result. Take nightly for a week. See how much better you feel and look. 15c, 30c, 60c.

Synopsis

Mrs. Louisa Sheldon has lorded it over her daughter-in-law, Elizabeth, even before the death of the latter's husband, Lennox. Pneumonia killed Lennox a few days after he was married. Louisa and Elizabeth went abroad, where a girl, Joyce, was born. They return to New York City. Ten years pass. Elizabeth never thought of remarriage until induced to attend social affairs with Fred Van Alstyne, college chum of her deceased husband. Fred proposes marriage, she accepts, and tells Mrs. Sheldon. The latter startles Elizabeth by asking her if she intends "telling" Fred all details of her romance with Lennox. Elizabeth writes Fred, breaking off their engagement. She persistently refuses to see him.

Now Go On

"Yes," defiantly. "She wants me—"

"I see—"

A long pause. Then, "Tell her I will go in your place."

"But—"

"I could scarcely be mistaken for her sister," Mrs. Sheldon acknowledged, with a smile that had been refrigerated for some time. "Elizabeth, if there's anything I find distasteful it is the sight of a middle-aged woman making a fool of herself over a lot of young boys."

Elizabeth went crimson. There were no words for what she felt. So she used none. She looked at the elder woman, in desperation and in scorn.

Mrs. Sheldon continued, evenly.

"It is the fashion nowadays. But perhaps I misjudge you. However, you seem to have—blossomed out, quite remarkably, while I was ill, Elizabeth."

Elizabeth turned on her; straightened her back against an invisible wall.

"You—you're trying to anger me," she accused, very low. "I won't insult myself or you by believing that you mean what you said. You've some other reason for not wanting me to go."

"And what is your reason for wanting to go?"

BOTH WANT GIRL

She could not answer and not betray herself.

"Joyce wants me."

"I've no doubt of it," Mrs. Sheldon mused; "the ideal chaperone from her immature standpoint. Perhaps, in other circumstances, she would not feel so sure of her judgment."

Words, words! Elizabeth moved her hands before her face, blindly, as if pushing away a cloud of them; they were gnats, stinging, swarming. She'd ask, she'd know, once and for all.

"You're trying to separate me from Joyce. You have always tried. You've almost succeeded. But not quite. She's mine, my own, my baby. All I have. You shan't take her. She loves me. I'm her mother."

"Quite so—"

Mrs. Sheldon rose from her chair. She came quite close. She said, spacing the words, "If I have tried to separate her from you, as you put it, it has been for her own good. If I have tried to forget that you are her mother, that from you she has a certain inheritance, it is because I have thought—and still think—that I can safeguard her against it. She is of my blood, too, remember. I will protect her while there is breath in my body—from you. And if I cannot—I'll put the means into her own hands—"

"You'd—tell—Joyce!"

The wall was dissolving. Elizabeth felt the world spin around her. She had one hand to her throat, her distended eyes were fixed upon that other impassive face.

"I shall tell her, if and when I think it necessary."

JOYCE REBELS

There was a long silence. It pressed down, down, like clods on a coffin. Somehow, she'd not thought of this, had not had this ultimate fear. Elizabeth whispered, "You hate me—that much?"

Could Louisa have answered—yes, that much! perhaps the pressure would have lifted. Things would have been clearer between them, out in the open, more honest. But Louisa was of her generation. She knew her own gospel by heart. She frowned, in sharp distaste. Christians do not hate erring people. But they abhor the error.

"Please do not grow hysterical," she advised astringently.

Joyce received the announcement that her grandmother would chaperon her to Princeton with rebellion and astonishment. She demanded explanations, chapter and verse, and Elizabeth had none to make. She was too weary, too beaten, to invent the lamest of excuses. Joyce spread-eagled across her small bed, swallowed hard with disappointment.

"We won't have a good time," she insisted, stubbornly, "and, besides," with reawakened hope, "Granny'll have another attack of rheumatism!"

The door closed softly. Joyce sat up and looked about the room, empty save for herself. Then she lay down again and anger dried her tears. Her mother, who had been developing into the most delightful of playmates, had vanished. A shut door, a room empty of her. Joyce had been very badly let down.

Her alert and maturing mind considered the situation, not alone the trivial significance of the Princeton game, but the importance of these two women in relation to herself. Grandmother was old and Joyce was young. Mother was nearer to Joyce in point of years, yet in outlook as far removed from the girl as grandmother herself. One might love grandmother for her mountainous strength, her dependability; one might love mother for her clouded beauty, her childishly wistful appeal, for the glimpse of the comrade one had had of her. But there it ended. Understanding, friendship—where were they? For a little time, it had seemed as though Elizabeth had achieved that most delicate of relationships, friendship of the blood, with her child. Or friendship despite kinship. Yet an episode so trivial as to become absurd in retrospect had shaken it to the new fragile foundations.

Joyce rose from her bed and ordered her hair before a mirror. Without words, without thought even, her way lay clear before her, the lonely, self-reliant way of each generation.

Grandmother went to the Princeton game, subdued the young men by her presence, was bored, uncomfortable and watchful. Then she went home and fulfilled Joyce's prophecy by a recurrence of her rheumatism. She was uncomplaining over it. The episode was closed.

(Continued Monday.)

(Copyright, 1932, by Faith Baldwin. Distributed by King Features Syndicate, Inc.)

"Tell her I will go in your place," said Louisa.

SUN-TELEGRAPH-WARNER THEATERS JUNIOR KOMIC CLUB

Sweeping into Pittsburgh early this morning, out of the far north came Santa Claus and all of his assistants to remain until all the toys and presents are distributed on Christmas morning.

One of the first things Santa did after arriving was to pay a visit to all of the Warner Theaters where the Sun-Telegraph-Warner Theaters Junior Komic clubs hold regular weekly meetings.

There Santa met all the members and made a list of all the presents and toys that each member would like to find beside his of her Christmas tree on Christmas morning.

At the meeting Santa also told the members what he wanted them to do for him. The complete instructions will be found in tomorrow's Sunday Sun-Telegraph.

OPEN WITH SONGS

Community singing by the members, featuring such songs as "A Shanty In Old Shanty Town," "Carolina Moon," "Say It Isn't So," "I Kiss Your Hand Madam," "Goodnight Sweetheart," "I Just Couldn't Say Good-bye" and "My Mom" opened the meeting of the Cameraphone Chapter today.

Peggy McDermott, that cute little miss from Vera Liebau's School of Dancing, entertained with an acrobatic dance. Following this a balloon contest for the girls was held in which 10 girls competed. The winner was Betty Herr. Anna Schmidt ran her a close second and was awarded the second prize.

The boys' balloon contest was somewhat more exciting as these youngsters spend some time before the contest starts exercise their lungs, and at the command to start they are all set. Blair Quigley proved to have the strongest pair of lungs and his balloon broke first, followed very quickly by James Ritchie's, who was awarded second prize.

CAMERAPHONE NEWS

Betty Niedhammer, "reporter" for the Cameraphone Chapter, interviewed the following youngsters, with this result:

Evelyn Ahlberg likes to read thrilling mystery stories and enjoys those "Sherlock Holmes" thrillers on the radio.

Evelyn's "pal," Caroline Deinert, also likes mystery and adventure stories, and dance music on the radio.

Ruth McNoughton's dad sings on the radio, and Ruth's greatest ambition is to follow in her dad's footsteps.

Mary Grace Dalessio's one great desire is to be a famous actress playing leads in musical comedy shows.

"Red" Sullivan, star little quarterback on the Duquesne football team, always has one rooter in the Sun-Telegraph Lucky Buck seats when the team plays in Pittsburgh. He's Dick Rogan, "Red's" cousin, and a member of the Cameraphone Chapter.

Rita Giannuzzi, believe it or not, likes history best of all in school. Some day she hopes to visit all the countries she's now becoming acquainted with in school.

If you are not a member of the Sun-Telegraph-Warner Theaters Junior Komic Club send your name and address, name of your parents, date and year of your birth, and school you attend to the secretary, Junior Komic Club, Sun-Telegraph, Pittsburgh, Pa., and a membership card and button will be mailed to you.

TODAY'S BIRTHDAYS

Congratulations to the following boys and girls, all members of the Sun-Telegraph-Warner Theaters Junior Komic Club, who are celebrating their birthdays today:

South Hills—Gayle Platts.

Ambridge—George Campbell.

Manor—Harvey Meyers, Russell Homer, Griffith Howe, Charles Sapper.

Kenyon—Edward Scarft, Ethel Urbanek, Violet Spang.

Schenley—Manny Silvers, Albert Zronts, Edward Zronts.

Bugs Baer

Dissecting the Stadium Clients

We will look over today's college footballites and analyze their reflexes.

Cheerleader: Jumps up and down. Waves his elbows. Yells through megaphones. Turns somersaults. A victim of suppressed emotion.

Student: Fondness for masquerading in skins of pet raccoons which increases his bulk without improving the contents. Napoleonic complex.

Old grad: Conquerer returning to the scene of his cribbing, flunking and other boyhood triumphs. Carries huge thermos bottle on hip full of garage gin. Drinks every time something happens and manages to qualify at end of game for the junior snake dance. Just plain nuts.

Co-ed: Goes to game with student and leaves with old grad. Mother doesn't know she drinks and she doesn't know it herself after the fifth pint, lovely girl.

Coach: Gets paid for running up and down sidelines while his boys are getting measured for a tornado. He is an optimist who never catches up to next Saturday. A homicidal fixation by proxy.

Professor: Teaches at the college where the boys go to the stadium. Only reason he attends football game is because he's been lonely all week. Is educated and brilliant and gets enough salary to afford to drive up to the bread line in a scooter. Once had a future but now it's an arrested case.

Athlete: Slightly quarter-witted even if full-backed. With 21 other guys trying to massacre the man with the ball who hasn't got enough sense to fumble it. They cheer him when he is carried off on a stretcher and he thinks that plaster paris is a suburb of the famous French city. Has ancestral delusions about an old dame named alma mater. No cure.

Public: Goes out to see amateur athletes mangle each other. Doesn't care what happens to a boy so long as the kid doesn't get paid for it. Roots for the winning side at all times and will slap a stranger on his wife's back. Is harmless but annoying.

(Copyright, 1932. Distributed by Universal Service, Inc.)

THIMBLE THEATER—STARRING POPEYE

Now Showing—"On the Spot"

THE TROUBLE WITH THIS HALF-PINT COUNTRY IS—EVERBODY AIN'T GOT NO COMMON SENSE
SEEMS THAT WAY
GIVE A NAZILIAN A COLITCH EDJAMACATION AN' HE STILL WOULDN'T KNOW WICH END IS UP-IM TELLIN' YA, OLIVE, THEY WAS BORND IGMORANT-THAS WHAT!
GOLD AINT GONER BRING PROSPERIKY TO A COUNTRY FULL OF SAPS
BUT WE CAN'T EXPECT THEM TO BE AS SMART AS US
I GOT A HUNCH THAT GENERAL BUNZO IS GONER CAUSE YA TROUBLE
TROUBLE? HAH! WHERE HAVE I HEARD THAT WORD BEFORE?
BUNZO HAS SUPER-AMBITIONS, I KNOW, BUT I HARDLY THINK HE HAS BACK-BONE ENOUGH TO CARRY OUT A PLOT AGAINST MY GOVERNMENT
YOU COULD WRAP OLD KING BLOZO AROUND YOUR FINGER AND IF YOU WILL WORK WITH ME SOME DAY I AND YOU WILL BE KING AND QUEEN

POLLY AND HER PALS

Birds of a Feather

I HATES T'LURE THE PORE DUMB BIRDS WITH THIS TURKEY-CALL, BUT THAT'S THE PENALTY THEY PAYS FER BEIN' DUMB, DERN IT!!
GOBBLE GOBBLE GOBBLE
BANG BANG BANG BANG BANG
BEES, BY CRACKIE!
IF THAT DERN SALESMAN'S SOLD ME A HORNET-CALL BY MISTAKE, I'LL TAKE IT OUTTA HIS HIDE!!

TIM TYLER'S LUCK

A Friendly Enemy

W-WE—C-CANT—MAKE—IT—PANNY—(CHOME-CHOKE)—W-WE—C-CANT—M-MAKE—IT!!
REFUSING TO DESERT HIS STRICKEN MASTER, THE DEVOTED PANNY 'STANDS-BY'—WHEN SUDDENLY THE YOUNG ANIMAL'S KEEN EARS PICK UP A FAMILIAR SOUND—A CALL! PANNY'S "MOM"!
THE OLD PANTHER HAD WITNESSED TIM'S VALIANT ATTEMPT TO SAVE HIMSELF AND HER "BABY"! SHE ROUGHLY SNATCHES UP
THE LIMP LAD, AND WITH PANNY CLOSE TO HER SIDE, FADES IN THE FOLDS OF SMOKE, IN A LAST DESPERATE ATTEMPT TO ESCAPE SUFFOCATION!

KRAZY KAT

Two Feet to Go!

Save Lucky Bucks—Win Title of King and Queen of Funnyland—Cash Prizes, Too—See Sunday Sun-Telegraph

BRINGING UP FATHER

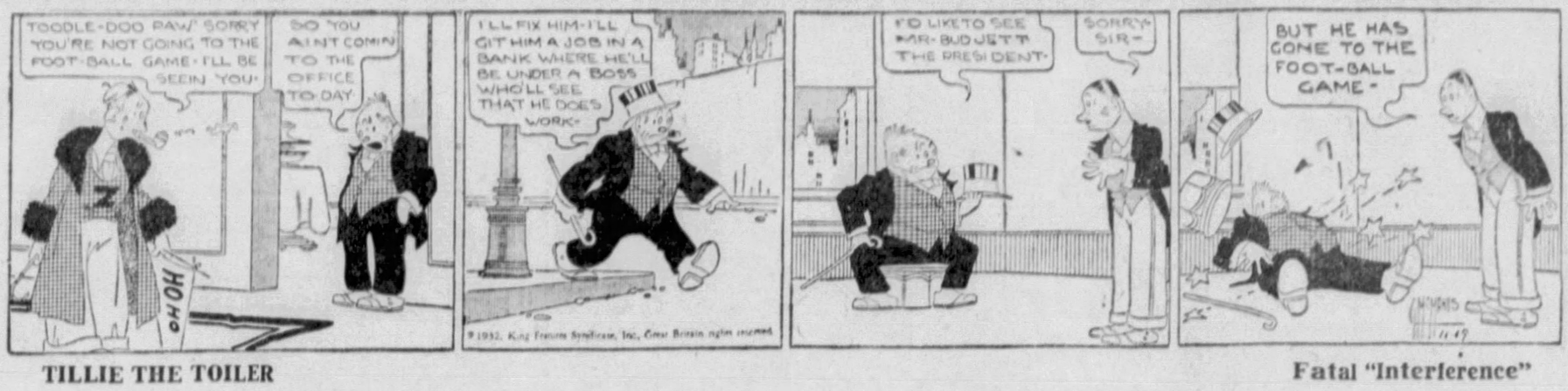
TOODLE-DOO PAW! SORRY YOU'RE NOT GOING TO THE FOOT-BALL GAME - I'LL BE SEEIN' YOU-
SO YOU AIN'T COMIN TO THE OFFICE TO-DAY
OH OH
I'LL FIX HIM - I'LL GIT HIM A JOB IN A BANK WHERE HE'LL BE UNDER A BOSS WHO'LL SEE THAT HE DOES WORK-
I'D LIKE TO SEE MR. BUDJETT THE PRESIDENT-
SORRY SIR-
BUT HE HAS GONE TO THE FOOT-BALL GAME-

TILLIE THE TOILER

TOODLE-OO, MAC - I'M OFF TO OUR BIG GAME WITH WAHOO AND I'M TAKING MY CAMERA ALONG
I'LL BE THERE WITH MY RADIO TILLIE
THE GAME IS IN THE LAST QUARTER
THE SCORE IS STILL SIX TO NOTHING IN FAVOR OF WAHOO, FOLKS AND ONLY ONE MINUTE TO PLAY
LET'S HAVE A PASS
WOWIE! SIMPKINS COMPLETED A FORTY-YARD PASS FROM KING TO BILL BOLE WHO IS LOOSE FOR A TOUCH-DOWN-
ATTA BOY, BILL
HEY! HE'S STOPPED! HE'S POSING FOR TILLIE JONES, THE COACH SHE'S TAKING A SNAP-SHOT OF HIM - THE GAME'S OVER - WAHOO WINS
BANG!

MICKEY MOUSE

I GUESS WE'D BETTER GO, HORACE, IF WE'RE GONNA GET TO BLAGGARD MANSION BY TEN O'CLOCK!
SHALL WE TELL MINNIE AN' CLARABELLE WHERE WE'RE GOIN'?
NO-- WHAT'S TH' USE? THEY'D JUST WORRY!
GOSH! IT'S STORMING!
YEAH! THEM PROFESSORS SURE PICKED A SWELL NIGHT!
PROF. ECKS, PROF. DOUBLEX AND PROF. TRIPLEX! I WONDER WHAT IN THE WORLD THEY WANT WITH ME!

THE NEBBS

WHAT'S THE IDEA OF OPENING THAT WINDOW WANT TO GET RID OF ME? DROP SOMETHING IN MY COFFEE - IT WILL BE EASIER FOR BOTH OF US! THE NEXT TIME I'M SICK, I'M GOING TO A HOSPITAL
SICK? - YOU DIDN'T ACT SO SICK WHEN THAT GOOD-LOOKING MANICURIST WAS HERE - YOU HAD A SMILE THAT COVERED YOUR FACE AND RAN HALF-WAY DOWN YOUR BACK - THREE CHEERS FOR HER AND A GRUNT FOR ME!
YOU SPENT AN HOUR PEEKING IN THE MIRROR BEFORE SHE CAME TRYING TO MAKE THOSE THREE HAIRS LOOK LIKE A HEAD FUL OF HAIR - THE NEXT TIME YOU GET SICK IF YOU DON'T GO TO THE HOSPITAL, I WILL!!

LITTLE ANNIE ROONEY

QUIT SQUAWKING ABOUT CELLS AND JAILS - I TELL YOU, THEY CAN'T DO A THING TO US!
BUT I SWORE THAT BRAT WAS OLD CARWHEEL'S HEIRESS
YOU SWORE A MAN THAT LOOKED LIKE THE PICTURE OF YOUNG CARWHEEL LEFT THE CHILD AT YOUR ORPHANAGE — JUST A CASE OF MISTAKEN IDENTITY — THERE'S NOTHING ILLEGAL ABOUT THAT!
THAT LITTLE BRAT IS TO BLAME FOR IT ALL - WHEN I THINK OF THE MONEY THIS FIASCO COST ME, I COULD SCREAM — SHE'LL PAY DEARLY FOR THIS!!
BUT NOT UNTIL YOU FIND HER
GEE, ZERO - THINGS IS FUNNY - INSTEAD OF LIVING IN A GRAND HOUSE, WEARING SWELL CLOTHES AN' HAVING $10,000,000 - I'M JUST A HOMELESS ORPHAN WITH ONLY TWO BUCKS — BUT IF MRS. MEANY DON'T FIND ME - I AIN'T GONNA WORRY 'BOUT MONEY - YET

THE BUNGLE FAMILY

OH GEORGE BUNGLE PLEASE STOP TRYING TO MAKE ME LOOK AT THAT SNAPSHOT OF OAKDALE. OH EVERY TIME I THINK OF THAT NERVY MAN CLAIMING HE'S A "VERY DEAR" FRIEND OF THOSE NICE GRUBBERS.
I FEEL THE SAME AS YOU DO ABOUT THAT PART OF IT, ABSOLUTELY!

DAVE'S DELICATESSEN

HA, YOU IMAGINE OAKDALE SHOULDN'T ADMIT KNOWING THOSE GRUBBERS, AND I REALIZE THEY'D BE LOWERING THEMSELVES BY EVEN COLDLY BOWING TO HIM. THAT SHEIK! HIM FRIENDS OF THOSE NICE PEOPLE? IMAGINE!
WELL ANYHOW.

ANOTHER THING THAT JUST MADE ME WANT TO SCREAM WAS THE WAY YOUR EYES POPPED OUT WHEN YOU SAW THE WORD "MINE" ON THE BACK OF THAT SNAPSHOT OF OAKDALE STANDING IN A VACANT LOT.
ANYPLACE CAN BE THE SITE OF A MINE. ALL YOU NEED TO START A MINE IS A SHOVEL AND SOMEBODY TO SAY, DIG HERE!

WELL, OAKDALE MAY KNOW HOW EASY IT IS TO GET YOUR IMAGINATION ON FIRE WITH THE WORD "MINE" BUT HE DOESN'T KNOW THOSE GRUBBERS, AND I'LL PROVE IT TOO. HIM! DEAR FRIENDS OF SUCH NICE PEOPLE! HA HA!
I'LL ADMIT THE IDEA IS A LAUGH, AND I FIGURED OUT THAT HARTFORD INTENDED IT TO BE TAKEN THAT WAY TOO, ESPECIALLY BY ME.

A Free Soul

FRIENDS AND COMRADES - TWENTY-TWO DAYS AGO WE LANDED ON THIS ISLAND / TODAY I'M KING - FATE HAS THUS THROWN US TOGETHER / SO BE IT, MY PEOPLE HENCEFORTH, MY PEOPLE, OUR DESTINIES ARE INTERTWINED TOGETHER / ONE AND INSEPARABLE NOW AND FOREVER / TILL THE SUN GROWS DIM AND COLD - TILL THE STARS —
TOOT! TOOT!
HEY, CAPTAIN!

So Long!

COOK-COOS

By TED COOK

(Copyright, 1932, King Features Syndicate, Inc.)

Span of life, which averages 58, will be extended if scientists are successful in efforts to prevent hardening of the arteries.

But we won't enjoy the extra years unless scientists do something to prevent hardening of the heart.

* * *

By the way, scientists recently made a rubber heart for a frog which worked very well.

Next thing to do is try it on a banker.

* * *

AND SO IT GOES.
(News Item.)

"Mortimer Davis, Jr., has a half interest in a $150,000,000 estate left by his father . . . . Texas Guinan says she's marrying him because he's the only man in the world who can make her laugh."

* * *

"Another thing this country needs," says the Rt. Rev. Mr. Wiley, "is politicians who can say what they don't mean without becoming indignant about it."

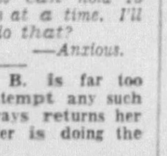

* * *

Some athletes I never can stand
Are those performing in the grandstand.

* * *

And Moronia, the office problem child, thinks a locomotive is a foolish reason.

* * *

YEAH?
(New York Paper.)

"Old-fashioned youngsters sewed samplers and spun as a form of punishment. But today's children learn to be useful around the house as a form of fun."

* * *

Q. & A. DEPARTMENT

Dear Sympathetic Aunt Bella:

I see by the papers where a French waitress can hold 15 drinking glasses at a time. I'll bet you can't do that?

—Anxious.

Ans.—Auntie B. is far too well-bred to attempt any such thing. She always returns her glass to whoever is doing the mixing.

—Aunt ("No Mugg") Bella.

* * *

And the next rarest thing to a reasoning woman is a reasoning man.

ARE PARENTS SIMPLE?

"Is it not unreasonable for parents to ask of children a virtue which they are unable to exemplify?" — Mrs. Agnes Lyne, writer on child culture.

For shame! For shame! The parent who would ask his child to grow
The virtues he does not possess and also fails to show
May have some good intentions but his mind is weak and low.

His mind is weak and low, my lads. His foggy intellect
Will never reach conclusions that are brilliant and correct,
Like what I am about to state—as one and all suspect.

The virtues that they do not have parents should label stuff
And nonsense; for the brats will cultivate them soon enough
And bring them home to make of family life a struggle tough.

—Baron Soll.

* * *

THEY GET SO THEY HARDLY NOTICE IT.
(News Item.)

CHICAGO.—Matthia Stieren complained of a headache and went to a doctor, who found a bullet lodged in the man's neck. Stieren said he thought something hit him three days ago, but thought nothing of it.

* * *

Football teams composed of scholars
Don't win backers many dollars.

* * *

Whattaman No. 876967:

LONDON—Montagu Norman, governor of the Bank of England, has confessed that solving the economic depression is too big a problem for him.

Today's Crossword Puzzle

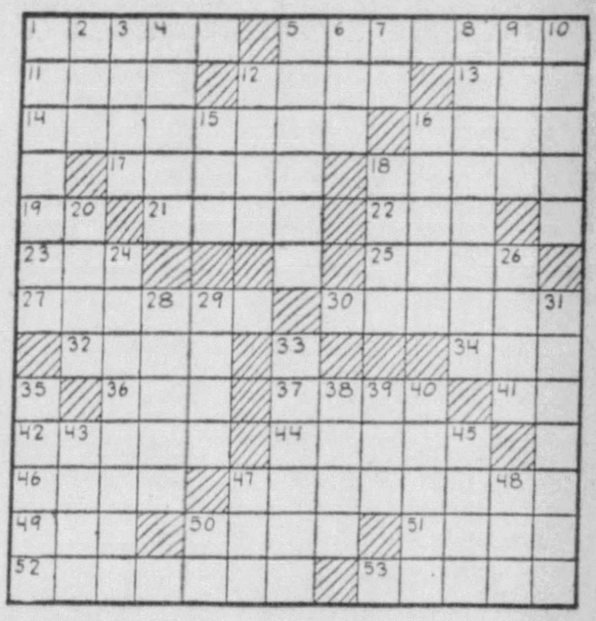

HORIZONTAL
1—Striped animal
5—Held tightly
11—Pen-name of Charles Lamb
12—Exclamation
13—Constellation
14—Food of the gods
16—Intrigue
17—Conduit
18—Untrue
19—Bone
21—Gather crops
22—Exist
23—Shoshonean Indian
25—Accompanied by
27—Comfort in grief
30—Arched part of the foot
32—Persian fairy
34—Period of time
36—Note of a bugle
37—Declare
41—Correlative of either
42—Stout
44—Clayey
46—Narrow road
47—Members of a state
49—Insect
50—Melody
51—Case for small articles
52—Rest
53—Places of bliss

VERTICAL
1—Enthusiastic
2—Tree
3—Protective cloths for children
4—More unusual
5—Makes a short, sharp sound
6—Meadow
7—Part of "to be"
8—Part of a suit of armor
9—Greek god of love
10—Reckons chronologically
12—On the ocean
15—Be indebted to
16—City in France
18—Young deer
20—Cease
24—Rudiments
26—Principal person in a story
28—Ascended
29—Quote
31—Incomplete paralysis
33—River in Louisiana and Texas
35—Grinding
38—Suffrage
39—High priest of Israel
40—Destroyed
43—Cause of lasting injury
45—Network
47—Divide a pack of cards
48—Woman under religious vows
50—Note of the musical scale

Herewith is the solution to yesterday's puzzle.

S	E	A	S	O	N		S	T	A	I	R	S
A	T	T	I	R	E		H	A	S	T	E	N
L	A		P	E	T	I	T	I	S	H		P A
U	P	A	S		A	R	K		P	E	R	
T	E	N		W	A	R	T		V	E	A	L
E	S	S		E	R	N		E	A	R	L	Y
		W	A	N	T		T	E	N	T		
S	P	E	N	D		P	A	R		A	A	R
P	O	R	T		D	E	N	Y		I	R	E
E	N	S		A	R	E		S	N	I	P	
A	G		E	B	O	N	I	T	E		S	O
R	E	O	P	E	N		L	E	A	D	E	R
S	E	N	I	L	E		L	A	M	E	N	T

(Copyright, 1932, King Features Synd., Inc.)

Popeye Comes Back to Nazilia With a Fabulous Fortune and Falls for a New Girl! Meet Dinah Mow Today!

WHY PITTSBURGH IS GREAT
It Leads the World in Cork Manufacturing

Pittsburgh Sun-Telegraph

SATURDAY, NOVEMBER 19, 1932

Established 1927, by Pitt Publishing Co., Pittsburgh, Pa. President, William Randolph Hearst; Vice-President and Publisher, H. M. Bitner; Treasurer, A. W. Clark; Associate Editor, C. D. Darlington; Managing Editor, Detroit Fox; Secretary, McHenry Browne. Entered as second class matter at the postoffice at Pittsburgh, Pa.

National advertising representatives, Paul Block and Associates, 247 Park avenue, New York; Transportation Bldg., Chicago; General Motors Bldg., Detroit; Little Bldg., Boston; Guarantee Trust Bldg., Philadelphia; Russ Bldg., San Francisco; 1151 South Broadway, Los Angeles.

The Associated Press is exclusively entitled to the use for re-publication of all news credited to it or not otherwise credited in this paper and also the local news published herein. All rights of re-publication of special dispatches herein are also reserved.

BE A PITTSBURGH BOOSTER
To Your Friends in Other Cities

The Public Approves

The Sale of Tickets for Sunday Symphony Concerts Harms Nobody—Brief Comment on Local News.

The Pittsburgh Symphony Society has broken precedent by selling tickets for its concert at Syria Mosque tomorrow night, the first of the season. There may be those who will say that under a strict legalistic interpretation of the Blue Law of 1794 this action is illegal. But the society is fortified by a court decision and by the opinion of its counsel that it is not violating the law.

Even though a charge is made for admission, the Sunday symphony entertainment will harm nobody. On the contrary it will confer benefit. The Symphony Society deserves the thanks of Pittsburghers not only for giving the city good music and for upholding its prestige by maintaining a high-class orchestra bearing the city's name, but also for daring to challenge the tradition that Sunday shall be a day of gloom and idleness.

The Blue Law, a dead letter in Erie and several other places, and, with respect to Sunday golf and various other activities, a dead letter throughout the state, should be erased from the statute books. It is gratifying to have the assurance of the Democrats recently elected to the Legislature from Allegheny County that they will co-operate in the effort to repeal the law.

Some of the Democratic candidates who were re- ported as defeated in the recent election have good ground for suspicion that they were fraudulently "counted out." Attorney John M. Henry told the County Commissioners yesterday there was evidence that ballots had been tampered with in the Second Ward in order to credit to M. J. Muldowney, Republican candidate for Congress, votes that had been cast for Mrs. Anna E. Felix, his Democratic opponent.

In Philadelphia the House Committee on Cam- paign Expenditures has unearthed a vast amount of evidence as to irregularities. The complainants are for the most part supporters of President-elect Roosevelt; they say that he did not get a square deal because of the tactics pursued by the Republican machine. It is to be hoped the Philadelphia grand jury will investigate.

If there was cheating in Allegheny County, the courts, which have refused to treat election crookedness as a serious crime, are at least partly to blame. It is no wonder that the crooks would feel free to continue to cheat, in view of the leniency to the scores of election swindlers who were detected and convicted of fraud in the voting last year.

One hopeful development in this ugly business is that the Bar Association has taken cognizance of the public indignation against judges who went so far as to parole, before they had served a single day in prison, politicians convicted of conspiring to have hundreds of illegal votes cast. The outcome of the Bar Association's investigation will be awaited with interest.

The public also will await with interest the out- come of the Bar Association's campaign against ambulance chasers and other lawyers accused of unethical practices. The association has been working on this matter for many months, and from time to time has promised to bring disbarment proceedings against the accused. It is about time that these promises bore fruit.

The outlook is that the Welfare Fund will not attain its goal during the time limit set for its campaign. This is disappointing news, but not discouraging. There will be no alternative, of course, but to carry on beyond the date that had been fixed for the termination of the drive. Many persons undoubtedly could contribute more generously without making any sacrifice that they would feel.

The twenty-fourth National Conference on City Planning, held in Pittsburgh this week, was a success from the city's standpoint and also, we believe, from the standpoint of the visitors. The meetings were fairly well attended, and the subjects, of importance to every wide-awake community, were discussed authoritatively and entertainingly by experts.

Another notable gathering of the week was the sixteenth annual banquet of the Pittsburgh Association of Manufacturers' Representatives at the Hotel Schenley Thursday night. The optimistic spirit shown by the speakers at these meetings is encouraging. Business is on the up-grade. Evidence of improvement is to be found on all sides.

Among the manufacturers whose business is good are those dealing in road materials. Highway construction has proceeded on a large scale this year. Sam Lewis, Secretary of Highways, states, for example, that more than one and one-quarter million feet of culvert pipe—a record quantity—was laid during 1932 to drain the state highways. Thirty-six million gallons of bituminous material were used in re-surfacing operations.

Not only manufactured products figure in the cheerful trade news. The Federal Bureau of Agricultural Economics reports that Pennsylvania apples are in good demand in Europe this autumn and that Jonathans grown in this state have brought a better price in foreign markets than any other variety of barreled apples from the Eastern states.

Another tribute to the fine quality of Pennsylvania farm products and the good demand for them may be found in the fact that the price index increased recently while the United States index decreased. Pennsylvania farm product prices now stand at 72 per cent of the pre-war level, while the United States price index stands at 56 per cent of the pre-war level.

The Sunday Sun-Telegraph presents tomorrow in the Gravure Section a picture for which many have been looking—a handsome faithful portrait of President-elect Franklin D. Roosevelt, suitable for framing. It is a full-page reproduction of an excellent photograph, carefully chosen. There are scores of other worth-while pictures in the section, too.

A notable feature of the American Weekly, dis- tributed as a supplement with the Sunday Sun-Telegraph, will be an article, illustrated in colors, about Venus, the brilliant mystery of the heavens. It is nearer the earth than Mars, yet we know less about it, on account of its fogs and clouds. A distinguished astronomer who has been studying Venus systematically for many years presents some curious facts.

Indecent Haste!

By Nelson Harding

With Uncle Sam still in the bath,
Scarce ready to begin
To change into his business suit,
Look who come barging in!

Why all this haste and hurry, boys,
This crashing of the gate?
Regain your Old World manners, boys,
And go outside and wait!

Marry-Go-Round

By HELEN ROWLAND

Husbands, 1932 Model

Any man can tell you how to get rid of a cold or how to manage a woman; but, once either of them gets a good firm hold on him, he seems to forget all his theories for shaking them off.

* * *

In these days, the average married woman has to spend all of her time, trying to keep love from flying out of the window with one hand, while she helps to keep the wolf from the door with the other.

* * *

A grouch is just a man's inarticulate way of making his disapproval felt when he hasn't the nerve to express it in words.

In most things, a man may be more level-headed than a woman; but when it comes to picking out a wife, he seems to suffer from temporary mental derangement and complete paralysis of the cerebrum.

* * *

The only time when a married man feels very much married, these days, is when some woman, who has been trying to help him forget it, suddenly demands to be taken seriously.

* * *

Marrying a man to reform him always gives a woman a noble and exalted object in life—and a magnificent chance for self-sacrifice.

* * *

Before marriage, a man can usually manage to make the half-hour trip to a girl's house in less than 20 minutes; after marriage, his 20-minute walk from the office, somehow, takes him at least an hour.

The sort of people who blame all their heartaches and troubles on matrimony would probably blame the smashup on the telephone company for putting the pole in the way.

* * *

At 21, every man is absolutely confident that there are three things which will never happen to HIM—rheumatism, a bald head and matrimony!

* * *

Nothing makes a man so provoked with a woman as to discover that even his most artistic lying can't convince her of his "sincerity."

(Copyright, 1932, King Features Synd., Inc.)

NEW YORK DAY BY DAY

By O. O. McIntyre

NEW YORK, Nov. 19.—With possible exception of Hollywood, no other city is half so celebrity-conscious as this. In a theater party recently, I was seated next to Norma Shearer of the films. Due to a late dinner, the party arrived after the house was darkened.

As Miss Shearer took her seat, an electrical current of recognition swept the theater, like a galloping wind. The entire audience knotted with a twitch. Everywhere, even leaning far over the balcony, were peering eyes. So diverting was the concentration, a player fumbled his lines.

When the curtain fell, the lower floor held back while upper tiers debouched to group around the entrance. In the aisle, departing, a sleekly coiffed lady, in unmistakeable South American accents, held forth a program and pencil with: "May I be honored with your autograph."

A gracious assent swooped a flood of signature-hunters. Outside under the marquee, all traffic paused. Even taxis stopped mid-stream to watch. A breathless young girl gasps: "Oooh, isn't she lovely!" The sidewalk milling reached almost panic proportions.

One audacious fellow even opened the star's limousine door to snatch a flowery memento from a silver bracket. To all, Miss Shearer seemed to symbolize That Which Might Have Been or That Which May Be. For a flitting second, she represented the world's ideal—Happiness!

* * *

When Miss Shearer, a starry-eyed schoolgirl out of Canada, chaperoned by her mother, knocked at Hollywood studios, she was withered daily with a pyramid of aloofness. Her experience? Well, she had posed for tooth-paste ads! But out of the waves of superiority was one warming remembrance. An ascetic young executive with a sad smile was slightly encouraging. Outside, her mother in sudden exuberance exclaimed: "Wouldn't it be funny if you married him?" The young man was Irving Thalberg.

* * *

Even the depression has not obliterated entirely those debonaire figures, peculiar to Broadway, who "toil not, neither do they spin." They are not gigolos. Indeed, they are known as a man's man. They dress as though just turned out by an efficient valet. Not foppishly, but spruce. They live at best hotels, travel and are well supplied with funds.

* * *

Time frescoes queer phenomena. I passed the old Broadway Central, on lower Broadway, late the other night. A sleepy porter, his mop leaning against an office pillar, was the only person in sight. Its stairway, famous for the Fiske-Stokes murder, was clothed in gloom. It was difficult to imagine that this once was the high spot of New York, encompassing all the wit and elegance of that time. It was the locale for novelists who wanted to write of love, laughter, music, the dartle of white shoulders, the flutter of cambric handkerchiefs and eyes above the fan!

* * *

An occasional first-nighter is the immaculate, and now white-haired, James Forbes, who gave to Broadway, among other of those fine plays so swiftly stacked with revelatory lines, "The Chorus Lady" and "The Traveling Salesman." He is one of the few playwrights to salt middle years with a fixed income by shrewd investing. Now and then, he dabbles in the movies as casting director, but much of the time he enjoys an earned leisure.

* * *

Overheard: "He's so naive, and covered with dandruff and everything."

* * *

In negotiating the avenue this afternoon, a crossing cop—imagine a McIntyre talking to a policeman!—barked: "You got peepers, ain't you?" I merely indulged a haughty hoist of my brows and waited. So, he continued: "Well, you're going against the lights. Get t'll back on that curb!" And when the lights changed, he grumbled in mocking sniff: "Now cross, city chap!" I can't fool anybody.

(Copyright, 1932, McNaught Synd., Inc.)

LISTEN, WORLD

By Elsie Robinson

You want a grand life.

You want a lot of fun and excitement.

You want power and popularity.

And, deep down, you want an abiding sense of pride and peace.

All your life you've been wanting these things; trying to find them. Yet you've always failed, haven't you? Always you've been secretly dissatisfied, bored and bewildered.

Yet other people find life good. Why can't you? Why are the cards stacked against you? Why doesn't your chance come?

Sometimes you were almost sure that it had come. There was that time when you had such a fat job—better wages than you ever had before or since. That was a great time. You were able to buy things you had been wanting for years. Swell clothes. A little car. You were able to go places and do things.

Yes, for a little while you did the things that you had always wanted to do. And you had always been sure that if you could do those things, buy those things, you would be perfectly happy.

But were you? No, you weren't!

So you started wanting more things, different things, better things. For you still were sure of that, if you had or did enough things, you'd be happy and important.

Yet that grand life you want seems as far away as ever, doesn't it? And you can't understand.

You wish someone would tell you why.

That's easy. All your life you've been seeking life OUTSIDE yourself; trying to BUY life; trying to BUY happiness, and fun, and power, and pride, and peace.

But life doesn't lie outside you. LIFE IS INSIDE YOU.

You don't live in things or places. You live in your own feeling about those things or places.

Stop and think! Look at that ring on your hand. You like that ring. You want it for a long time. You say that ring gives you pleasure. But does it?

A sparkling blue stone, a fragment of gold—what is there in them to give you pleasure? What mysterious power have they to excite your imagination, to warm your pride, to satisfy your love of beauty?

You know the answer, as well as I. They haven't any mysterious power. They, in themselves, give you no pleasure. It is YOUR FEELING ABOUT THEM that gives you pleasure.

If the ring had power in itself, it would affect every man in the same way. But it hasn't. Only the man's own emotions have power over the man.

There, in that simple story of the ring, lies the secret of life. Things mean nothing to us unless we give them a meaning. A sparkling blue stone arouses delight in you because it answers a need in you which can be filled by sparkling blue stones.

Yet another person might experience a deeper, lovelier ecstacy at the sight of a dew-spangled blade of grass, or structural steel flinging a delicate web against a sunset sky. It isn't the Thing that matters. It's your feelings about the Thing.

LIFE ISN'T WHAT WE HAVE, NOR IS IT WHAT HAPPENS TO US. IT'S OUR OWN REACTION TO OUR POSSESSIONS AND EXPERIENCE.

LIFE IS AN INSIDE JOB—AND EVERY MAN MUST DO THAT JOB FOR HIMSELF, AND IN HIMSELF.

Look back at the years you have lived. Look back at the things that you've had. You haven't found happiness in them. But another man or woman, living exactly the same amount of time, going through the same experiences, possessing the same things, would have found pleasure, and power, and pride, and peace.

They would have FELT these reactions, because they would have SUPPLIED these reactions. They would have taken the raw material of life and turned it into beauty, where you, by your discontent, have turned it into rubbish.

Stop waiting for happiness to happen OUTSIDE you. Begin to make it happen INSIDE you. Stop watching for adventures to come along and begin to make adventures of the things that DO come along.

LIFE IS WHAT YOU MAKE IT. LIFE IS AS YOU TAKE IT.

(Copyright, 1932, King Features Synd., Inc.)

Text For Today Saying, If thou hadst known, even thou, at least in this thy day, the things which belong unto thy peace! but now they are hid from thine eyes.—Luke, xix:42.

(Today's text is suggested by the Rev. Richard Boyd Johnson, pastor, Fourth United Presbyterian Church, East End.)

Be Thankful for Little Things

Happy He Whose Heart Is Filled with Gratitude.

Copyright, 1932, New York Evening Journal, Inc. Registered U. S. Patent Office.

"LET ME BE THANKFUL FOR LITTLE THINGS."

Thanksgiving will soon be here, and for many in America this picture and the verses published below answer the question, "Why should I be thankful?"

Not the great things, adventures, excitement, but the lesser things, make up life's happiness. It is a privilege to reprint as we do today this picture by Arthur E. Becher and the verses by Edna Jaques, by permission of Good Housekeeping, which, above all other publications, is the magazine of the American home and the American mother.

Beneath this picture Good Housekeeping publishes this poem:

Thankful for What?

By Edna Jaques.
Illustration by Arthur E. Becher.

Not for the mighty world,
O Lord, tonight,
Nations and kingdoms in their
fearful might—
Let me be glad the kettle
gently sings,
Let me be thankful just for
little things.

Thankful for simple food and
supper spread,
Thankful for shelter and a
warm, clean bed,
For little joyful feet that
gladly run
To welcome me when all my
work is done.

Thankful for friends who
share my woe or mirth,
Glad for the warm, sweet
fragrance of the earth,
For golden pools of sunshine
on the floor,
For love that sheds its peace
about my door.

For little friendly days that
slip away,
With only meals and bed and
work and play,
A rocking-chair and kindly
firelight—
For little things let me be
glad tonight.

Life would be dreary were it not for happiness and gratitude based on "the little things" in life, the "love that sheds its peace about my door," the "sweet fragrance of the earth," and above all, in the hearts of good women, the "little joyful feet that gladly run to welcome me, when all my work is done."

The salvation of this world, the hope of a better future, is not in the so-called "great men," politicians, soldiers, kings of industry or money.

The hope of the human race is in THE MOTHERS, that are content and grateful with "little things," content to find happiness in the joy and health of their children, in devotion to the home and its care.

Good Housekeeping renders public service sending this beautiful picture and these verses into two millions of American homes.

WHAT DO YOU KNOW?

By S. H. Connolly

Match correctly:

1. Frieze of the Prophets, Sargent — Pitti Gallery, Florence.
2. Last Judgment, Michelangelo — Metropolitan Museum, N. Y.
3. The Gleaners, Millet — Boston Public Library.
4. Madonna of the Chair, Raphael — Sistine Chapel, Rome.
5. Horse Fair, Bonheur — Louvre.

Fill each blank:

6. "A little more than ———— and less than kind," Shakespeare, "Hamlet."
7. "Life isn't all beer and ————," Thomas Hughes, "Tom Brown's Schooldays."
8. "Never the time and the place
And the loved one all ————," Browning.
9. "Man's ———— is of man's life a thing apart
'Tis woman's whole existence," Byron, "Don Juan."
10. "Know then thyself, presume not ———— to scan
The proper study of mankind is man," Pope, "Essay on Man."

Do you know:

11. About how much was paid the Indians for the Island of Manhattan?
12. In what church is the famous statue of Moses by Michelangelo?
13. Why is Mount Nebo famous?
14. What is a parable?
15. What other city of Italy was destroyed at the same time as Pompeii?

Answers to today's tests:

1. Boston Public Library. 2. Sistine Chapel, Rome. 3. Louvre. 4. Pitti Gallery, Florence. 5. Metropolitan Museum, N. Y. 6. Kin. 7. Skittles. 8. Together. 9. Love. 10. God. 11. About $24. 12. St. Peter's Church, Rome. 13. The peak from which Moses saw the Promised Land, and on which he was buried. 14. A short story illustrating a moral truth. 15. Herculaneum.

(Copyright, 1932, King Features Syndicate, Inc.)

ONCE OVERS

By J. J. Mundy

You had a hard struggle when you were in college and you have resolved that your boy or your girl will not have a similar experience if you can help it.

Aren't you, for this reason, a little too liberal with spending money?

Being too liberal encourages expensive habits.

In your home and with yourself you are penurious, and careful, in order that the children away may have a good time and be free from the worry or the embarrassment which a shortage of money might cause.

You think it is your duty to give them the money necessary to "hold up their end" with the others whose parents are far more able to provide liberally.

If all parents were sensible in this matter, college expenses would decrease greatly.

The young people would have some necessary lessons in thrift which they must learn sometime. The longer they put off that time the harder it will be to accustom themselves to financial curtailment.

Your too-liberal plan is not a good one.

Perhaps it is a good thing that not so many parents can indulge their sons and daughters in luxurious living at college as formerly.

(Copyright, 1932, King Features Synd., Inc.)

Isn't It So?

He that fears leaves must not go into the woods.

People who live in glass houses can sympathize with goldfish.

Most men think they look distinguished after they reach the age of 40.

The man who is looking for something for nothing might go to a judge and get 10 or 20 years.